SPORT FINAL
Stock, Bond and Curb Tables Complete

ST. LOUIS POST-DISPATCH

EXTRA

The Only Evening Newspaper in St. Louis With the Associated Press News Service

VOL. 80. NO. 22. | ST. LOUIS, THURSDAY EVENING, SEPTEMBER 29, 1927—44 PAGES. | PRICE 2 CENTS

29 KILLED WHEN TORNADO SWEEPS CITY

HUNDREDS OF PERSONS INJURED; HOSPITALS ARE TAXED TO THE LIMIT

FESTUS WADE, BANKER, DIES, HAD BEEN ILL FOR 2 MONTHS

President of Mercantile Trust Succumbs at 67—He Had Been Operated on for Cancer.

FUNERAL SERVICES AT 9:30 A. M. TOMORROW

Nationally-Known Financier Started as a Cash Boy at $2 a Week and Later Drove a Street Car.

The funeral of Festus J. Wade, founder and president of the Mercantile Trust Co., will take place at 9:30 a. m. tomorrow at the St. Louis Cathedral. Archbishop Glennon and Mgr. Tannrath, pastor of the Cathedral, both friends of Mr. Wade for many years, will conduct the services. Interment, in Calvary Cemtery, will be private.

Mr. Wade, who was 67 years old, and nationally known through his success in finance and his activity in public matters, died at 8:05 o'clock last night at his home, 4532 Lindell boulevard, after an illness of more than two months. An operation for cancer of the throat, performed Aug. 9, was considered successful, and the throat had practically healed, when pneumonia developed one week ago today.

Because of his weakened condition, it was recognized that the appearance of pneumonia was very dangerous, and the last sacrament of the church was administered by Mgr. Tannrath several days ago. Yesterday and Tuesday, some hope was given by a partial clearing up of the congested right lung, but the strain on the heart had been such that collapse of the heart occurred.

Family at Bedside.

Those present when death came were the members of the family, the Archbishop and Mgr. Tannrath, and Dr. I. D. Kelley Jr., attending physician. The members of the family are Mrs. Wade, formerly Miss Katherine V. Kennedy; a son, Festus J. Wade Jr., who is a vice president of the Mercantile Trust Co.; and three daughters, Mrs. Lee P. Warren of Washington, Mrs. C. Sewell Thomas of Denver and Miss Florence J. Wade.

Two hundred business and professional men were designated today as honorary pallbearers. Because of the rigid requirements of the State bank law, the Mercantile Trust Co. will not close at the time of the funeral.

Selection of Mr. Wade's successor as president of the trust company is not expected to take place imediately. George W. Wilson, a vice-president of the company, who was associated with Mr. Wade in the real estate business before the trust company was formed, is now in charge. The senior vice-president, Paul Brown, is out of the city. Other vice-presidents are William Maffitt, C. H. McMillan, J. Hugh Powers, Thomas C. Hennings, Arthur F. Barnes, Oliver F. Richards, Edward Buder, Festus J. Wade Jr., J. B. Moberly and Sidney Maestre.

Mr. Wade carried $800,000 life insurance, distributed among several large companies. Some of these policies were taken out as late as last July, when Mr. Wade passed the required physical examination.

Festus Wade's Rise from Street Car Driver to Banker.

FOR all practical purposes, Festus John Wade was a native of St. Louis. The family record shows that he was born in Limerick, Ireland, Oct. 14, 1859. But the Wades came to America and to St. Louis the next year, and his earliest recollections were of St. Louis about the end of the Civil War.

Between the ages of 10 and 11

Partial Death List

William Owsley, 4440A Easton avenue; killed at Kingshighway and Oakland avenue, when a heavy piece of lumber, blown into an automobile which he was driving, struck him on the head.

Unidentified man; killed when at work in the building of the Federal Motor Truck Co., 4022 West Pine boulevard. A large telephone pole crashed through the roof of the building.

Joseph Simon, killed at Hydraulic Press Brick plant, 5100 Manchester avenue.

Two unidentified Negroes, at Hydraulic Press Brick plant.

Mrs. Mary Potee, 62; killed in the collapse of walls of her home, 3900 Lincoln avenue.

Detective Sergeant Schaff, reported killed in collapse of a building at 3700 Easton avenue.

Unidentified patrolman; killed at 3700 Easton avenue.

A man identified by police as **Joseph Berry**; killed at Sarah and Olive streets when debris wrecked his automobile.

Hugh Pertle, machinist, employed at plant of Polar Wave Ice & Fuel Co., Newstead and Duncan avenue, where a wall collapsed.

Alvie Anderson of Jennings; killed at Polar Wave plant.

Jules Audres, who was working with Anderson on roof of Polat Wave plant.

Unidentified Negro.

Calhoun Crawford, 26, Ninth and Salisbury street; taken to morgue from plant of National Ammonia Co., 3600 North Broadway.

Four unidentified women; taken from building at Sarah stret and Page boulevard; building collapsed and then caught fire, two of the wome nbeing burned to death.

Everet Stone, 32, 2829 Indiana avenue; killed at Blackmer & Post Pipe Co., 2801 Hereforde street, when struck by falling smoke stack.

Unidentified man; killed at Blackmer & Post Pipe Co.

Unidentified man at Mullanphy Hospital.

James O'Leary, 5317 Daggett avenue. Killed in collapse of building at 1639 Macklind avenue.

James Henry, 5712 Columbia avenue; killed at Blackmer & Post Pipe Co.

Earl Shelton, Negro; killed at Blackmer & Post plant.

Unidentified man, killed at Studebaker automobile agency, Grand boulevard and St. Louis avenue.

Unidentified white woman, killed when working in basement of St. Teresa's Church, 2600 North Grand boulevard.

Abraham Parkman.

Alice Kinley, employed at the Lindell Trust Co., Grand boulevard and St. Louis avenue.

Unidentified woman, 4162 Washington oulevard.

Unidentified white man.

RED CROSS ORDERS OUT DISASTER RELIEF FORCE TO AID CITY'S INJURED

THE Disaster Relief Committee of the St. Louis Chapter, Red Cross, was ordered out this afternoon to give aid to storm sufferers in St. Louis.

More than 100 doctors and nurses responded to telephone calls and relief parties were organized under P. H. Byrnes, executive secretary.

THUNDERSHOWERS TODAY OR TONIGHT; COOLER TOMORROW

THE TEMPERATURES.

1 a. m.	63	9 a. m.	72
2 a. m.	65	10 a. m.	73
3 a. m.	67	11 a. m.	74
4 a. m.	69	12 noon	72
5 a. m.	69	1 p. m.	67
6 a. m.	69	2 p. m.	65
7 a. m.	69	3 p. m.	68
8 a. m.	69		

Yesterday's high, 69 (4 p. m.); low, 55 (6 a. m.).

Official forecast for St. Louis and vicinity: Rain and t h undershowers this afternoon or tonight, and probably tomorrow; strong shifting winds and squalls.

Missouri: Unsettled, with local showers a n d t h undershowers this afternoon or tonight; cooler in the west portion tonight; tomorrow partly cloudy and cooler.

Illinois: Showers and thundershowers probable today and tonight; not much change in temperature; strong shifting winds and squalls.

BOY WHO CONCEALED INJURY TWO WEEKS DIES OF LOCKJAW

Didn't Tell Parents He Had Stepped on Nail Till Infection Developed.

Lockjaw, setting in when George, 7-year-old son of Mr. and Mrs. Edward Helderle, 3729 Phillips street, failed to tell his parents he had stepped on a nail, caused the boy's death last night at city hospital.

Although he stepped on the nail when playing two weeks ago, he did not tell his parents until the wound became infected. His father cleansed it and bound it up. Monday symptoms of lockjaw appeared and the boy was taken to the hospital. Anti-tetanus injections were administered, but the infection had advanced too far.

MISS ALICIA PATTERSON WEDS SON OF MARSHALL FIELD HEAD

CHICAGO, Sept. 29.—The marriage of Miss Alicia Patterson, daughter of Mr. and Mrs. J. M. Patterson, to James Simpson Jr., son of Mr. and Mrs. James Simpson, was performed late yesterday at the Patterson country place at Libertyville.

The bride is the daughter of the publisher of Liberty Magazine who also is one of the owners of the Chicago Tribune and the New York Daily News. The bridegroom's father is president of Marshall Field and Co. Mr. and Mrs. Simp-

RESCUE FORCES MOBILIZE TO AID IN RELIEF WORK

Red Cross Disaster Organization Goes on Duty—138th Infantry Have Charge of Patroling.

Within a few minutes after the destructive tornado passed, the City's relief and rescue forces were at work caring for the injured and searching wreckage over a wide area for the dead.

Fire and Police Departments responded to the first alarm with emergency measures to put every available man to work. The Red Cross disaster forces were mobilized by telephone. Col. Stephen E. Lowe, commander of the 138 Infantry, offered his regiment to assist the police in partol duty in the damaged areas tonight. The offer was accepted and non-commissioned officers began summoning the militiamen by telephone.

At Police Headquarters and at the fire stations every available man turned out. Chief of Police Gerk and Chief of Detectives Kaiser, Fire Chief Alt and his aids were on the streets with the first wave of men thrown into the damaged districts.

All the motor equipment of the city was pressed into service; passenger cars, fire engines, patrol wagons, ambulances and work trucks moved to where they were needed to take injured persons to hospitals and the dead to temporary morgues.

1500 Polce on Duty.

Police Commissioners Freund and Kortjohn hastened to headquarters to order out clerks and station attaches. The police stations were cleared of every available man and police off duty were ordered from their homes. The full force of 1500 men was on duty within an hour, to remain at work until the situation was cleared. A staedy procession of automobiles moved along Grand boulevard, which became the main artery into the area stricken by the tornado.

Hospitals receved calls from schools and injured children crowded emergency rooms. The complete paralysis of telephone service where the storm struck its heaviest blows caused some delay in getting relief workers to the scene.

Col. Moor N. Falls, commandant of Jefferson Barracks, offered the services of regular troops to Mayor Miller. The Mayor advised him that probably the troops would not be needed. National guardsmen and police officers, it was believed, could patrol the stricken areas.

Within three hours after the disaster, Director of Public Welfare Salisbury reported all City institutions crowded to capacity with emergency patients. Police were instructed to rush the injured to the nearest hospital or summon

Downtown Building Wrecked by Tornado

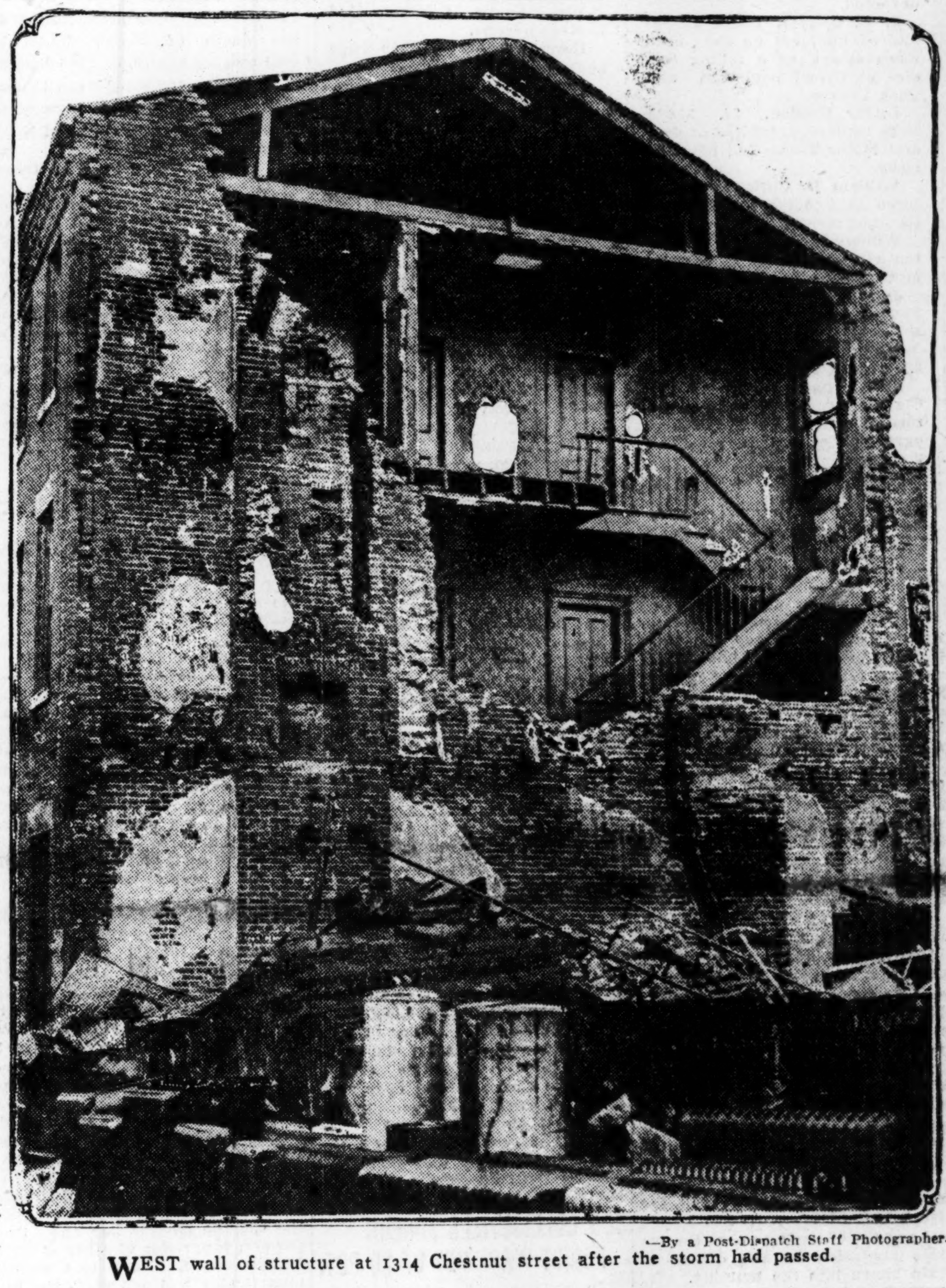

—By a Post-Dispatch Staff Photographer.

WEST wall of structure at 1314 Chestnut street after the storm had passed.

TORNADO WRECKS ARKANSAS TOWN; 10 PERSONS HURT

in Rudy, Ark., — Part of School House Collapses but 100 Pupils Escape.

By the Associated Press.

RUDY, Ark., Sept. 29.—Ten persons were injured, one probably fatally, in a tornado which struck here at 9:30 a. m. today, cutting a path through the village, which is 12 miles from Fort Smith. Only 10 buildings remained intact when the storm passed. Rudy, a fruit-shipping center, is a village of 300 population.

About 100 children were in a frame school house on the north side of town, one of the buildings wrecked. All escaped with minor bruises. One-half of the school collapsed and the other section turned on its foundation.

MUSKOGEE, Ok., Sept. 29.—Eight persons were injured today in a storm which blew down two farm houses three miles northwest of Checotah. The homes wrecked are those of William Conklin and Walter Berry. Conklin and one son suffered broken legs. The other injured were taken to a Checotah hospital.

FIRE SPREADS SMOKE PALL OVER DOWNTOWN DISTRICT

Blaze in Vacant Warehouse at 1118-26 Market Attracts Crowd at Luncheon Hour.

A minor fire in the vacant three-story Peper warehouse building at 1118-26 Market street spread a pall of pungent wood smoke over the downtown district during the luncheon hour today and attracted a crowd of several thousands to the scene.

Dozens of automobile owners who had parked their cars in a nearby garage hurried to the scene and some of them insisted on taking their cars away, to be returned

15 PUPILS IN CENTRAL HIGH INJURED BY FALLING DEBRIS

Heavy Damage Done in Sections at Grand and Easton and Lindell Near Cathedral —Traffic Blocked.

The tornado twisted the southwest corner of the Central High school building at the top, causing masonry and tons of debris to fall both inside and outside the building.

Debris fell into the lunchroom on the fourth (top) floor, piled up in two class rooms, No. 328 and 228, and some of it dropped as low as the main floor auditorium.

Between 15 and 20 children in the two class rooms, studying physics and botany, were reported injured.

No pupils were in the lunchroom, but several employes there were hurt. One of several workmen engaged in building a concrete stairway was injured.

Shut Off Gas to Prevent Fire.

Gas pipes and electric wires were broken, but employes prevented fires by shutting off the gas and electricity supply.

Teachers marshaled pupils in the various classrooms until the worst of the storm was over, urging them to sit quiet. Later they were given their wraps and dismissed for the day.

Supply Commissioner Brown of the Board of Education said the heavy damage at Central High was almost equaled by storm damage at Yeatman High School and Riddick grade school, 4136 Evans avenue.

Grand Blvd. Traffic Tied Up.

Grand boulevard traffic was tied up by falling wires. Poles holding trolley wires broke off at the top.

Plate glass windows and awnings in the vicinity of Olive street and Taylor avenue crashed in the storm. Frantic parents rushed to the Eugene Field grade school, and scenes of hysteria ensued as they sought their children. There was little damage at that school.

Grand boulevard and Easton avenue on the northwest, where it wrecked buildings and dwellings, literally flattened out a large planing mill, tore down trees and poles and littered the streets with bricks, wires and other debris.

The planing mill, a plant of the Atlantic Lumber Co., which occupied almost a full square west of Spring avenue, between Cass and Easton avenues, collapsed with a crash as the full fury of the wind struck it. The only occupant of the building, a Negro, escaped uninjured.

South of the planing mill, a flat-iron-shaped building at Easton and Spring avenues was wrecked by the wind, which tore off its upper story and deposited it in the street. Easton avenue, west from Grand boulevard, was impassable to wheel traffic, so dense was the litter of wires, trees and debris.

Apparently no building in the area bounded by Grand on the east, Easton on the south, Prairie on the west and North Market on the north, escaped without damage, ranging from wreckage of roofs to virtual destruction of the structure.

The walls of two-story dwelling houses at 3625, 3627, 3636 and 3631 Cass avenue, were blown. The east wall of the Sweeny Tire Co., on the northwest corner of Grand and Cass, was blown down, falling on the sidewalk on Grand boulevard.

Across the street on the southeast corner, the rear part of the roof of the Burger Notion Co., a large two-story brick building, was torn away and part of the wall was knocked out. On Lucky street and Cote Brilliante avenue, as well as on the north-and-south street, front yards were littered with bricks and cornices. On Cote Brilliante between Grand and Spring an automobile had been blown upside down and was lying in ruins.

A six-family house at 3506-8-10 Cass avenue, was completely un-

BALL PARK PAVILION ROOF TORN OFF AND THROWN ON DIAMOND

Wind Attains Velocity of 80 Miles an Hour, Accompanied by Heavy Rain —Wires Down.

DOWNTOWN STORE WINDOWS SMASHED; TRAFFIC HALTED

Storm Moves From Southwest, Strikes Grand Avenue and Moves North, Then Crosses the River to Venice.

Twenty-nine or more persons were killed in St. Louis and three or more on the East Side, and hundreds were injured while heavy and widespread proprty damage was done, by a tornado which swept the city and vicinity for the 5-minute period beginning at 1 p. m. today. The wind reached its highest velocity, 80 miles an hour, at 1:03, and was accompanied by a terrific rain.

Tse storm, as shown by the reports of fatalities and damage, struck St. Louis in the Cheltenham district, near Manchester avenue and west of Kingshighway, moved northeast toward Grand boulevard, and followed the general line of Grand to the baseball park region, then traversed a part of North St. Louis, and crossed the river in the neighborhood of McKinley Bridge, striking the East Side city of Venice.

Except for a hadr blow and heavy rain, most of the downtown section was spared, as were the Cabanne district of the West End and sections to the north of it, and the South Side, which was the center of damage in the tonado of 1896.

In the sections swept by the storm, pedestrians were swept from their feet by wind, roofs were lifted wholly or in part, automobiles were blown about and their tops damaged, trees were blown down or stripped of limbs, and the wrecking of poles, wires and windows was general. Telephone and telegraph lines were disabled.

Calls to city hospital, beginning immediately after the 5-minute period of the storm's greatest intensity, caused ambulances to be sent in all directions, and the hospital soon after began to receive the injured and nerve-shocked.

Entire Police Force Called Out.

All the 1500 members of the Police Department, regardless of their regular hours of duty, were called out to take part in rescue and relief work. Two members of the Police Department were reported among the dead. The Red Cross began mobilizing its relief forces.

Less than two hours after the storm the 138th Infantry was ordered mobilized under an emergency order by Col. Stephen Lowe.

Three men were killed at the Hydraulic Press Brick Co., 5100 Manchester avenue, in collapse of part of the building.

Three men were killed at the Polar Wave ice plant, Duncan and Newstead avenues, by the falling of a wall.

Two men were killed at the Blackmer & Post Pipe Co., 2801 Hereford street. The bodies were taken to the Morgue.

A man having in his pockets letters addressed to William Owsley, 4440A Easton avenue, was found unconscious in an automobile on Kingshighway, just south of Oakland avenue, near the southeast corner of Forest Park. A heavy piece of lumber had been blown into the automobile, striking the man's head. He died in

One man was killed and six injured when the wind blew down a telegraph pole that crushed through the roof of the Federal Motor Car Co., 4060 West Pine boulevard. The man's body was taken to the city morgue and the injured to city hospital.

In the collapse of a building at 3700 Easton avenue two men were reported killed.

The roof of the new pavilion at Sportsman's Park, and many iron girders, were blown into Grand boulevard. The flagpole in center field also was blown down, and fell across the playing field. The grandstand was undamaged. Most of the windows along Grand in the vicinity of the park were blown in.

Pupils fled from the lately remodeled Central High School building, Grand boulevard and Windsor place, when parts of the exterior structure fell, and there was fear that the roof would give way. The teachers and pupils took refuge in the Odeon Theater, to the north of the school, and policemen and firemen began investigation of reports that two serious injuries had occurred in the high school building.

Most Deadly Storm Since 1896.

Today's storm was the most destructive and deadly one experienced here since the tornado of May 27, 1896. The number killed in that tornado, according to the Encyclopedia of the History of St. Louis, was 138, besides 2 drowned from boats in the river; the number of those seriously injured was 92; and 321 buildings, including the City Hospital and

STORM IS MOST DEADLY IN ST. LOUIS SINCE THE TORNADO OF 189

Weather Bureau Had Seen It Coming—Area of Low Pressure Formed Over Kansas and Moved East.

damaged, with a property loss of $10,239,000.

The storm was one which had been expected, Weather Bureau officials said. An area of low pressure, forming over Central and Western Kansas, moved rapidly in this direction this morning. Reports of a tornado near Fort Smith, Ark., were attributed to the same atmospheric causes. All parts of the city shared in the heavy downpour and violent wind, but some points as near as Webster Groves had only an ordinary rain.

The storm, moving from Southwest to Northeast came suddenly, the violent wind preceding the rain. For the 5 minutes after 1 p. m., the wind velocity was not less than 72 miles an hour, and at 1:03 it reached the peak of 80 miles. After 1:05, the rain subsided to an ordinary intensity.

The storm was the second on unusual severity within five months here. In the early morning of May 9, during the Mississippi flood period and a few hours before the Poplar Bluff tornado, a windstorm with a velocity of 72 miles an hour, and accompanying rain, wrecked buildings, made streets impassable and caused one death in the collapse of a rooming house and numerous casualties.

A brick building at 1314 Chestnut street, in the Memorial Plaza district, was wrecked by the blowing out of the west wall. The Negro occupants ran out, and none was injured.

Other Houses Unroofed.

Other reports of houses unroofed or partly wrecked by the wind came from Sarah street and Easton avenue, where 10 houses were reported damaged; Twenty-fifth street and St. Louis avenue, where a furniture warehouse was partly unroofed; Manchester and Macklind avenues; on Margaretta avenue near the city limits; and in the 4200 block on Glasgow avenue.

Fronts of houses and stores in the neighborhood of Twentieth and Angelica streets were torn down, windows were shattered, trees uprooted and telephone and electric light posts blown down. Several persons in this vicinity were injured by flying debris.

A one-story brick dwelling south of the Frisco Railroad tracks near the intersection of the tracks with Macklind avenue collapsed. Several persons were reported to have been buried in the debris.

Columbia School Damaged.

The roof of the Columbia School, Garrison and St. Louis avenues, was damaged, and the children fled from the building. The roof of Mullanphy Hospital, 3225 Montgomery street, was damaged, as was the roof of St. Lawrence O'Toole's Catholic Church, Fourteenth and O'Fallon streets.

A part of the roof of Marquette School, on McPherson avenue west of Vandeventer, collapsed, demolishing one room of the school building. Ben Weidle, president of the Board of Education, visited the school a few minutes after the storm, and helped in quieting the children. He said a special meeting of the Board of Education would be held tonight to authorize immediate repairs to the damaged buildings.

Children in the St. Louis University High School, on Oakland avenue near Kingshighway, frightened by the storm which tore away parts of the roof and cornices, were quieted by their teachers. They were brought together in several rooms to be soothed and assured there was no danger until the blow had abated. Then they went out into the neighborhood to aid in relief work.

At 1100 South Euclid avenue the trolley wire of the Taylor street car line, the connection broken, dangled on the street. A guard was stationed by it to warn away motorists.

Twelve men were buried in the debris of a building at 1939 South Vandeventer avenue, police were informed. All except two were rescued unhurt. The building is occupied by Hemp & Co., steel Metal manufacturers.

High Voltage Wires Tangled With Phone Lines; Warning Issued.

Danger from high-voltage light wires, entangled with telephone and other wires blown down, was pointed out by telephone company officers. About 60 telephone poles were blown down in various parts of the city, first reports indicated. Poles down at Compton avenue and the Missouri Pacific railroad tracks briefly delayed train service.

Attendants at Shaw's Garden reported heavy damage to trees describing some as "destroyed." The wind, wrought havoc with the oaks and maples on the grounds breaking off their tops. None of the greenhouses was damaged.

Telephone calls flooded exchanges in the downtown district for a few minutes after the storm.

The wind blew fiercely across the eastern half of Forest Park and damaged residences in the sections adjoining the south and eastern parts of the park.

The Mounted District Police Station in Forest Park was partly unroofed. Flying fragments of the roof struck William Owens, a hostler in the Mounted District stables, cutting and bruising him.

When the storm broke, Mrs. George Dunville was driving south in the 1000 block. The tree fell across her touring car. She was injured about the head and back and taken into a nearby house for treatment.

Telephone and telegraph lines in several directions were put out of service by the storm. The Western Union Telegraph Co. reported that communication with Jefferson City and with Springfield, Mo., was interrupted temporarily.

In Forest and Tower Grove Parks, and in other parks to a less degree, trees were damaged and several roadways were blocked by fallen limbs.

Some of the lesser damage downtown was to plate glass. Sixteen windows on the south side of the Holland Building, on Seventh street near Olive, were blown out.

Pole Falls Across Truck.

Walter Risz of 4925 Nottingham avenue, driver of a truck, was seriously injured at Vandeventer avenue and De Tonty street, when a pole carrying high-tension electric wires fell across the seat of the truck. He was burned by electricity as he was held pinioned in the truck, from which he was released with difficulty by policemen.

An unidentified man, who had been injured in the vicinity of 1000 North Grand boulevard, was treated by a physician in the neighborhood and then removed to city hospital. Apparently his condition was serious.

Edward Couranz of Ferguson suffered injuries to his left arm and right leg when a brick wall of the Federal Truck garage, 4022 West Pine boulevard, collapsed.

FALLING DEBRIS INJURES 15 HIGH SCHOOL PUPILS

Continued from Page One.

street in front of the building and partially blocking traffic.

Farther west the four-story brick building of the Volland Scenic Studios, Inc., at 3737 Cass avenue, was unroofed.

Throughout the Grand-Easton district and for blocks in every direction, telephones had been put out of service because of falling wires. There were only a few policemen in the area and traffic was in a hopeless snar, particularly on Grand boulevard.

Lindell Strewn With Wreckage.

Lindell boulevard, a main east-and-west traffic artery, was strewn with glass, shattered woodwork, poles, over-turned automobiles and uprooted trees for a distance of eight blocks, between Sarah street and Euclid avenue.

In some spots the wreckage covered the pavement to a depth of inches. Apparently the glass and woodwork had been blown from the residences. Many of them were left barren—not only of window-panes, but of window-frames and doors as well.

Every show-window of one automobile sales-room was shattered. Several automobiles were overturned. A double-deck bus was blown over on top of another automobile. The section near the New Cathedral seemed to be the most seriously stricken.

Traffic was jammed for blocks on either side of the eight-block devastated area, while fire apparatus and scores of policemen tried to clear the street of debris and get the traffic in motion again.

Many Autos Caught Beneath Falling Telegraph Poles.

The third story of a brick building on the northeast corner of Forest Park place and Sarah street, collapsed under the wind. As it went down a telegraph pole nearby broke at its base and swinging from its supporting wires like a pendulum began to smash the walls of the building.

After a time the poles to the north began to go down, one by one, and within a few minutes there was not a pole standing on the east side of Sarah street between Forest Park place and Lindell boulevard. Along that stretch one building in every three was damaged.

West from Sarah street on Laclede avenue poles were down for several blocks. Dozens of automobiles were caught in the litter as they went down. When a Post-Dispatch reporter appeared on the scene scores of men and women were at work getting their machines out from under the litter.

One Killed, Six Hurt in Collapse of Federal Motor Building.

One man was killed and six injured when the one-story building of the Federal Motor Car Co., 4022 West Pine boulevard, collapsed under the weight of a telegraph pole that fell across the roof. This crash, together with the velocity of the wind flattened the building. The dead man was taken to the city morgue and the injured to city hospital.

For three blocks west of Vandeventer avenue on West Pine boulevard all the telegraph poles were snapped off like matches and the tops with crossarms were hurled in many places against the front of buildings and crushed through front windows and walls like battering rams.

A filling station in the 4000 block of West Pine also collapsed under the weight of a telegraph pole that crashed across the roof.

Three Die When Hydraulic Press Brick Plant Collapses.

Three workmen were killed when the wind blew down plant No. 3 of the Hydraulic Press Brick Co., at 5100 Manchester avenue. One of the men was Joseph Simon. The other two were unidentified. No

Partial List of Injured

Following is a list of the injured in today's storm:

Walter Risz, 4529 Nottingham avenue; seriously hurt when a pole carrying high tension wires was blown across a truck he was driving at Vandeventer avenue and DeTonty street. His abdomen was burned by electricity.

Edward Conranz, 23, Ferguson; left arm and right leg injured at Federal Motor Truck Co., 4022 West Pine boulevard; not in serious condition.

Charles Brynda, 1812A South Eighteenth street; suffered severe cuts on the head in the factory of the Brauer Brothers Shoe Co., Sarah street and Forest Park boulevard, which was unroofed.

J. O. Sawyer, 1518A Lafayette avenue; cut on the head when struck by a falling cornice at Grand boulevard and Cook avenue.

Lester Wiedau, 24, 3702A Page boulevard; injured at Federal Motor Truck Co.; not seriously.

William D. Clifton, 29; injured at Federal Motor Truck Co.; not serious.

William Weber, 28, 2234 Benton street; injured at Federal Motor Truck Co.; not seriously.

John Williams, 36; injured at Federal Motor Truck Co.; not seriously.

William Knuckles, 25, waiter, 3652 Clark avenne; seriously.

Fred Rudolph, 59, 4512A Clayton avenue; possible fracture of skull; hurt at Measureograpah Co., 425 Forest Park boulevard.

Frank Valling, 60, Central Furniture Co. workman.

Warren Wessler, 16, 2218 Montgomery street; possible fracture of skull; hurt on Grand boulevard.

Henry Huber, 23, 2527 Sullivan avenue; cut on left arm by glass from a broken window at 2715 Elliot avenue.

Barbara Bothne, 1 year old, 1824 Laflin avenue; injured on the head when part of her home collapsed.

Thomas McKelvey, 26, 4168 W. Pine boulevard, a mechanic for the Kuhs-Buick Automobile Co. on North Grand boulevard; injured there when struck by a flying scantling.

Mrs. Sarah Biggert, about 60 years old, 4303 Laclede avneue; injured when a large part of a wall collapsed.

Mrs. Emma Gilmore, 4343 Laclede avenue.

Herman Iden, 29, 3820 Page boulevard.

Mrs. Herman Iden.

Beryl Iden, 4 years old.

Henry Heim, 4368A Lindell boulevard.

Joseph Tolle, 3931 Vest avenue, caught beneath falling wall of Central Furniture Co., 2527 St. Louis avenue. Seriously injured.

Leonard Strass, 16, of 4308 Cottage avenue, also Central Furniture Co. workman. Serious.

William Koetter, 61, of 4332 North Nineteenth street, Central Furniture Co. workman, head crushed.

Troy Taylor, Benton, Ill., employed at Central Furniture Co.

August Feldhaus, 50, Central Furniture Co. workman.

Joseph Stamm, Central Furniture Co. workman.

warehouse with wooden roof. It was the roof that collapsed and fell on the men, crushing them to death.

All the power cables carrying high voltage electricity for the industrial district in the southwest part of the city were blown down, as were the Manchester line trolley wires and poles along the railway right-of-way.

St. Louis University High School Damaged; No Pupils Badly Hurt.

Nearly all the small homes in the 1100 block of Lawn avenue, which is one block west of Kingshighway near St. Louis University High School, and also those in the 4900 block of Berthold avenue, were unroofed or otherwise badly damaged by the storm.

The rear end of St. Louis University High School was partly blown down, and two skylights over a study room in which several students were reading were blown in, showering the students with glass. None was seriously injured. Father Perry, principal of the school, sent out 25 priests to aid people stricken in the neighborhood, whose homes were damaged.

Half of Roof Blown from Hospital With 67 Patients.

At Mullanphy Hospital, Coleman avenue and Montgomery street, the front half of the roof was ripped off and the 67 patients were thrown into confusion by the deluge of rain blown into the building.

Nuns and nurses moved the patiets into the halls. Some of the cases were removed to other hospitals. The confusion was aggravated by the many emergency cases which had been brought to the hospital from the neighborhood for treatment. Included among them was an unidentified man who died. Virtually all the windows in the hospital were smashed and the fronts and roofs were blown from three houses immediately adjoining the institution.

Eight Workmen Pinned Beneath Wall at 2527 St. Louis Avenue.

Eight workmen of the Central Furniture Co. at 2527 St. Louis avenue, were pinioned beneath the ruins of the east wall of the three-story brick ffactory building which collapsed.

One of them, Joseph Tolle, of 3931 Vest avenue, was under the ruins for almst three hours before he could be extricated, seriously injured. The others, who were injured also, were Leonard Strass 16, of 4308 Cottage avenue; William Koetter, 61, of 4332 North Nineteenth stret; Troy Taylor, of Benton, Ill., August Feldhaus, 50, Frank Valling, 60, and Joseph Stamm.

Woman, Injured at Her Home, Brings Puppy to Hospital.

Mrs. Emma Gilmore, 4343 Laclede avenue, injured at home, brought a black puppy along with her to the City Hospital, because there was no one at home to care for the pet.

Herman Iden, 29, his wife, 28, and son, Beryl, 4, were injured when the side of their house at 3820 Page boulevard, cllapsed.

Henry Heim, 4368A Lindell boulevard, was cut by flying debris.

Several hundred friends and relatives of injured gathered in anxious groups in and around City Hospital. The dead and injured were brought there in City and private ambulances, police cars, taxicabs, private automobiles and trucks.

Twenty-five doctors and nurses were mobilized under the direction of Hospital Superintendent Scharff. The injured were treated with such rapidity names of some could not be obtained. By 3 p. m., approximately 75 persons had received treatment at City Hospital.

Damage at Nugents' Store on Vandeventer Set at $35,000.

B. Nugent & Bro. Dry Goods Co. announced that its store at Vandeventer and Olive streets would be closed several days as a result of storm damage estimated at more than $35,000.

The high wind blew in all the building skylights, and merchandise on the first floor and in the basement was soaked with rain.

800 COLLINSVILLE MINERS REJECT WAGE CUT OF 30 PCT.

In answer to a statement by Joseph D. Lumaghi of the Lumaghi Coal Co. of St. Louis that union miners of Illinois will be offered work by operators at 30 per cent lower pay than that provided by the Jacksonville agreement, 800 miners, employed at mines 2 and 3 of the Lumaghi company at Collinsville, have unanimously refused to deal direct with the company, James Mason, secretary of sub-district 7, United Mine Workers of America, declared today at Belleville.

"We spurn the slur cast at us by Lumaghi and refuse to become serfs by starving at work under this infamous offer," a resolution adopted by the miners stated, according to Mason. "When the operators decide to treat us as human beings and make contracts with the union, then and then only will we mine coal."

Diana Kane, Film Star, to Wed.

LOS ANGELES, Cal., Sept. 29.—The Times says today Diana Kane has confirmed reports of her engagement to George Fitzmaurice, a well-known director, saying that a "shower" given yesterday in her honor by Bebe Daniels was a forerunner of their intended marriage.

MAN DIES AFTER FIGHT IN STREET, 8 PERSONS HELD

Frank Radetich, 43, Found With Skull Fractured, Is Pronounced Dead When Taken to Hospital.

Eight persons are being held by the police in their investigation of the death of Frank Radetich, coal and ice dealer, of 2716 Rutger street, of a fractured skull last night soon after he had engaged in a street fight at the corner of Newstead and Clayton avenues. He was pronounced dead when taken to city hospital.

Mary Dattoli, 15 years old of 4332W Clayton avenue, in telling of incidents which preceded the man's death, told policemen she had seen two men fighting on the corner and when they continued beating each other, she went to a nearby bar after her father, to have him stop the fight.

Rocco Dattoli, the parent, accompanied by William Bruley, a horseshoer, of 6742A Olive Street road, hurried to the corner and Bruley tried to separate the men, he told policemen.

Admits He Hit Back.

"One of the men hit me and I hit him back," police said Gruley informed them.

Other witnesses said Radetich, the combatant whom Bruley struck, fell to the sidewalk from the force of the blow. Police believe Radetich's head struck the pavement and that his skull was fractured in that manner.

Bruley was heard to have remarked, "Gee, but I hit that fellow an awful wallop," police said bystanders told them.

A piece of iron was discovered near the scene of the fight but no witness could be found who had seen it used. A truck used by Radetich in his business was standing at the curb. On it was his name and address, through which his family was located. A daughter, Bertha, identified the body at the morgue.

Seven Held as Witnesses.

John Ashbrook, 45 years old, of 4555 St. Ferdinand street, with whom Radetich was fighting when Bruley volunteered as peacemaker, told policemen he didn't know how his fight with Radetich started. He was at the scene when police arrived and was arrested, being held as a witness.

Radetich was 43 years old. Bruley is held pending an inquest tomorrow and Dattoli and six others are held as witnesses.

Among those held as witnesses are George Huck, proprietor of the Clayton avenue bar and Roy Capper, proprietor of a bar at 1315 Market street. Huck told policemen Bruley had run from the bar when he learned of the fight and, coming back some time later, said he had gone to Capper's bar to see a bondsman, since he had expected to be arrested following the fight. Capper, according to police, told of Bruley visiting his bar and telling of having been in a fight at Newstead and Clayton.

Besides Huck and Capper, five others are held as witnesses.

$7,861,000 IN MUNICIPAL BONDS SOLD ABOVE PAR

Bonds of the 1923 municipal improvement issue, for a par value of $7,861,000, bearing 4 per cent interest, were sold today by the Mayor and Comptroller to a syndicate for $100.82. Par is $100. The total of the high bid was $7,927,818.50.

Items covered by the new bonds indicate what the 1928 improvement program is likely to include. They are: Opening and widening streets, $970,000; extending electric street lights, $2,010,000; completing Civil Courthouse, $1,060,000; building and repairing sewers, $1,200,000; continuing River des Peres conversion, $916,000; acquiring parks and playgrounds, $80,000; beginning Municipal Auditorium, $200,000; eliminating grade crossings, $400,000; southern rail approach of Municipal Bridge, $1,000,000; Soulard Market, $25,000.

This sale will bring the amount of bonds of the $87,372,500 issue sold to exactly $38,000,000, or nearly one-half. The syndicate comprises Kauffman, Smith & Co. of St. Louis; Estabrook & Co., Remick, Hodges & Co., R. L. Day & Co., Kuntze Bros. and Kean, Taylor & Co., of New York, and the Detroit Trust Co., Hannah, Ballin & Lee and the Second Ward Securities Co. of Detroit.

NO POISON IN GIRL'S BODY, EXPERT SAYS

Doctor So Testifies at Nurse's Hearing in Case of Oklahoma Pastor's Daughter.

By the Associated Press.

ENID, Ok., Sept. 29.—A rigorous chemical test completed last Tuesday revealed that no poison was present in the viscera of Mary Jane Bailey, 18 years old, daughter of the Rev. Charles Bailey of Enid, Dr. W. H. Bailey, Oklahoma City pathologist, testified here today at the preliminary hearing of Mary Atkinson, trained nurse, charged with murder in connection with Miss Bailey's death.

Dr. Bailey said his preliminary test indicated the presence of one or all of three poisons, but this test was not conclusive. His next test eliminated suspicion of the presence of two of the poisons, he said, and a further test, completed Tuesday, failed to show the presence of the third poison.

At one stage in his work, Dr. Bailey said, he reported to Dan Mitchell, County Attorney, that his analysis indicated the presence of poison and upon that information murder charges were filed against the nurse.

TREATED FOR TIGER BITES

Edward Davis, 59 years old, who described himself as an assistant animal keeper with the Hagenbeck-Wallace circus, applied at City Hospital yesterday for treatment of bites on his left wrist.

He said a tiger bit him during the circus' engagement here two weeks ago.

Scenes of Destruction Along Nirth Broadway.

Policemen arriving with injured at City Hospital reported scenes of destruction along North Broadway, on Grand boulevard north of Olive, and in the Forest Park district.

THREE MEN INJURED IN TANK EXPLOSION

Ethyl Chloride in Basement Causes $5000 Damage at Commodore Apartments.

Three men were injured and damage amounting to $5000 was caused when a quantity of ethyl chloride, being transferred from a 20-gallon tank to electric refrigerators in the basement of the Commodore Apartments, 5316 Pershing avenue, exploded at 11:30 a. m. today.

James Johnson, Negro, janitor, who was helping in the work, appeared to be the most seriously injured. He was taken to the Jewish Hospital. Claude Meyer, electrical engineer, of 6502 Clayton avenue, and Benjamin Grasse, also an engineer, of Hotel Coronado, were knocked down, stunned and bruised. They were treated at the hospital.

The force of the blast was such that a vitrolite wall was shattered for nearly the 100-foot length of the basement, and partitions surrounding the scene of the explosion were blown out. The shock was felt throughout the building and the explosion was heard in adjoining apartment houses.

Women from the various apartments ran down the stairways and int the street. Some were so alarmed that they would not return into the building after the cause of the explosion had been removed.

Fire engine companies were summoned, in the belief that one of the boilers had burst. Investigation showed the heating system to be undamaged, and it showed, also, that the chloride tank itself had not exploded, as was supposed for a time. The tank still contained most of the refrigerant fluid. It appeared the gas emanating from the fluid being transferred had been ignited, perhaps by a spark from an electric motor.

The tank bore a red label, "Do Not Drop," and another warning the handlers to keep it away from flames or open fires.

TWO REPORTED KILLED AT ST. LOUIS COKE CO.

Workmen Burned to Death, Is Said, When Storm Blows Ladles on Them.

Two employes were reported burned to death at the Granite City plant of the St. Louis Coke and Iron Co., when the tornado blew heavy iron ladles over on them. The plant was damaged considerably.

Reports from Madison were that many persons were injured when the storm struck the Kettle River Co. plant. One man was injured by falling timbers at the Madison plant of the Barber Asphalt Co.

The Chief of Police was reported killed and others injured at Venice. Disruption of telephone service prevented confirmation of the report.

The City Hall, Catholic church and numerous residences at Venice were reported heavily damaged.

G. O. P. PRECINCT MEN TO NAME SUCCESSOR TO F. M. SLATER

Willis E. Van Camp, clerk of the Fourth District Justice of the Peace Court, is regarded as the possible successor of the late Frank M. Slater to membership on the Republican City Committee from the Seventeenth Ward. He was a follower and friend of Slater.

Miss Leonora Kamer, committeewoman from the Seventeenth Ward and vice chairman of the City Committee, will call a precinct meeting next week to decide the choice of a successor. Van Camp, she said today, is one of the favorites.

ST. LOUIS POST-DISPATCH
Founded by JOSEPH PULITZER Dec. 12, 1878.
Published Daily by The Pulitzer Publishing Co. Twelfth Boulevard and Olive Street.
MEMBER OF THE ASSOCIATED PRESS and AUDIT BUREAU OF CIRCULATIONS
The Associated Press is exclusively entitled to the use for republication of all news dispatches credited to it or not otherwise credited in this newspaper and also the local news published herein. All rights of republication of special dispatches herein are also reserved.
Subscription Rates by Mail, in Advance
Daily and Sunday, one year
Daily, without Sunday, one year
Sunday only, one year
Remit either by postal order, express money order or St. Louis exchange.
Subscription Rates by Carrier
Delivered by city carrier or out-of-town dealer
Daily only, 50c a month; Sunday,
Entered as second-class matter July 17, 1879, at the Postoffice at St. Louis, Mo.

Wait New

An Eight for Less than the Price of a Six

Watch the Papers: Oct 2nd?

Spirit of Old V...

The JOHNSTON & MURPHY Shoe for Men

At this V. P. season a man's wardrobe usually requires new patent leathers—in keeping with the demand of the year's most famous social event.

If, this year, you are wearing a pair of these Johnston & Murphy Oxfords, you can be certain that your footwear is entirely correct.

HUTCHESON'S
712-714 OLIVE STREET
Superior Shoe Service

A Riot for Friday and Saturday
WALL PAPER SALE

There is bound to be a tremendous crowd to take advantage of these sensationally low prices! 15c Wall Paper going for 5c a roll! $1.50 and $2 values going at 35c a roll! These are rock-bottom prices by the greatest Wall Paper Store! Combinations sold only with beautiful borders or bands. Be sure you are in Webster's—ASK!

1 Cent a Roll | 3 Cents a Roll | 5 Cents a Roll | 9 Cents a Roll

Nothing priced higher than 35c, including values worth up to $2 a roll.

"The Big Store"
WEBSTER'S 809 N. 7th St.

SEE SILVERSTONE FIRST FOR RADIO

AFTER ALL IT'S THE PRICE THAT COUNTS

See This Special
ATWATER KENT
Complete

ATWATER KENT $108.60 STROMBERG-CARLSON

Standard Accessories

GET THE WORLD'S SERIES GAMES PLAY-BY-PLAY

CEntral 6680 6681 FREE 90 Days' Service CEntral 6680 6681

Terms as Low as $2 Week

SILVERSTONE 1114 OLIVE ST

Neighborhood Store 5206-8 GRAVOIS | SILVERSTONE FURNITURE CO. 1110-12-14 OLIVE STREET | Exchange Store 412 N. 12TH ST.

THREE MEN SHOT; POLICE SUSPECT SOME CONNECTION

One Says He Was Fired on Downtown, Another at 6200 Page and Third "Fifteen Miles Away."

BAR OWNER FOUND AT HOME, WOUNDED

He Is William Kiep—Other Casualties Are Deputy Constable Finkelstein and Albert Van Ree.

A Deputy Constable, a saloon-keeper and one of his customers were shot early today under circumstances which caused police to investigate on the theory of a connecting link in the cases. Motives have not been determined.

Henry Finkelstein, alias Fink, 33 years old, of 4586A Cote Brilliante avenue, an ex-convict, employed as deputy under Constable Gabe Roth, was shot in the left leg, suffering a flesh wound. He is held a prisoner at city hospital by order of police, despite the protests of relatives and the intercession of Judge Paul Gayer of the Court of Criminal Correction.

William Kiep, 30, of 1326A North Newstead avenue, partner in a saloon at 6200 Page avenue, St. Louis County, was shot in the abdomen, the bullet puncturing the intestines. Physicians at city hospital, where he is a patient, hold out little hope for his recovery.

Albert Van Ree, 40, a farmer and dog breeder of Creve Coeur, St. Louis County, was shot in the head. He was removed to his home, in serious condition.

Finkelstein's Story of Shooting.

Finkelstein, accompanied by his wife, Helen, 30, applied for treatment at the Baptist Hospital, Garrison and Franklin avenues, at 2:25 a. m. He told police that he and his wife had attended a party on the Lemay Ferry road in the county and were returning home in his automobile when, at Broadway and Lucas avenue, an automobile occupied by several men came up behind, the men firing six times into Finkelstein's car.

Finkelstein and his wife each had a revolver. Finkelstein said he jumped out of his car and fired at the other automobile as it sped away. The occupants fired back, he said, and he was wounded in the leg. Mrs. Finkelstein did not join in the shooting. She was not wounded.

Ambulance Called for Kiep.

Twenty-five minutes before the shooting of Finkelstein became known, police saw an ambulance stop at Kiep's home on Newstead avenue. Kiep was found unconscious, inside. His wife, bending over him, had summoned the ambulance. Mrs. Kiep said her husband had been brought home in an automobile. A man carried him half way up the front stairs, called to her and then departed. Mrs. Kiep said she did not know this man.

Later, Kiep recovered consciousness long enough to say he was getting into an automobile in front of his Page avenue saloon, with a friend, James Morton, when he was shot, and taken home by someone. Norton is being sought for questioning.

"I haven't been mixed up in anything I should be shot for," Kiep said.

Little information was obtainable as to the shooting of Van Ree, a frequenter of Kiep's saloon. Deputy Sheriff Edward Haub of Wellston said that he and the night bartender were in the saloon—Kiep and his partner, Leslie Davison, having departed—when Van Ree staggered in, bleeding from a wound in the head. Asked where he had been shot, Van Ree, according to Haub, answered: "Oh, 15 miles from here, but I'll never tell where."

Residents near the saloon have suspected a gambling establishment was operated over the saloon. The upstairs windows are painted black and equipped with ventilating fans. Automobiles are parked outside the place at all hours of the night. Police who visited the saloon today found the second floor was boarded off, and they did not investigate further.

Finkelstein and Kiep, questioned separately, insisted they did not know each other.

Arrested 60 Times.

Finkelstein, arrested 60 times for investigation, was convicted in 1916 of the murder of Thomas Mulrooney, with whom he had quarreled. He was sentenced to life imprisonment, but got a new trial and a 10-year sentence. He was paroled in 1919, largely through the efforts of his uncle, Abe Slupsky.

At 4 a. m. Night Chief of Police Stinger, who ordered Finkelstein transferred to city hospital and held prisoner, received a telephone call from Judge Gayer, who inquired as to bond for Finkelstein. Informed that bond would not be accepted, Gayer engaged in

THREE MEN SHOT; POLICE SUSPECT SOME CONNECTION

One Says He Was Fired on Downtown, Another at 6200 Page and Third "Fifteen Miles Away."

BAR OWNER FOUND AT HOME, WOUNDED

He Is William Kiep—Other Casualties Are Deputy Constable Finkelstein and Albert Van Ree.

A Deputy Constable, a saloonkeeper and one of his customers were shot early today under circumstances which caused police to investigate on the theory of a connecting link in the cases. Motives have not been determined.

Henry Finkelstein, alias Fink, 33 years old, of 4586A Cote Brilliante avenue, an ex-convict, employed as deputy under Constable Gabe Roth, was shot in the left leg, suffering a flesh wound. He is held a prisoner at city hospital by order of police, despite the protests of relatives and the intercession of Judge Paul Gayer of the Court of Criminal Correction.

William Kiep, 30, of 1326A North Newstead avenue, partner in a saloon at 6200 Page avenue, St. Louis County, was shot in the abdomen, the bullet puncturing the intestines. Physicians at city hospital, where he is a patient, hold out little hope for his recovery.

Albert Van Ree, 40, a farmer and dog breeder of Creve Coeur, St. Louis County, was shot in the head. He was removed to his home, in serious condition.

Finkelstein's Story of Shooting.

Finkelstein, accompanied by his wife, Helen, 30, applied for treatment at the Baptist Hospital, Garrison and Franklin avenues, at 2:25 a. m. He told police that he and his wife had attended a party on the Lemay Ferry road in the county and were returning home in his automobile when, at Broadway and Lucas avenue, an automobile occupied by several men came up behind, the men firing six times into Finkelstein's car.

Finkelstein and his wife each had a revolver. Finkelstein said he jumped out of his car and fired at the other automobile as it sped away. The occupants fired back, he said, and he was wounded in the leg. Mrs. Finkelstein did not join in the shooting. She was not wounded.

Ambulance Called for Kiep.

Twenty-five minutes before the shooting of Finkelstein became known, police saw an ambulance stop at Kiep's home on Newstead avenue. Kiep was found unconscious, inside. His wife, bending over him, had summoned the ambulance. Mrs. Kiep said her husband had been brought home in an automobile. A man carried him half way up the front stairs, called to her and then departed. Mrs. Kiep said she did not know this man.

Later, Kiep recovered consciousness long enough to say he was getting into an automobile in front of his Page avenue saloon, with a friend, James Morton, when he was shot, and taken home by someone. Norton is being sought for questioning.

"I haven't been mixed up in anything I should be shot for," Kiep said.

Little information was obtainable as to the shooting of Van Ree, a frequenter of Kiep's saloon. Deputy Sheriff Edward Haub of Wellston said that he and the night bartender were in the saloon—Kiep and his partner, Leslie Davison, having departed—when Van Ree staggered in, bleeding from a wound in the head. Asked where he had been shot, Van Ree, according to Haub, answered: "Oh, 15 miles from here, but I'll never tell where."

Residents near the saloon have suspected a gambling establishment was operated over the saloon. The upstairs windows are painted black and equipped with ventilating fans. Automobiles are parked outside the place at all hours of the night. Police who visited the saloon today found the second floor was boarded off, and they did not investigate further.

Finkelstein and Kiep, questioned separately, insisted they did not know each other.

Arrested 60 Times.

Finkelstein, arrested 60 times for investigation, was convicted in 1916 of the murder of Thomas Mulrooney, with whom he had quarreled. He was sentenced to life imprisonment, but got a new trial and a 10-year sentence. He was paroled in 1919, largely through the efforts of his uncle, Abe Slupsky.

At 4 a. m. Night Chief of Police Stinger, who ordered Finkelstein transferred to city hospital and held prisoner, received a telephone call from Judge Gayer, who inquired as to bond for Finkelstein. Informed that bond would not be accepted, Gayer engaged in a warm conversation with Stinger.

Festus J. Wade, Banker, Dies; Funeral Tomorrow

Continued from Page One.

Festus Wade left school. Thereafter, he always had some sort of a job, sometimes more than one job. The first was as cash boy in the D. Crawford department store, at $2 a week. Later, he was clerk in an oil store, carpenter's apprentice, photographer's assistant, water boy on the Eighth street tunnel job, timekeeper on a railroad construction job, cider manufacturer—this was an unsuccessful venture on his own hook—sprinkling cart driver, ice wagon driver, and at length street car driver on John Scullin's Mound City railroad.

The downtown route of the Mound City line was on Locust street, and a team of mules was "sincerely attached," as Wade used to relate, to the car. He cracked the lines over his patient beasts on many a muddy or dusty trip past the corner of Eighth and Locust, probably without imagining that he would some day be head of a great, square, pillared bank at that corner, which would have more customers in an hour than his bobtail car could haul in a day.

But if he did not see exactly what was to come, he had imagination and ambition. He knew he was not going to be a car driver long. Out at the far end of the Mound City line, almost in the country, were the Fair Grounds. Wade got odd jobs there, then an office job in the busy part of the year. In 1883 he was made secretary of the St. Louis Agricultural and Mechanical Association, as the Fair organization was called.

That was a big advance from the car platform, and would have satisfied many young men—Wade's predecessor had held the job 27 years. Wade, for a time, doubted whether he coud hold it as many weeks, for his schooling lacked several years of that which is now required by law, and which was then required for a desk job. To learn the varied things that a Fair secretary had to know, particularly the art of bookkeeping, the youth started in night classes at Bryant & Stratton's Business College, and stuck to this for four years.

He was secretary of the Fair from 1883, which was also the year of his marriage, to 1888. Then, seeking a job with a bigger future, he took the secretaryship of a lithographing concern, the August Gast Co. This connection did not last long. Wade decided that he knew St. Louis well enough, and knew enough people, to do well in the real estate business. Lorenzo E. Anderson became his partner, and the Anderson-Wade Realty Co.—for a time it was Hammett-Anderson-Wade—started in a small way and grew for 11 years.

Founded Mercantile Trust.

Trust companies were a new development of the banking business in the '90s. One of the earliest trust companies formed here offered Wade a vice presidency. "No," he said, "I'm going to have a trust company of my own." And, when he had assembled the capital and, as nearly as possible, the personnel that he wanted, Wade founded the Mercantile Trust Co. in 1899. It began at the southeast corner of Eighth and Locust, moving to the northeast corner after a few years.

In becoming a banker, Wade did not cease to be a real estate man. His ability to scent a profitable real estate deal, or to pick a strategic location, became proverbial. One of the Mercantile's early big promotions, in the period preceding the World's Fair, was Hotel Jefferson. This hotel was indispensable in handling the World's Fair visitors of 1904, and the Democratic national convention of the same summer.

With his former partner, Anderson, Wade swung a deal in New York realty which startled the traders of that city—the purchase of No. 1 Wall Street, corner of Broadway. Wade and Anderson were two of the 20 equal sharers in the investment, each of the 20 investing $50,000. With the $1,000,000 thus raised, the syndicate bought the site for $700,000 and put up a $500,000 office building. Rental profits on the building in 14 years were $700,000, and the sale of the property for $1,200,000, in 1920, brought the total net profit to $900,000, or $45,000 for each of the investors, a return of 90 per cent in 14 years.

Promotion of buildings for business and communal use became a specialty of Mr. Wade and of his organization. The business building promotions included the Jefferson, Marquette, Maryland and American Annex Hotels, Rialto Theater, Union Electric and Metropolitan Buildings, Grand-Leader store building, and a long list of factory, warehouse and wholesale buildings. In promoting the northwest industrial district, and locating industries there, Mr. Wade took a leading part.

He was equally interested in the promotion of buildings which were not for money-making purposes. He regarded church and lodge organizations as a solid and dependable class of borrowers, and was not unmindful of the individual business that might go with their loans. Thus, Mr. Wade became a valued adviser in the building of churches, hospitals, convents and lodge halls. Among larger buildings of this class, which he took pride in having helped to add to the city and suburbs, were St. John's, St. Ann's and Mount St. Rose Hospitals, Missouri Baptist Sanitarium, Tuscan Masonic Temple, Rosati-Kain High School, Temple Israel, Westminster Presbyterian Church, St. Matthew's Catholic Church, and Chaminade College.

His close financial and personal

St. Louis Banker Who Is Dead

—From a recent photograph taken at his desk by P. R. Papin.
FESTUS J. WADE.

and John Scullin, former street railway owner, for whom Wade had worked as a driver, brought Mr. Wade into very close relations with the United Railways and the North American Co., holder of Union Electric companies, and with large blocks of their stock. After the Keokuk dam was built, and it was found that the United Railways and Union Electric were under long-term contracts to take the Keokuk power at a higher cost than that of steam-generated power at the time, Mr. Wade was questioned by a Board of Aldermen committee about the arrangement. He said, in reply to questions, that he was a director and officer of so many corporations that he could not recall them all without looking them up. Also, he could not recall any connection with the Keokuk dam contracts.

Aided in Frisco Reorganization.

Mr. Wade retired as a director of the utility corporations. He continued to serve as a director of the Big Four, southwestern branch of the New York Central railroad system. He was an active mover in reorganization of the Frisco system, and submitted a reorganization plan, which the Public Service Commission did not accept. As a representative of bondholders of the Missouri & North Arkansas, he had a part in restoring traffic on that line after a series of disasters had caused it to go out of business.

When American rule was being established in the Philippine Islands, Mr. Wade was asked to represent the interests of the Catholic Church in the adjustment of the friar lands controversy with the United States Government. This came about through Archbishop Harty, formerly a St. Louis priest, who was the first American Archbishop of Manila. Mr. Wade carried on the friar lands negotiations with William H. Taft, then Secretary of War and formerly Governor-General of the islands. From this resulted a lasting friendship between Mr. Wade and Secretary Taft, later President and now Chief Justice of the Supreme Court. On some of his visits to Washington, Mr. Wade was a guest at the Taft home.

When the war closed the European cotton market in the late summer of 1914, an acute crisis in cotton-growing States resulted. The buy-a-bale movement was instituted in St. Louis and elsewhere, but was not adequate to meet the situation. The Government at Washington sought means to keep the planters from having to sell their cotton at ruinous prices.

Mr. Wade was one of the financiers who were summoned to meet Secretary of the Treasury McAdoo, to consider the situation. He worked out a plan for a $150,000,000 pool, to make loans to planters through their local banks. He brought the bankers and wholesale merchants of St. Louis into line, with subscriptions amounting to $7,500,000. The plan was approved by Secretary McAdoo and the Federal Reserve Board, and was placed in effect, except that the total amount subscribed was $135,000,000 instead of $150,000,000.

The purpose of the Wade plan, which in the main was accom-

steady and strengthen the price of the whole crop.

In the pre-war period early in President Wilson's first administration, Mr. Wade had an important part in shaping the Federal Reserve act, and was an adviser of Secretary McAdoo and of committees of Congress on the provisions of the measure. Through the war period, he was a leader in defense, Red Cross, thrift and Liberty loan campaigns. In the adjustment of finances after the war, he was made chairman of a committee of the American Bankers' Association which went to the International Chamber of Commerce meeting in Paris in the summer of 1920.

On his return from France, he made a public statement in which he advocated cancellation of allied war debts as a business proposal, without consideration of sentiment or philanthropy. He proposed to require England and France in consideration of the remission of their debts, to cancel the debts of smaller allied countries to them. He attached to his proposal a plan for restoring normal rates of foreign exchange. His suggestion started a discussion in which some of the leading financiers of the country took part.

Mr. Wade was a member of the directorate of the Louisiana Purchase Exposition, the St. Louis World's Fair of 1904, and was chairman of the Ways and Means Committee.

Wade Station, a branch of the St. Louis Postoffice, at 5249 Natural Bridge avenue, was named in honor of Mr. Wade's services in developing that part of the city into an industrial section requiring added postal facilities.

The Mercantile Trust Co., with a capital stock of $3,000,000 has, in the last dozen years, greatly increased its surplus and undivided profits. The amount of surplus and undivided profits by the company's last statement, dated Aug. 25, was $8,694,563.22. On the basis of this showing, the stock of the company commanded a very high price, and has been quoted in the last few days at $432 a share of $100 par value.

Opposed to Prohibition.

Usually accounted a Democrat, Mr. Wade became an independent in national politics, and he voted for Coolidge and Dawes in 1924, and contributed to the Republican national and State campaign funds. He was an outspoken opponent of prohibition, while advocating moderation. "I'll do all the drinking around this place," he had been heard to say, in a jocular mood, to employes of the Mercantile.

Long-limbed and active, Mr. Wade was more likely to be found walking about the bank than sitting at his desk. Wherever met, he was an impressive figure. His direct gaze emphasized the sharp-cut quality of his features, particularly since he ceased to wear a mustache. In greeting strangers, he was courtly in manner. He did not have a politician's memory for faces or names, but he was easy of approach, and would dismiss a proposal not of interest to him with some friendly remark calculated to allay disappointment.

His club affiliations were chiefly in the Noonday Club and at the Log Cabin Club, a small golf club maintained by bankers and business executives. He also was a member of the Racquet Club and of the Commercial Club, a survival of the old St. Louis Club. In luncheon groups at the Noonday Club, up to two years ago, he was often seen with Murray Carleton, since deceased. Mr. Wade continued, after Carleton's business downfall, to believe that the merchant's intentions had been good.

Seldom Mixed In Politics.

While seldom becoming active in a political campaign, he took a leading part in the campaign of downtown business men to prevent the selection of the Twelfth boulevard plaza as the site for the new Courthouse. The Mercantile Trust Co. appeared to have less at stake than banks further east, but Mr. Wade took the position that maintenance of all downtown property values was essential.

A lifelong Catholic, he was regular in his church attendance in the Cathedral parish, and was one of the largest individual contributors to the building of the Cathedral. He enjoyed the friendship of Archbishop Glennon and of the older members of the Catholic clergy. He took part, in wartime, in the campaign for support of the Y. M. C. A., and he was one of the heads of the committee which raised the fund for the Bishop Tuttle Memorial, in honor of the revered head of the Episcopal Diocese of Missouri, who died in 1923.

Raised Flood Relief Fund.

Mr. Wade's latest work of a public character was to conduct the Red Cross campaign for the Mississippi Valley flood sufferers, for St. Louis and the adjoining district. The amount first asked from St. Louis, $200,000, was doubled when the extent of the disaster became apparent, and the work of solicitation was continued until the increased amount was raised, and considerably exceeded, the amount finally credited to the St. Louis Red Cross branch being more than $415,000.

The extent of his gifts to the Red Cross and associated charities in wartime was never made known, but it was reported that in the war year of 1918 his entire salary as president of the trust company was given to these objects.

List of the Honorary Pallbearers for Funeral.

Honorary pallbearers for Mr. Wade's funeral are:

L. P. Aloe, Thomas R. Akin, Oliver J. Anderson, T. T. Anderson, E. L. Bakewell, L. W. Baldwin, Arthur F. Barnes, Tom W. Bennett, W. G. Bierd, D. C. Biggs, Harold M. Bixby, W. K. Bixby, A. C. Brown, Paul Brown, Nathan Bry, Edward Buder, G. A. Buder, A. V. Burr, A. A. Busch, John H. Carroll, L. Ray Carter, Charles McL. Clark, M. J. Collins, R. S. Colnon, William R. Compton, R. E. Conway, B. S. Craib, P. E. Crowley, Arthur Crunden, Frank P. Crunden, Walter Crunden, J. S. Cullinan, W. C. d'Arcy, J. Lionberger Davis, J. T. Davis, S. C. Davis, L. A. Downs, L. D. Dozier Jr., N. A. Doyle, Thomas Dunn, E. N. Durham Jr., George L. Dyer, L. C. Dyer.

B. F. Edwards, Louis H. Egan, Howard Elliott, J. J. Farrell, J. H. Farish, E. A. Faust, John Fitzgerald, James L. Ford Jr., S. W. Fordyce, W. C. Fordyce, David R. Francis Jr., J. D. Perry Francis, Talton Francis, James M. Francis, Aaron Fuller, Frederick D. Gardner, Frederick Godber, Warren Goddard, Alvin D. Goldman, J. E. Gorman, James H. Grover, Felix E. Gunter, C. Haile, Frank H. Hamilton Sr., Frank V. Hammar, Harry B. Hawes, Lyman T. Hay, Charles Heiss, Thomas C. Hennings, A. C. Hilmer, G. E. Hoffman, Hale Holden, J. H. Holliday, C. H. Howard, Wm. L. Igoe, George S. Johns, Breckinridge Jones, C. Norman Jones, R. McK. Jones, Morton Jourdan, R. King Kauffman, Albert M. Keller, Dr. Isaac D. Kelley, Henry W. Kiel, Michael Kinney, Wm. J. Kinsella, C. M. Kittle, Harry F. Knight, Max Kotany, J. M. Kurn.

Albert B. Lambert, Chas. M. Lawson, John S. Leahy, Edwin Lemp, I. H. Lionberger, W. V. Logan, John G. Lonsdale, Robert E. Lord, T. F. Lydon, J. J. McAuliffe, E. B. McDonald, Benjamin McKeen, Walter McKittrick, C. H. McMillan, Craig MacQuaid, Sidney Maestre, William Maffitt, Birch O. Mahaffey, C. H. Markham, George D. Markham, W. McC. Martin, John Lawrence Mauran, Morton May, Frank M. Mayfield, Edwin B. Meissner, Frank Mesker, A. C. F. Meyer, C. F. G. Meyer, Henry Miller, Samuel A. Mitchell, J. B. Moberly, Thomas O. Moloney, Dr. Harvey G. Mudd, Henry Nicolaus, Isaac H. Orr, William D. Orthwein Jr.

Albert T. Perkins, H. J. Pettengill, T. M. Pierce, T. C. Powell, J. Hugh Powers, Henry S. Priest, Edward B. Pryor, Theo. Rassieur, E. Lansing Ray, Julius W. Reinholdt, Wallace Renard, Oliver F. Richards, Gustav Riesmeyer Jr., John Ring Jr., Elzey Roberts, John F. Shepley, M. E. Singleton, Spyros Skouras, James E. Smith, J. Sheppard Smith, Edwin H. Steedman, Mark C. Steinberg, H. J. Steinbreder, W. Stephenson, E. W. Stix, Solomon L. Swarts, J. E. Taussig, Daniel G. Taylor, Vol. C. Turner, Daniel Upthegrove, F. W. A. Vesper, Albert Von Hoffmann, Festus J. Wade Jr., Aaron Waldheim, D. D. Walker Jr., Frank O. Watts, Rolla Wells, James L. Westlake, Edwards Whitaker, Jos. W. White, A. O. Wilson, George W. Wilson, R. E. L. Wilson, H. A. Worcester, Thos. H. Wright.

Investment Bankers Express Regret Over Wade's Death.

Special to the Post-Dispatch

SEATTLE, Wash., Sept. 29.—The news of Festus J. Wade's death in St. Louis was conveyed to the board of governors of the Investment Bankers' Association, in convention here, at a dinner given by the board last evening. Mr. Wade was almost as well known to the delegates from other cities as to the St. Louisans present, and there were numerous expressions of regret and tributes to the banker's character and ability. St. Louisans who led in these expressions were Thomas N. Dysart, Henry T. Ferriss and John R. Longmire.

Secretary Hoover Pays Tribute to St. Louisan.

Special to the Post-Dispatch

WASHINGTON, Sept. 29.—Secretary of Commerce Herbert Hoover today made the following public statement regarding the death of Festus J. Wade: "Every citizen of St. Louis and of the country at large will deeply regret the death of Mr. Festus J. Wade. He has been one of St. Louis' most constructive citizens, always willing to undertake service and has contributed greatly to the upbuilding of not only St. Louis but the rest of the country."

NEW MEETING TO END MINE STRIKE CALLED

Head of Mine Union Announces Conference With Operators in Chicago Tomorrow.

By the Associated Press.

INDIANAPOLIS, Ind., Sept. 29.—Officials of the Illinois Coal Operators' Association and leaders of the United Mine Workers will meet in Chicago tomorrow morning to renew negotiations for a new wage agreement in the Illinois soft coal field, according to an announcement by John L. Lewis, president of the miners' union.

Negotiations between the Illinois operators and miners two weeks ago failed.

WORK ON OLIVE STREET WIDENING IS RESUMED

By Tomorrow 65 Men Will Be at Work Clearing Away Piles of Debris.

Work on the Olive street widening project, which has been held up for several weeks by Supreme Court injunction, was resumed today, with a force of 25 men at Channing avenue, who began clearing away the rocks and debris piled in some sections of the thoroughfare. Forty additional men will be placed at work tomorrow, it is planned.

MAN CROSSING STREET KILLED BY AUTOMOBILE

Driver Says Walter Pontius, 55, Dodged Another Car and Stepped in Front of Machine.

Walter Pontius of 2359 South Broadway was fatally injured last night when struck by an automobile while crossing Broadway at Barton street. The death of Pontius was the eighty-ninth automobile fatality of the year, while during the same period last year there were 125.

Edward Murawski of 1415 North Tenth street told police Pontius dodged another automobile and stepped into the path of his machine. Pontius, who was 55 years old, was removed to city hospital suffering from a compound fracture of the left leg and severe cuts and bruises. He died at 10:15 o'clock, several hours after the accident. Murawski, who had been released on bond, was rearrested for the Coroner.

Frank Gall was critically injured about 6:30 o'clock last night at Olive street and Twelfth boulevard when struck by an automobile driven by William Jones, Negro chauffeur for Joseph Darst, real estate operator. Gall lives at the Erie House and is 55 years old. He was taken to city hospital suffering from internal injuries and a fractured skull. Jones was released on bond.

Unidentified Man, About 60, Killed by Truck in National City.

An unidentified man, about 60 years old, was killed when run down by a truck on St. Clair avenue, near the Black Bridge, in National City, Ill., this morning. National City is the district surrounding the National Stock Yards in East St. Louis.

Brady Williams, a Negro, driver of the truck, was arrested and is being held pending an inquest. He told National City police he was driving at a moderate rate of speed when the man suddenly stepped from the curb into the path of the truck. This version of the killing was borne out by statements of other witnesses, police said.

The man's body is at a mortuary in National City. He wore a dark suit and had gray hair. Attached to a label on the inside coat pocket was the name Arnold, which police are trying to trace.

RENT YOUR
Full Dress Suit for V. P.
From
ROTHGIESSER BROS.
N. W. Cor. Broadway and Chestnut

FOR FRIDAY AND SATURDAY—Another
Presentation of New
FALL GLOVE MODES

Slip-On Washable Kid Gloves
New arrival from Europe—pinked edge—washes as easy as a 'kerchief—$3.50 value
$2.45
Novelty Kid Gloves
Newest imports—unlimited array of styles—
$2.95 and Up
Excellent selection of washable Chamois-Suede Slip-Ons, 95c Up.
The GLOVE SHOP
821 Locust St. In Karges Hosiery Bldg.

Croak-O'Neil Fifties
New for Fall
4-Ply Worsteds $50
Four-ply worsteds, unfinished worsteds, new colors, striking patterns are essential features in the "fifty line."
Style, appearance...performance...like fine motor cars, these fabrics are everything you'd expect for the price. To-your-measure.
Croak-O'Neil
TAILORS AND IMPORTERS

What made it famous in lustrous White also makes it ideal for Tinting

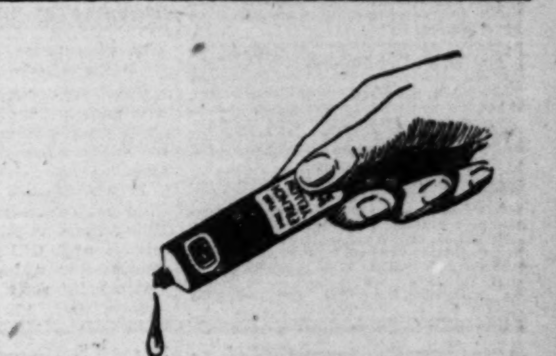

BARRELED SUNLIGHT has long been famous for giving walls and woodwork a lustrous white finish so smooth it washes like tile.

Now users are pleased to find that where they want a tint they can get exactly the desired shade by simply adding oil colors to this "all-oil" paint. Ask about the new, easy-mixing Barreled Sunlight Tinting Colors, in handy tubes.

Barreled Sunlight replaces the finest enamel—costs less—covers better—and *washes like tile.* Where more than one coat is required, use Barreled Sunlight Undercoat first.

Vane-Calvert Paint Company
1103 Locust St. TYler 3140 1601 N. Broadway
Niemeyer Paint Company
GArfield 0680 1434 S. Broadway GArfield 0681

$100,000,000 Aid for Home Buyers.

MELBOURNE, Australia, Sept. 29.—A total of $100,000,000 is allotted to a plan to enable Australian subjects to purchase their own homes under the budget for the fiscal year just prepared. Naval construction and defense of the empire will be subsidized to the extent of $10,000,000 and land and income taxes will be reduced by 10 per cent.

Cleans Cars —Easily

quickly and without the slightest harm to Duco, lacquer or baked enamel finishes. Try the new improved

COMMON SENSE Auto Polish

which cleans and polishes in one operation. Removes spots and road grime like magic, restores original lustre and leaves a bone-dry, glass-hard surface. Guaranteed. At your dealers', 50c and $1.00 sizes. Trial bottle free if you write Common Sense Mfg. Co., Olive and Whittier Streets, St. Louis, Mo.

BEST FOR DUCO

Don't Be Skinny and Scrawny

New YEAST and IRON will add pounds of weight in 3 Weeks—or *Pay Nothing*

If you are skinny as a rail and can hardly drag your tired body through each day, do something to put on good, firm flesh. Start right now taking *Ironized Yeast* and get pounds of weight where you need it.

How YEAST and IRON Makes Weight and Strength

Ironized Yeast is two tonics in one—weight-building Yeast and strengthening Iron. The yeast is the same used in making malt, and which makes malt so beneficial. It is specially cultured yeast, concentrated to give the utmost in flesh producing value.

This Yeast is treated with pure vegetable iron, the same as in spinach, lettuce and celery. In this form iron is easily assimilated by the body, making rich, red blood and toning up nerves and muscles.

Only when Yeast is *Ironized* in this way is it more effective—for Iron is needed to bring out the weight-building values of Yeast. *By this special formula Ironized Yeast gives you results in half the time required by yeast or iron taken separately.*

It clears the blood of impurities that ruin complexion, so that you get a clear healthy skin. Go to your druggist and get a handy bottle. It will prove to you that you can be made attractive and healthy. 60 nice tasty tablets to a bottle. They do not upset the stomach nor cause gas or bloating.

Try It on "Money-Back" Offer

Just ask your druggist for a full size treatment. If you are not satisfied with the quick results, get your money back. It will be refunded immediately. If inconvenient to buy from the druggist, send $1.00 to the IRONIZED YEAST CO., Atlanta, Ga., Desk 169J.

CAUTION! While the amazing health-building value of IRONIZED YEAST tablets has been clearly and positively demonstrated in cases of lack of energy, indigestion, constipation, skin eruptions, poor complexion, and a generally weakened physical and mental condition, IRONIZED YEAST should not be used by anyone who OBJECTS to having weight increased to normal. © 1927—I. Y. Co.

REPORT ON BUYING POWER OF FARMERS

Wheat Crop 75,000,000 Bushels Less Than Last Year; Cotton and Corn Poor.

By the Associated Press.

WASHINGTON, Sept. 29.—The agricultural situation at the end of September shows improvement as compared with a year ago, the Department of Agriculture announced yesterday, giving the purchasing power of farm products as 88, compared with 83 at this time last year in the general index which uses the 1909-14 period as a base of par.

Summing up this season's apparent production and returns, the department said "it can probably be called an average year for the South, for the wheat belt, a good year in the North and a fair year in the South, for the corn belt, a fair year in the West, but a poor year in the East.

"The animal industries, taken together are in as favorable position as they have held in ten years," the review continued. "Cotton and fruit are apparently in more moderate supply than last year, and returns from them are correspondingly better. Wheat and potatoes are somewhat larger crops than last year but their prices are still favorable.

"The cotton crop, ravaged by the boll weevil, is forecast at nearly one-third less than last season's output. Winter wheat turned out some 75,000,000 bushels less than last year though it was about an average crop, but Spring wheat is more than making up with 100,000,000 bushels in excess of last year.

"Movement of both cotton and wheat to market is more rapid than last year. Potatoes appear likely to turn out about an average crop, something under 400,000,000 bushels. Late fruit is a substantially smaller crop than last year, especially in the East. Apple prices are correspondingly higher and Western apple districts are faring better than they did.

"This is just the critical time for corn. Warm September weather did a lot to mature the grain but light frosts have left their mark lately in Northern valleys while the big, general freeze is presumably not far ahead.

"Even frost holds off two weeks yet a substantial portion of the corn will be small ears, soft, wormy, or otherwise low in quality. In general, the corn territory west of the Mississippi has a much better crop than that east of the river. The corn shortage presumably will send some lighter hogs to market; it may act to restrict breeding somewhat for spring pigs. But there may be more feedable corn than has been thought likely.

"Western cattle and sheep are moving down out of the high ranges and long train loads of marketable stock are coming eastward. The beef cattle industry is unquestionably on the upgrade.

DEMOCRATIC GROUP TO MEET

City Committee Will Arrange for Attendance at Sedalia.

The Democratic City Committee will meet at 604 Olive street at 4 o'clock next Wednesday afternoon for the transaction of regular business.

It will receive a report of its financial condition, will consider filling three vacancies on the committee, and will arrange for attendance in a body at the State Democratic rally and barbecue in Sedalia, Oct. 12.

SIXTH and LOCUST

Lane Bryant

Friday and Saturday—Main Floor

Chiffon Hosiery

A Special Purchase of Extraordinary Quality

Perfect! Full Fashioned!

Some silk to top, with lisle-faced hems and reinforced feet; others with narrow garter hems.

$1.29 Pair!

Sizes 8½ to 10

In All the Desirable Fall Colors

Extra Sizes Chiffon and Service; lisle tops $1.29

FRIDAY ONLY VANDERVOORT'S

Month-End Sale Toiletries

One Day Only. No Phone, Mail or C. O. D. Orders Accepted. Limited Quantities.

	Former Price	Month-End Price
COTY'S FACE POWDER	95c	67c
MANON LESCAUT FACE POWDER	$1.35	$1.05
JAVA FACE POWDER	44c	36c
MAVIS FACE POWDER WITH MAVIS TALCUM	75c	47c
COTY'S TALCUM	$1.00	79c
SQUIBB'S TALCUM	23c	17c
WILLIAMS' TALCUM	18c	3 for 25c
S.V.B. TALCUM, pound can	25c	18c
WILLIAMS' SHAVING CREAM	32c	27c
WILLIAMS' SHAVING CREAM	44c	36c
AQUA VELVA	44c	29c
DJER-KISS VEGETAL	$1.50	89c
DJER-KISS SETS, consisting of bath salts and large can of body powder with puff	$3.00	$1.59
MAVIS LIPSTICKS	50c	39c
LLOYD'S EUXESIS SHAVING CREAM	85c	59c
NO. 66 IDEAL HAIR BRUSHES	$2.00	$1.39
MAVIS BODY POWDER, with puff	$1.00	75c
NARCISSE DE CHINE BODY POWDER	$1.50	$1.39
WRISLEY'S BODY POWDER WITH PUFF	75c	39c
TOOTH BRUSHES	25c	15c
NAIL BRUSHES	25c and 40c	15c
L'ORIGAN SOAP	75c	59c
MARROW CUTICLE OIL	35c	25c
MIRROR NAIL POLISH	35c	25c
HY GLO NAIL POLISH	32c	25c
IODENT TOOTH PASTE	44c	33c
LISTERINE TOOTH PASTE	21c	3 for 50c
S.V.B. LILAC SOAP, 12 cakes for	$1.50	$1.00
DEW DEODORANT	50c	33c
NEET DEPILATORY	42c	33c

Toilet Goods Shop—First Floor.

Month-End Sale of Gloves

Quantity		Former Price	Month-End Price
300 Pairs	NOVELTY CUFFED KID GLOVES, sizes 5½ to 6¼. Black with white stitching	$1.65	95c
500 Pairs	CHAMOIS SUEDE FABRIC AND DOUBLE SILK GLOVES, long and short	$1.25	79c

Glove Shop—First Floor.

Women's Smart Coats

Quantity		Former Price	Month-End Price
60	WINTER AND LIGHTER WEIGHT COATS, the majority fur trimmed. Sizes broken	$59.75	$20.00
56	LIGHTWEIGHT COATS, the majority fur trimmed	$65.00 to $165	½-Price

Women's Coat Shop—Third Floor.

Large Women's Coats

Quantity		Former Price	Month-End Price
10	COATS of tweed mixtures for large women; sizes broken	$37.50	$18.75

Special Size Shop—Third Floor.

In the Costume Salon

Quantity		Former Price	Month-End Price
20	SOILED EVENING FROCKS in black and several colors	$65 to $150	$39.75 to $75

Costume Salon—Third Floor.

Women's Daytime Frocks

Quantity		Former Price	Month-End Price
30	SILK DRESSES; various styles and broken sizes	$16.75 $25.00	$10.95
18	SILK AFTERNOON DRESSES in broken sizes	$25.00 $39.75	$17.00

Women's Inexpensive Dress Shop—Third Floor.

In the Juniors' Shop

Quantity		Former Price	Month-End Price
83	GIRLS' MIDDIES — All soiled; sizes broken	$1.95 $2.50	50c
60	GIRLS' SOILED DRESSES in broken sizes	$1.95 $2.95	50c
26	GIRLS' WOOL PLAID SKIRTS of "Bonnie Briar" make	$4.95 $5.95	$2.95 $3.95

Juniors' Shop—Third Floor.

Month-End Silks

Quantity		Former Price	Month-End Price
200 Yards	PRINTED FOULARDS; 36 inches wide. Yard	$1.69	$1.45
300 Yards	PRINTED CREPES, 40 inches wide. Yard	$1.69	$1.45

Silk Plaza—Second Floor.

Colored Wash Goods

Quantity		Former Price	Month-End Price
125 Yards	FRENCH EPONGE, 39 inches wide	$1.50	49c
450 Yards	IRISH DRESS LINEN, yard wide. Colors	75c	49c
225 Yards	PRINTED YAMA YAMA CREPE, 36 inches wide	75c	49c
1000 Yards	SCOTCH GINGHAM, 32 inches wide. Imported	75c	49c
350 Yards	SCOTCH MADRAS, imported. 32 inches wide	65c	49c
100 Yards	IMPORTED FRENCH OTTOMAN, in heather effect	$1.75	98c
75 Yards	PRINTED ROSHANARA CREPE, silk and lisle	$1.25	98c
450 Yards	EMBROIDERED VOILE, 39 inches wide	$1.50	98c
275 Yards	COTTON AND RAYON NOVELTIES, check effects	$1.50	98c

Colored Wash Goods Shop—Second Floor.

Month-End Sale 'Kerchiefs

Quantity		Former Price	Month-End Price
300	WOMEN'S LINEN HANDKERCHIEFS, colored	35c	25c
50 Dozen	WOMEN'S LINEN HANDKERCHIEFS, plain white 12 for	$1.20	$1.00

Women's Handkerchief Shop—First Floor.

Knit Underwear

Quantity		Former Price	Month-End Price
10 Dozen	GLOVE SILK STEP-IN COMBINATIONS	$2.95	$1.95
12 Dozen	RAYON STEP-IN COMBINATIONS	$2.95	$1.95
15 Dozen	WOMEN'S KNIT UNION SUITS. Sizes 42 and 44	$1.25	75c

Knit Underwear Shop—Third Floor.

Month-End Stationery

Quantity		Former Price	Month-End Price
10	DESK SETS in metal and leather. Each	$19.50 to $25	$10.00
45	BOXES WRITING PAPER, soiled in display.	50c to $1.00	25c

Stationery Shop—First Floor.

In the Sports Shop

Quantity		Former Price	Month-End Price
50	FROCKS of crepe de chine, flat crepe and other weaves; broken sizes—14 to 40 in lot	$25.00 to $35	$13.95

Sports Shop—Second Floor.

Month-End Notions

Quantity		Former Price	Month-End Price
395	AL-LON ART TICKING WARDROBE BAGS	$2.75	$1.79
72	AL-LON MOTHPROOF AND WATERPROOF CLOTHES BAGS	$5.50 to $7.50	$3.50
349	CRETONNE AND ART TICKING SHOE BAGS	$1.00	75c
125	TWO-IN-ONE SHOE POLISHING SETS, in box	49c	25c

Notions Shop—First Floor.

Month-End Radio

Quantity		Former Price	Month-End Price
6	HANDY BOOSTER BATTERY CHARGERS	$14.00	$7.25
3	RADIO TABLES	$20.00	$11.50

Radio Shop—Sixth Floor.

Charge Purchases Made ...

THOSE who have attended a Vander... other such value-giving event; for ever... it has ever before been offered.

The Month-End Sale is a store-wide off... ranges and assortments are now incomple... ance.

Because of the limited quantities, you ...

Because of the Extremely Low Prices ...

Scruggs-Van...

Month-End Sale of Solid Gold Jewelry

Quantity		Former Price	Month-End Price
1	14-KT. GOLD VANITY CASE with chain	$56.75	$27....
1	14-KT. GOLD REVERSIBLE PENCIL, engine turned	$12.30	$5....
1	14-KT. GOLD BELT BUCKLE for women	$29.50	$13....
1	14-KT. GOLD VANITY with space for powder, rouge, coin and with mirror	$247.50	$120....
1	PLATINUM - FACED 14-KT. GOLD BRACELET. Set with three genuine diamonds	$90.00	$42....
1	PLATINUM - FACED 14-KT. GOLD BRACELET set with a diamond and two sapphires	$85.00	$38....
1	BANGLE BRACELET, 14-kt. gold filigree set with three square-cut amethysts	$27.50	$12....
1	SCARF PIN. Platinum front, 14-kt. gold back. Set with a solitaire diamond	$56.75	$26....
1 Set	CUFF LINKS. 18-kt. gold. Button style, black onyx. Set with two diamonds	$45.00	$21....
1	GOLD MESH BAG, 5½ inches wide	$247.50	$121....
1	DIAMOND CLUSTER RING with 7 genuine cut diamonds. 14-kt. gold mounting	$103.50	$48....
1	DIAMOND AND SAPPHIRE RING. Replica sapphire surrounded by small diamonds	$230	$1...
1	10-KT. GOLD PHOTOGRAPH CASE, minature size	$48.00	$22....
1	14-KT. GOLD WAHL FOUNTAIN PEN, engraved	$37.50	$15....
1	14-KT. GOLD EYE GLASS CASE	$75.00	$36....
1	14-KT. GOLD LORGNETTE, engine turned	$29.75	$13....

Vandervoort's Jewelry Shop—First Floor.

Basement M...

Featuring Prices Never Be...
Check the Items You Need ...

Month-End Sale of Yard Goods

Quantity		Former Price	Month-End Price
1500	YARDS ENGLISH PRINTS	25c	21½...
85	RAYON - AND - COTTON BEDSPREADS, 70x108	$5.00	$2.39
40	ALL-WOOL BLANKETS, 66x80	$7.95	$6.85
78 Pairs	GOLD SEAL COTTON BLANKETS, 72x80, pair	$3.75	$2.9...
160	WOOL AND COTTON MIXED BLANKETS, 70x80	$3.98	$3.3...
300	SINGLE COTTON BLANKETS, 72x80	$1.29	99...
400	PILLOWS, 4¼ pounds, of odorless feathers	79c	63...
500	BATH TOWELS, 22x44, Turkish	35c	29...
900 Yards	WOOL COATINGS, Forstmann and Hoffman's Joseena, fawnskin and Veldyne as well as other well known makes	$8.75	$2.8...
300 Yards	SATIN CHARMEUSE, 40-inch	$1.39	99...

Lower-Price Yard Goods—Basement.

Month-End Sale of Shoes

Quantity		Former Price	Month-End Price
200 Pairs	WOMEN'S AND SCHOOLGIRLS' OXFORDS AND STRAP PUMPS with medium heels	$5.95	$3.9...

Vandervoort's Lower-Price Shoes—Basement.

Scruggs-Vandervoort-Barney

Olive and Locust, From Ninth to Tenth

ST. LOUIS P...

...LYWEDS DROWNED IN CAR

... Goes Over Embankment a Few Hours After Wedding.

... Associated Press.

PORTAGE, Wis., Sept. 29.—The ... of Mr. and Mrs. John J. ... of Marshall, Minn., were ... from a pond in the Portage ... Park yesterday. They had ... married only a few hours be... they died.

The bridegroom's hand clutched ... wheel of his automobile and ... bride had her arm about him. ... the fog and rain Wednesday ... Pirkl apparently missed a ... after crossing the Wisconsin ... bridge at Portage and the ... automobile went over a 15-foot ... embankment.

Wolff's

Women's Salon—Second Floor

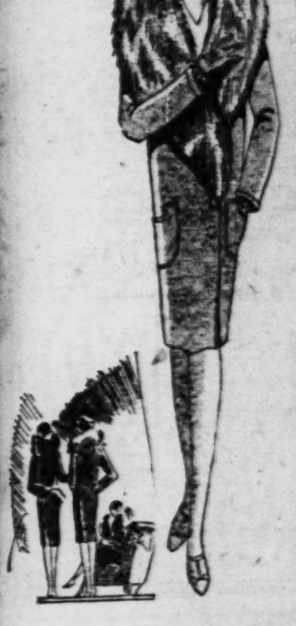

To Patrons of Our Women's Shop

When wearing the correct modes for daytime is a habit, and you are the tailored type—you will, no doubt, wear

Hart Schaffner & Marx or Rothmoor

Coats

$39.50 Up

Wolff's

Broadway and Washington

EXPERT CH... BONDSMEN... OF QUALIFI...

Title Examiner ... School Boar... tain if Su... What They S...

A title examin... the Board of Ed... through the qualif... professional bonds... their statements of... with what the re... actually possess.

One of the Circ... Post-Dispatch rep... there would be "... ing up" on profes... He pointed out th... seven robbery bon... the Circuit Court... number. The Ju... opinion that the ... bery cases is dir... the more stringe... professional bond...

Since the Post-... series of disclos... sional bondsmen ... offenders have ... business. They ... sonal friend and ... of Circuit Judge ... and Jack Niema... do a lively busi... without a nicke... erty in their o... day none is acc... a surety. Sam ... judgments again... has $30,000 and...

Another of Ci... acquaintances ... bondsmen. Sam ... 907 Franklin av... be a trickster. ... both signed nu... Judge Ittner's ... covered yesterd... listing his qual... owned a lot at... nue. There is ... ance and no su...

Circuit Attorn... day, after a con... Burkham, atto... of Education, t... proceed again... shown on the ... perjured himse...

The Board o... collects all fo... ments for the ... undertaken to ... The findings ... Sidener for g... justified.

Police Judg... new and strin... professional b... bonds in his c... precedent of ... Judge Rosecan... henceforth no ... feitures agains... more Police C... structed the c... require all su... file new affid... property. The... by a deputy ... bondsmen tell ...

FOR STOUT WO...

Lane Bryant Bas...

SIXTH AND L...

Great Value Offering f...

New Fall Dr...

Sizes 40 to 56

$8

A sale, at an unusually low price, of distinctly fashionable new Dresses of Canton Crepe, Flat Crepe, Velvet Combinations, Wool Jersey and Serge. Black, Navy and the new Fall colors.

Many Other Styles at $8

STOUT-ARCH S...

Overstocks From Mail O...

At a Substantial ...

Shoes That Combine Style and Comfort

Priced for Special Sale at ..

$3.85 Pa...

VOORT'S

harge Purchases Made F

SE who have attended a Vandervoort
her such value-giving event; for every
ever before been offered.

Month-End Sale is a store-wide offerin
and assortments are now incomplete

ause of the limited quantities, you can
ecause of the Extremely Low Prices W

Scruggs-Van

onth-End Sale of Solid Gold Jewelry

	Former Price	Month-E Price
4-KT. GOLD VANITY CASE with chain	$56.75	$27.5
4-KT. GOLD REVERSIBLE PENCIL, engine turned	$12.30	$5.7
14-KT. GOLD BELT BUCKLE for women	$29.50	$13.7
14-KT. GOLD VANITY with space for powder, rouge, coin and with mirror	$247.50	$120.
PLATINUM-FACED 14-KT. GOLD BRACELET. Set with three genuine diamonds	$90.00	$42.0
PLATINUM-FACED 14-KT. GOLD BRACELET set with a diamond and two sapphires	$85.00	$38.7
BANGLE BRACELET, 14-kt. gold filigree set with three square-cut amethysts	$27.50	$12.7
SCARF PIN. Platinum front, 14-kt. gold back. Set with a solitaire diamond	$56.75	$26.5
CUFF LINKS. 18-kt. gold. Button style, black onyx. Set with two diamonds	$45.00	$21.0
GOLD MESH BAG, 5½ inches wide	$247.50	$121.
DIAMOND CLUSTER RING with 7 genuine cut diamonds. 14-kt. gold mounting	$103.50	$48.7
DIAMOND AND SAPPHIRE RING. Replica sapphire surrounded by small diamonds	$230	$11
10-KT. GOLD PHOTOGRAPH CASE, minature size	$48.00	$22.7
4-KT. GOLD WAHL FOUNTAIN PEN, engraved	$37.50	$15.7
4-KT. GOLD EYE GLASS CASE	$75.00	$36.0
4-KT. GOLD LQRGNETTE, engine turned	$29.75	$13.7

Vandervoort's Jewelry Shop—First Floor.

asement M

Featuring Prices Never Befor
Check the Items You Need a

onth-End Sale of Yard Goods

	Former Price	Month-End Price
YARDS ENGLISH PRINTS	25c	21½
RAYON-AND-COTTON BEDSPREADS, 70x108	$5.00	$2.39
ALL-WOOL BLANKETS, 66x80	$7.95	$6.85
GOLD SEAL COTTON BLANKETS, 72x80, pair	$3.75	$2.98
WOOL AND COTTON MIXED BLANKETS, 70x80	$3.98	$3.39
SINGLE COTTON BLANKETS, 72x80	$1.29	99c
PILLOWS, 4¼ pounds, of odorless feathers	79c	63c
BATH TOWELS, 22x44, Turkish	35c	29c
WOOL COATINGS, Forstmann and Hoffman's Joseena, fawnskin and Veldyne as well as other well known makes	$8.75	$2.88
SATIN CHARMEUSE, 40-inch	$1.39	99c

Lower-Price Yard Goods—Basement.

Month-End Sale of Shoes

	Former Price	Month-End Price
WOMEN'S AND SCHOOL-GIRLS' OXFORDS AND STRAP PUMPS with medium heels	$5.95	$3.95

Vandervoort's Lower-Price Shoes—Basement.

NEWLYWEDS DROWNED IN CAR

Goes Over Embankment a Few Hours After Wedding.

By the Associated Press.

PORTAGE, Wis., Sept. 29.—The bodies of Mr. and Mrs. John J. Pirkl of Marshall, Minn., were taken from a pond in the Portage Park yesterday. They had been married only a few hours before they died.

The bridegroom's hand clutched the wheel of his automobile and his bride had her arm about him. In the fog and rain Wednesday night, Pirkl apparently missed a turn after crossing the Wisconsin river bridge at Portage and the automobile went over a 15-foot embankment.

EXPERT CHECKS UP BONDSMEN'S LISTS OF QUALIFICATIONS

Title Examiner Engaged by School Board to Ascertain if Sureties Own What They Say They Do

A title examiner employed by the Board of Education is going through the qualifications given by professional bondsmen to check up their statements of property owned with what the records show they actually possess.

One of the Circuit Judges told a Post-Dispatch reporter today that there would be "a further tightening up" on professional bondsmen. He pointed out that in August only seven robbery bonds were issued in the Circuit Court, a record low number. The Judge gave it as his opinion that the reduction in robbery cases is directly traceable to the more stringent regulation of professional bondsmen.

Since the Post-Dispatch began a series of disclosures as to professional bondsmen three of the worst offenders have been put out of business. They are Sam Arky, personal friend and business associate of Circuit Judge Ittner; Louis Rose and Jack Nieman. They used to do a lively business signing bonds without a nickel's worth of property in their own names, but today none is accepted anywhere as a surety. Sam Arky has $2000 in judgments against him, Louis Rose has $30,000 and Nieman $21,000.

Another of Circuit Judge Ittner's acquaintances among professional bondsmen, Sam Dino, a barber of 907 Franklin avenue, has proved to be a trickster. Dino and Arky both signed numerous bonds with Judge Ittner's assent. It was discovered yesterday that Dino in listing his qualifications said he owned a lot at 4300 Easton avenue. There is no such lot in existance and no such street number.

Circuit Attorney Sidener said today, after a conference with Robert Burkham, attorney for the Board of Education, that his office would proceed against any bondsman shown on the records to have perjured himself.

The Board of Education, which collects all forfeited bond judgments for the school fund, has undertaken to go into the records. The findings will be reported to Sidener for grand jury action if justified.

Police Judge Rosecan issued new and stringent regulations for professional bondsmen who sign bonds in his court. Following the precedent of Police Judge Beck, Judge Rosecan issued orders that henceforth no bondsman with forfeitures against him shall sign any more Police Court bonds. He instructed the clerks of his court to require all sureties on bonds to file new affidavits as to their property. These are to be checked by a deputy clerk to see if the bondsmen tell the truth.

Wolff's

Women's Salon—Second Floor

To Patrons of Our Women's Shop

When wearing the correct modes for daytime is a habit, and you are the tailored type—you will, no doubt, wear

Hart Schaffner & Marx or Rothmoor Coats $39.50 Up

Wolff's

Broadway and Washington

FOR STOUT WOMEN

Lane Bryant Basement

SIXTH AND LOCUST

Great Value Offering for Friday

New Fall Dresses

Sizes 40 to 56

$8

A sale, at an unusually low price, of distinctly fashionable new Dresses of Canton Crepe, Flat Crepe, Velvet Combinations, Wool Jersey and Serge. Black, Navy and the new Fall colors.

Many Other Styles at $8

STOUT-ARCH SHOES

Overstocks From Mail Order Dept.

At a Substantial Saving

Shoes That Combine Style and Comfort — *Priced for Special Sale at* .. **$3.85 Pair** — Sizes to 11 Widths A to EEE

STIX, BAER & FULLER

Barbara Lee Sponsors Velvet-Trimmed Frocks

For Madame's Afternoon Hours

$39.50

The Autumn editions of Barbara Lee Dresses especially stress this new and smart combination of Velvet and Crepe! This frock—one of the late models—gives a different interpretation to this popular vogue by pleating the velvet which forms the two-tiered skirt. Choose it in black, green, wine, or cocoa—and know that you are dressed in fashion!

For the V. P.—See Barbara Lee's new creations in evening gowns—distinctive, individual, at $39.50

These are an interesting part of our showing of Gowns in Paris models and adaptations, priced to $135

(Third Floor.)

The daytime Frock is of crepe faille and velvet at $39.50

The Black Evening Gown is of transparent velvet with chiffon and rhinestones $65

The black-and-white checked pattern of the Coat in the sketch is complemented by a collar of kit fox, $49.50

Small, inconspicuous patterns are a feature of the new Sports Coats. The one at the right has collar of brown opossum $49.50

Fur-Trimmed Sports Coats

For These First Brisk Days! Many Styles at

$49.50

The very first essential in the Autumn wardrobe is the Sports Coat of tailored chic! The sports woman, the girl going to college, and the woman in business have need of just such a Coat when the first brisk morning arrives—and recognize the answer to this need in these bautiful models which the Sport Center features at a moderate price.

Tailored of the best domestic and imported fabrics, they are unusual in their beautiful weaves in tweed and homespun effects. And deep shawl and crush collars of luxurious furs add the essential note of beauty and luxury! Sizes 34 to 42.

(Third Floor.)

Alligator Slippers Are Smart!

—These, of Real Alligator, Are Priced at

$12.50

Oxfords, Pumps, Strap Slippers—for all daytime occasions, the Slipper of genuine alligator is a fashionable companion for the smartest costume. Paris endorses it, smart New York is wearing it, and for the St. Louis woman we present a wide choice of models at this one price—*$12.50.*

Three of the styles are pictured above; others are equally as smart. So choose the one that is best with your costume, and know that you walk in fashion.

(Main Floor.)

Fashionable Silks Inspire New Frocks

Imported Metal Fabrics with new suppleness—soft, clinging and sheer—just make you want to plan a new frock, that you will know will be flatteringly becoming. New patterns, 39 inches wide; yard................ ***$8.95 to $12.50***

Embroidered Georgette—a sheer fabric that is smartly youthful with entrancing designs embroidered in light or dark tones combined with gold or silver on caintil, printed white grounds........ **$8.95**

Satin Metal Prints combine the lustrous beauty of satin with the glittering luxury of metal; gorgeous brocaded patterns in Persian, Bulgarian and Oriental designs—49 in. wide; yard.......... **$14.50**

Canton Crepe of superior quality, woven with the fashionable rough weave; makes a smart alliance with velvet or satin—39 inches wide........... **$2.19**

Crepe Faille—an all-silk fabric of beautiful texture is of the "Nevaslip" brand; 39 inches wide in all smart colors, black and navy, at, yard........... **$3.95**

Imported Velveen

Velveen is the morning or sports version of the ultra-fashionable velvet and it makes smartly youthful frocks for any hour of the day. This imported Velveen (exclusive at Stix, Baer & Fuller) in all the desirable colors—34 inches wide; yard......... **$2.95**

(Silk Salon—Second Floor.)

Here Are Helpful Housewares

Waxing Outfit $2.98
Old English waxer and polisher, can paste wax, can liquid wax and "Floor Care" book.

Curtain Stretchers $1.69
Adjustable frame with stationary non-rustable pins; size 6x12 ft.

Folding Chair, 89c
Hardwood; easily folded when not in use.

Ironing Board $2.98
Extra wide, strong and rigid; folds easily.

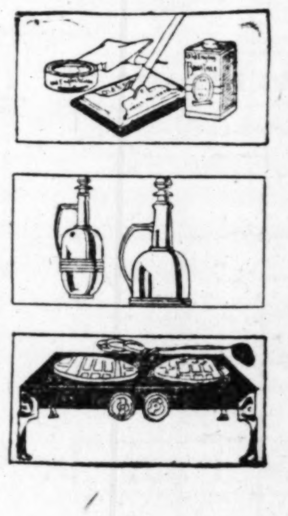

Vacuum Kit, $1.59
Metal case for lunch: fitted with one pint vacuum bottle.

Kitchen Clock $1.98
All-metal accurate Clock, decorated with Dutch design.

Vacuum Tankard $3.98
Keeps liquid hot for 36 hours or cold for 72 hours. 1-quart size.

Electric Stove $3.98
Two-burner, all-steel frame; has two hand switches.

(Fifth Floor.)
Telephone Orders Filled.

Sample Glassware—Rare Values

200 Pieces—Rose, Amber and Green, Specially Priced

$1.50 to $12

Gleaming, gracefully shaped, delicately colored pieces, vases, compotes, buffet sets, fruit and flower bowls, a variety too wide to mention—from which you may fill your needs delightfully. Each piece is of excellent quality glass, artistically cut, and it is through a very special purchase that we offer this sample Glassware at prices so low.

Buy Now for Gifts!

Ideal pieces for gifts as well as your own home are included—but some are only one-of-a-kind, so we advise an early selection.

(Fifth Floor.)

Wool Wilton Rugs

9x12 Size, Karadi and Larchmont Brands Are Offered at an Attractive Price

$89.75

A very unusual assortment of fine artistic designs, some of them exclusive with Stix, Baer & Fuller, are shown in this group of new Fall Rugs of the well-known Larchmont and Karadi brands. In texture, yarns, dyes and nap as well as in the luxurious richness of color and design, these Wool Wiltons are ideally practical and are exceptional values.

Kenilworth Wiltons

Combining very heavy quality and close texture with harmonious beauty, these Wool Wiltons, of the desirable Kenilworth brand, offer a full range of Fall colors and designs so that selection is a real pleasure. Size 9x12...... **$79**

Beauvais Axminsters

Sanford's seamless Beauvais Axminster Rugs in the 9x12 room size, show the new vivid rich colors and the new trends in Chinese and Persian designs of this Fall. A long-wearing quality that is soft under foot **$52.50**

Convenient Terms of Payment May Be Arranged

(Sixth Floor.)

Hear the New Gene Austin Records

Now on Sale in Our Music Salon—4th Floor

Gene Austin is now appearing at the Orpheum Theater in St. Louis. After hearing him on the stage, you will no doubt want his latest records. Let us demonstrate them for you in our music salon.

Here Are Two of His Latest Records—

20561—Forgive Me
75c Some Day Sweetheart.

20730—Yesterday
75c One Sweet Letter From You.

(Fourth Floor.)

OPEN A CHARGE ACCOUNT AT THIS BIG STORE

Greatest End-of-the-Month (One-Day Sale) in St. Louis

YOUR ST. LOUIS

How Well Do You Know It?

ELY & WALKER DRY GOODS COMPANY, wholesalers, manufacturers, converters, importers and distributors of dry goods and kindred lines, is rounding out its fiftieth year in business in St. Louis.

ELY & WALKER, established in 1878, while pioneers in the Washington Avenue wholesale district, have kept pace with the progress of St. Louis as a distributing market, and today manufactures a great part of the merchandise it sells.

In addition to its three large store buildings and its warehouse building, located in St. Louis, this company operates 33 factories, the largest of which are located in St. Louis.

ELY & WALKER'S activities give employment to 4,000 people and its payroll expenditures annually run about $5,000,000. The lines of merchandise vary from luggage to copies of Paris modes for women. The total floor space owned or leased by the Company approximates 2,000,000 square feet. And although the sales force reaches every state in the Union and many foreign countries, all the business of the company is transacted through the St. Louis headquarters—contributing much towards the development and maintenance of St. Louis as a market center for the great Southern and Southwest territories, carrying on the traditions that make for the Spirit of St. Louis.

Every day this space will be devoted to some one particular manufacturing plant or industry which is contributing to the dynamic growth of St. Louis.

B. Nugent & Bro. D. G. Co.

Buy on The Morris Plan

This deferred payment Plan enables you to take advantage of the multiple of savings offered on this page and enjoy your new possessions while paying for them.

NUGENTS

"THE STORE FOR ALL THE PEOPLE"

Greatest End-of-the Month (One-Day) Sale in St. Louis

End-of-the-Month Sale—a big day every month, but greater for this month of September on account of the greater sales, the greater accumulations of odds and ends, remnants, one-of-a-kind articles. Many Fall and Winter needs are offered here at savings that permit the budget to go farthest.

Quantities Will Not Permit Phone or Mail Orders on These Sale Items

E. O. M. (END) (OF) (MONTH) SALE

E. O. M. Girls' Apparel

Girls' $5.95 Silk Dresses—Broken sizes in the assortment of styles and colors—sizes 6 to 10 years $2.95

Girls' $10.95 Winter Coats—Smart styles trimmed with fur—lined and interlined; broken sizes; 7 to 16 years $8.95

Girls' Tub Frocks—Pretty prints in good styles; sizes 7 to 14 years; reduced to $1.00

Girls' $3.95 Sweaters and Caps—Brushed wool, in slip-on and coat styles, with caps; red, green, tan; sizes 30 to 36 ..... $2.95

Girls' $10.95 Regulation Dresses—All-wool, serge trimmed, with white collar and cuffs; 10 to 16 years $7.95

Girls' $4.95 Coat Sweaters—Rope and Shaker knit; navy, brown, tan and Copen; sizes 30 to 34 ..... $3.95

(Second Floor.)

Open a CHARGE ACCOUNT At This Big Store — Charge Office 5th Floor

E. O. M. Silks

$1.59 Yard Foulards and Pongees—34-inch. Reduced to, yard 98c

$1.49 Yard Sports Rayon Satins—Light and dark colors. Reduced to, yard 98c

$1.98 Yard 40-Inch Printed Crepes and Georgettes—Reduced to, yard $1.29

$1.98 Yard 40-Inch Satin Crepes—Gray and brown shades. Reduced to, yard $1.49

$1.75 Yard 44-Inch Rayon Damask Brocade—Reduced to, yard $1.49

$1.98 Yard 40-inch Flat Crepes—Light and dark colors. Reduced to, yard $1.69

$2.25 Yard 40-Inch Charmeuse—Black, navy or brown. Reduced to, yard $1.69

$2.98 Yard 54-Inch Flat Crepes—Light shades only. Reduced to, yard $1.98

$3.50 Yard 52-Inch Printed Chiffons—Dark grounds. Reduced to, yard $1.98

(Main Floor, South.)

E. O. M. Stationery

Mah Jongg Sets—with or without racks—complete, reduced to 25c

(Main Floor, North.)

Women's Sports Apparel

Women's $5.95 Silk Blouses—Crepe de chine and prints in tailored or novelty styles; good color assortment; sizes 36 to 44 ..... $3.95

Women's Sports Skirts—of kasha, flannel, velvet or plaids; kick pleats or pleated on bodice top. All Fall colors; sizes 14 to 20 ..... $5.00

(Second Floor.)

E. O. M. Corsets, Brassieres

$1 BRASSIERES—Allover lace as well as lace and satin Brassieres. Slightly soiled. Reduced to 50c

(62) CORSELETS, GIRDLES AND BRASSIERES—In broken sizes. Slightly soiled. Reduced to ..... 1/2 Price and Less

(Second Floor.)

E. O. M. Rugs

(7) $40 Axminster Rugs—Size 8.3x10.6; imperfect weaves. Reduced to $33.95

(22) $35 Velvet Rugs—Size 11.3x12 ft. Imperfect weaves. Reduced to $17

(11) $21.95 Axminster Rugs—Size 6x9 ft. Imperfect weaves. Reduced to $10

(9) $21 Brussels Rugs—Size 9x12 ft; imperfect weaves. Reduced to $10

(157 Yds.) 79c Crex Runners—27 inches wide. Reduced to, yard 50c

(102) $3.50 Axminster Rugs—27x54-inch size. Reduced to $1.95

(216) 59c Rag Rugs—24x36-inch size. Reduced to 39c

(350) $1 Rag Rugs—27-54-inch size. Reduced to 68c

59c 3-Yard Wide Felt-Base Floorcovering—2 patterns; square yard 29c

(Third Floor.)

E.O.M. Curtains, Draperies

$1.45 Ruffle Sets—350 Sets of various colors; valance to match. Reduced to, set 90c

$1.45 and $2 Sample Curtains—Various styles and colors; some slightly soiled; also overlock styles; 1 to 5 of a pattern; each $1

35c, 45c Cretonnes—2 to 10 yard lengths in various colorings and patterns. 36-inch; yard 19c

29c, 39c Marquisettes—Plain and fancy dot weaves; various usable lengths; 36-inch; yard 12 1/2c

70c Double Kirsch Rods—"Blue Seal" quality; extend 28 to 48 inches. Reduced to 39c

(Third Floor.)

E. O. M. Toilet Articles

$3 Ashes of Roses Body Talcum—with large, lovely puff $1.50

$1 Peter Pan Face Powder—reduced to 53c

25c Ever-Ready Razor—With one blade, reduced to 10c

75c Size Westphall's Hair Auxiliator—reduced to 39c

25c and 50c Vanishing Cream—reduced to 10c, 25c

50c Nadsco Toilet Articles—reduced to ..... 2 for 15c

75c Nadsco Face Powder—reduced to ..... 2 for 25c

(Main Floor, North.)

E. O. M. SALE

COATS

Regularly Selling at $25 to $39.75

$15

Lightweight Coats, suitable for immediate wear—fine quality all-wool twills and soft-finish fabrics in a variety of good colors; flat furs at collars and cuffs. Misses' and women's sizes.

DRESSES

Regular Selling at as Much as $16.50

$11

Steet, afternoon, sports, business and even evening modes in the very newest styles, rushed on from New York. Light, new and dark colors. Misses', women's and extra sizes.

(Second Floor.)

E. O. M. Art Needlework

Stamped Kiddies' Voile Dresses—reduced to ..... 4 for $1.00

Stamped Centerpieces—of all linen—reduced to 49c

65c 5-Piece Stamped Buffet Sets—all linen reduced to 39c

Stamped All-Linen Scarfs—In simple designs—reduced to 59c

5-Piece Lunch Sets—of good quality art cloth—reduced to 50c

5-Piece Lunch Sets—54-in. muslin—reduced to, set 69c

Taffeta Pillows—lovely colors—oddments reduced to $2.59

Quilted Pillows—designs very attractive—reduced to 50c

Stamped Turkish Towels—in attractive design—reduced to ..... 3 for $1

Stamped All-Linen Scarfs—hemstitched edges—reduced to 59c

(Third Floor.)

E. O. M. Notions

Hair Nets—double mesh cap styles—dozen 49c

Sew-On Hose Supporters—flesh color, pair 10c

Dress Buckles—odds and ends—special 10c

Kiddies' Muslin Underwaists 15c

Sanitary Step-Ins—all rubber—special 29c

Bamboo Sewing Basket—with lid 25c

(Main Floor, South.)

E. O. M. Trimmings

Organdie Flowers—attractive pastel and bright colors for coats and dresses—special, 35c each ..... 3 for $1

Cluny Laces—½-inch wdie, novelty colored torchons and 1¼-inch red and white mixed Cluny Laces for curtains and other purposes, dozen yards 25c

(Main Floor, South.)

E. O. M. Leather Goods

$1.50 and $1.95 Leather Handbags—pouch and flat styles with top and back straps $1.00

Women's $1.95 to $2.50 Leather Handbags—dark and light colors—pouch and flat styles $1.59

Women's Belts—oddments in a varied assortment—reduced to 10c

(Main Floor, North.)

E. O. M. Dress Goods

(300 Yards) $3 to $4.50 Wool Coating—light or dark colors, all-wool, 54-in; yard $1.75

(75 Yards) $2.98 Fine All-Wool Velour—brown only, 54-inch; yard $1.98

(200 Yards) $4.98 54-Inch Fine Fancy Arosa Embroidered Flannel and Imported Novelties—reduced to, yard $2.98

(Main Floor, South.)

E. O. M. SALE

Men's Fall

TOPCOATS

Reduced to

$19.50

In fancy patterns and plain weaves in wanted colors and tweeds—also knitted fabrics—sizes 34 to 44.

Silver Gray Raincoats

Durable and light in weight and showerproof. Coat sizes 34 to 44 ..... $3.95

(Third Floor.)

E. O. M. Sale

Novelty Jewelry

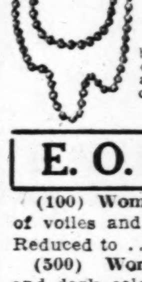

Reduced to **45c**

Chokers, brooches, artificial pearl pendants, cigarette cases, compacts.

(Main Floor, North.)

E. O. M. Undergarments

(100) Women's $1.50 Athletic Union Suits—Made of voiles and nainsooks, 34 to 40 sizes. Reduced to $1

(500) Women's $1.00 Alpaca Slips—In light and dark colors; regular and extra sizes. Reduced to 89c

(200) Women's Rayon Bloomers and Slips—In dark shades; assorted sizes; values to $4.95. Reduced to $1

(400) Nightgowns—Of cotton flannelette; values to $1.98; regular and extra sizes. Reduced to 79c

(50) Women's $1.95 Cotton Knitted Slips—Built-up shoulders, in tan and gray; regular sizes. Reduced to $1.50

(100) Women's $1.25 Knit Union Suits—In fiber stripe. Size 38 only; exceptional values. Reduced to 89c

(100) Women's $1 Knit Union Suits—Bodice top, loose and tight knee; values $1. Sizes 42 to 46 only. Reduced to 69c

(Second Floor.)

E. O. M. Men's Furnishings

(600) Men's $1.95 Fancy Shirts—Reduced to $1.19

(300) Men's $1 Ties—Reduced to 65c

(500) Men's 35c Philtex Collars 12c

(43) Men's $1.95 Cricket Neck Sweaters—Reduced to $1

(1100) Men's 69c Fancy Hose—Reduced to 39c

(212) Men's $1.69 Pajamas—Reduced to $1.29

(311) Men's $1.95 White Imported English Broadcloth Shirts—Reduced to $1.44

(179) Men's $1.50 Union Suits—Of medium weight. Reduced to $1.19

(381) Men's 69c Balbriggan Shirts and Drawers—Reduced to 50c

(200) Men's $1 Athletic Union Suits—Reduced to 79c

(Main Floor, North.)

E. O. M. Furniture

(10) $179 2-Piece Taupe Mohair Living-Room Suites—Nachman spring-filled cushions and back. Reduced to $98.50

(6) $42.50 Cogswell Chairs—Large and roomy, spring cushion and back, Jacquard velour covering. Reduced to $27.95

(4) $19.00 Hi-Back Chairs—Spring cushion seat, padded back covered in tapestry. Birch wood frame $14.95

(8) $16 Octagonal Shape Tables—Hardwood construction, walnut finish; 26-inch top. Reduced to $13.50

(15) $15 Fiber Rockers—Large arm, all-wire staked frame with spring cushion seat, padded back, taupe enamel finish $8.95

(6) $8 Console Tables—Attractive design, sturdily built, hardwood construction, walnut finish $5.95

(18) $5 Half-Round End Tables—Hardwood construction; red, green, blue or orange. Reduced to $2.95

(15) $6 Metal Smokers—Wrought steel standard, 6-inch ash tray, polychrome finish. Reduced to $3.85

(25) $4.50 Magazine Baskets—Single compartment with handle; red, green or black lacquer finish $2.75

(Fourth Floor.)

E. O. M. Sale

Footwear

Women's $6 and $8 Shoes

Reduced to **$3.95**

Broken lots of Pumps and Straps in patent leather, satin and tan calfskin.

(Main Floor, South.)

E. O. M. House Dresses

(50) Women's $7.95 Wash Silk Dresses—reduced to $4.95

(25) Women's $9.95 Changeable Satin and Taffeta Negligees—slightly soiled—reduced to $5.95

(25) $2.95 and $3.95 Uniforms—broken sizes—reduced to $2

(89) $1.50 or $1.95 Smocks—In cotton linene and broadcloths, reduced to 99c

(116) Women's $3.95 Extra Size Prints and cotton Broadcloths, reduced to $2.69

(110) Women's $2.95 Summer Dresses—in clearance $1.69

(Second Floor.)

E. O. M. Infants' Items

Infants' and Tots' Eiderdown Coats—Tan only—in sizes 6 months, 1 and 2 years $2.95

Tots' Rain Sets—consisting of coat and hat of rubberized red, green or blue—sizes 2 to 6 years $2.95

Wee Kiddies' 89c Pajamas and Gowns—made of crossbar and muslin, not all sizes in lot ..... 2 for $1

Tots' and Juniors' Combination Suits—broken sizes, Minneapolis and other makes—sizes 2 to 12 years ..... 3 for $1

Juniors' and Girls' Muslin Gowns and Pajamas—values to 89c in the lot—not all sizes ..... 2 for $1

Tots' $2.95 Hats—of velvetine and fashioned in tailored style—reduced to $1.69

(Second Floor.)

E. O. M. Women's Hosiery

Women's $1.95 Silk Hosery—full fashioned service weight Hosiery, lisle hem, wanted shades, irregulars $1.19

Women's $1.50 to $1.95 Silk Hosiery—full fashioned service weight, lisle top; some irregulars $1.00

(Main Floor, North.)

E. O. M. Neckwear

(200) Women's Neckwear—in a large group of new lace collar sets and vestees, reduced to 29c

(300) Women's Georgette and Crepe de Chine Scarfs—in pretty color combinations, hemmed borders, reduced to $1.49

(Main Floor, North.)

Traveling Bags

Popular three-piece styles in standard 18-inch size—made of good quality fiber—for week-ends, overnight and trips. Special $1

(Third Floor.)

$1.50 Suitcases

$1

Good quality fiber over strong wood frame; good lock and catches; standard 24-inch size.

(Third Floor.)

E. O. M. Wall Paper

$2.10 Room Lots—10 wall, 20 yds. border 89c

$4 Room Lots—10 wall, 20 yds. border $1.98

25c Patterns—for all rooms, roll 12 1/2c

40c Varnished—for kitchen, bath, roll 17 1/2c

(Third Floor.)

E. O. M. Women's Gloves

Women's Chamoisude Fabric Gauntlets—washable, with pretty flare and turn-down cuffs, wanted colors 49c

(Main Floor, North.)

E. O. M. Domestics

Rayon Spreads—Fine quality rayon and cotton, 81x105 inches; brocaded patterns and neatly scalloped; all desirable shades; reduced to $3.95

Odd Lot of Spreads—Cotton crinkle and rayon and cotton weaves of various qualities in double and twin sizes; some slightly soiled or received slightly imperfect; reduced 1/3

Part-Wool Blankets—64x76-inch size; block patterns; reduced to $2.95

All-Wool Blankets—100% all-wool Blankets; neat plaid designs; all-cotton sateen bound, 66x80-inch size reduced to, pair $8.95

$1.35 Scalloped Sheets—81x90-inch size; neatly scalloped; good quality bleached Sheets; deep hems; each $1.19

$1.35 Extra-Size Sheets—Pure white bleached; 81x99-inch size; each $1.15

$1.25 Twin-Size Sheets—63x99 inches; fine quality, pure white; deep hems; no dressing; each $1.05

35c Pillowcases—Pure white; soft finish; 42x36-inch size; each 25c

(Main Floor, South.)

E. O. M. Wash Goods

34c Yard Wash Prints—Reduced to, yard 18c

50c Yard Black Cotton Sateen—Reduced to, yard 29c

50c Yard Cotton Pongee—Plain and printed patterns; reduced to, yard 29c

(Main Floor, South.)

E. O. M. Boys' Furnishings

Boys' 25c Black Hose—For school or strenuous play; strongly made; full cut; sizes 8 to 11 ..... 6 Pairs $1

Boys' 95c to $2.95 Caps and Hats—Jockey Caps and wool Hats; fancy tweeds; broken sizes; slightly mussed 50c, $1

Boys' $3.95 Lumberjackets—Odds and ends; "Kongo Koats," corduroy Jackets, some wool plaids; broken sizes $1.99

Boys' Juvenile Suits—Washable tops of madras and rayon with tweed, jersey, serge and corduroy pants. Also plaid lumberjacket Suits, sizes 3 to 8 years ..... 2 for $5

(Third Floor.)

Candy Special

Box 3-Lb. $1

A delightful assortment of chocolate hand rolls, coconut bonbons, Brazil nut roll, California fruit blocks, peanut brittle and nougat.

Other Specials Not Advertised

(Main Floor, North.)

ALL CHARGE PURCHASES [illegible]

ADVERTISEMENT

A GREA[T]

Will Asse[mble]

SATU[RDAY]

The Biggest Day o[f] Year to Attract Th[e]

Nugents Announce the Much-Wai[ted] Don't Miss Reading Friday's

THERE IS A REASON FOR THE VA[ST]

There is an old saying, "Wherever there is fire." Thousands of smart, thrifty shop advantage of Nugent Day know full well occasion the greatest opportunities for econo[my] year present themselves.

Nugents announce the much-waited-for Nugent Day. The day when thousands supply their Autumn needs. Fourteen days ago forty-six buyers of the Big Nugent Store took fast trains for the various market centers of the country for the sole purpose of securing new, seasonable merchandise at remarkable prices. To say they were successful is putting it mildly. The unusual hot spell in September brought Eastern markets to a standstill and the Nugent Buyers were welcomed with open arms. Wholesalers and manufacturers were only too glad to make huge price concessions to keep the ball a-rolling until Fall business became normal. It is, therefore, to be expected that this Nugent Day will be the greatest in point of value that has been held in recent years. Men, women and children in all walks of life should take advantage of the unusual bargains.

St. Louis' Largest Bargain Basement to Take Part

The Biggest Basement Store in St. Louis, known to every thrifty shopper, participates in this the biggest sale of the year. Months of preparation and many trips to the market by our group of basement buyers assure you of utmost value to be found in the Big Bargain Basement Saturday. The Bargain Basement is a store within itself where merchandise is lower priced than in any upstairs departments and where thousands of items may be had at worth-while savings. Nugents have the largest Bargain Basement in St. Louis and serve you better, more quickly and more economically than any other store. Every day is Bargain Day in this big downstairs store, but Saturday Nugent Day items reign supreme.

Over 200[0] Ready to S[erve] Thousan[ds]

200,000 bottle[s] of bread and b[...] furters, 15 carl[oads] consumed by [...] fans at the D[...] last week.

Saturday mo[rning] salespeople a[t] opening of thi[s] you the court[esy] plying your [...] Nugent Day it[...]

Throughout the eve of thi[s] of "Pep" meet[ings] to instill into true Nugent customers the [...] satisfaction. [...] you an invit[ation] knowing that [...] thing possible visit profitabl[e] ure.

Eleven de[...] most modern [...] —with trained to any floo[r] service promp[t] large enough of people conv[...]

Extra sales cashiers, wrap[pers] eager to perfo[rm] —in order to [...] Day slogan. [...] the Year."

Our delivery service and [...] goes to make [...] a pleasure [...] planned, and [...] the end of th[e] made new frie[nds]

Previous "Nugent D[ays]" Have Startled

Thousands Will Participate in Big Event—Everything R[...]

The great receiving rooms of Nugents De[...] like a bee hive. Hundreds and hundreds of [...] arriving by fast express. New merchandise [...] is being unpacked. Clerks accustomed to [...] values are amazed at these Nugent Day offeri[ngs] should take full advantage of the big saving[s]

ECONOMICAL

The High-Lights About the Big Day

A Trip to the Store Reveals Many Facts

From basement to roof the big Nugent Store is all activity. Thousands of willing hands are making ready for the Bargain Feast. Huge trucks are laden with the new things of the day. Receiving rooms are crowded, marking rooms and stockrooms are thrown wide open to receive the great new shipments of merchandise. All available extra space being utilized. More than a thousand extra salespeople are being trained daily in the classrooms so that they may take their place in the service and give you prompt attention on Nugent Day. Extra wrapping desks and bundle clerks are making ready for speedy handling of merchandise.

Enthusiasm Runs Rampant Throughout the Entire Organization

Because the selling organization has seen the wonderful merchandise they are eager for the opening bells, knowing full well that a marvelous sales day

-DISPATCH

n St. Louis

onth (One-Day) Sale in St. Louis

day every month, but greater for this month of
ater sales, the greater accumulations of odds and
ticles. Many Fall and Winter needs are offered
udget to go farthest.

Phone or Mail Orders on These Sale Items

E. O. M. SALE

COATS

Regularly Selling at $25 to $39.75

$15

Lightweight Coats, suitable for immediate wear—fine quality all-wool twills and soft-finish fabrics in a variety of good colors; flat furs at collars and cuffs. Misses' and women's sizes.

DRESSES

Regular Selling at as Much as $16.50

$11

Steet, afternoon, sports, business and even evening modes in the very newest styles, rushed on from New York. Light, new and dark colors. Misses', women's and extra sizes.

(Second Floor.)

E. O. M. Domestics

Rayon Spreads—Fine quality rayon and cotton, 81x105 inches; brocaded patterns and neatly scalloped; all desirable shades; reduced to.......... $3.95

Odd Lot of Spreads—Cotton crinkle and rayon and cotton weaves of various qualities in double and twin sizes; some slightly soiled or received slightly imperfect; reduced.......... 1/3

Part-Wool Blankets—64x76-inch size; block patterns; reduced to.......... $2.95

All-Wool Blankets—100% all-wool Blankets; neat plaid designs; all-cotton sateen bound, 66x80-inch size reduced to, pair.......... $8.95

$1.35 Scalloped Sheets—81x90-inch size; neatly scalloped; good quality bleached Sheets; deep hems; each.......... $1.19

$1.35 Extra-Size Sheets—Pure white bleached; 81x99-inch size; each.......... $1.15

$1.25 Twin-Size Sheets—63x99 inches; fine quality, pure white; deep hems; no dressing; each.......... $1.05

35c Pillowcases—Pure white; soft finish; 42x36-inch size; each.......... 25c

(Main Floor, South.)

E. O. M. Wash Goods

34c Yard Wash Prints—Reduced to, yard.......... 18c

50c Yard Black Cotton Sateen—Reduced to, yard.......... 29c

50c Yard Cotton Pongee—Plain and printed patterns; reduced to, yard.......... 29c

(Main Floor, South.)

E. O. M. Boys' Furnishings

Boys' 25c Black Hose—For school or strenuous play; strongly made; full cut; sizes 8 to 11.......... 6 Pairs $1

Boys' 95c to $2.95 Caps and Hats—Jockey Caps and wool Hats; fancy tweeds; broken sizes; slightly mussed.......... 50c, $1

Boys' $3.95 Lumberjackets—Odds and ends; "Kongo Koats," corduroy Jackets, some wool plaids; broken sizes.......... $1.99

Boys' Juvenile Suits—Washable tops of madras and rayon with tweed, jersey, serge and corduroy pants. Also plaid lumberjacket Suits, sizes 3 to 8 years.......... 2 for $5

(Third Floor.)

Candy Special

Box.... 3-Lb. $1

A delightful assortment of chocolate hand rolls, cocoanut bonbons, Brazil nut roll, California fruit blocks, peanut brittle and nougat.
Other Specials Not Advertised
(Main Floor, North.)

ADVERTISEMENT ADVERTISEMENT ADVERTISEMENT

A GREAT THRIFT ARMY MOBILIZING!

Will Assemble at Broadway & Washington Saturday

SATURDAY IS NUGENT DAY

Look for our Big Section in Friday's Post-Dispatch

ST. LOUIS POST-DISPATCH
ST. LOUIS, MO., THURSDAY, SEPTEMBER 29, 1927.

Look for our Big Section in Friday's Post-Dispatch

The Biggest Day of the Year to Attract Thousands

Nugents Announce the Much-Waited-for Day Don't Miss Reading Friday's Papers

THERE IS A REASON FOR THE VAST THRONGS

There is an old saying, "Wherever there is smoke there is fire." Thousands of smart, thrifty shoppers who take advantage of Nugent Day know full well that on this occasion the greatest opportunities for economy of the entire year present themselves.

Nugents announce the much-waited-for Nugent Day. The day when thousands supply their Autumn needs. Fourteen days ago forty-six buyers of the Big Nugent Store took fast trains for the various market centers of the country for the sole purpose of securing new, seasonable merchandise at remarkable prices. To say they were successful is putting it mildly. The unusual hot spell in September brought Eastern markets to a standstill and the Nugent Buyers were welcomed with open arms. Wholesalers and manufacturers were only too glad to make huge price concessions to keep the ball a-rolling until Fall business became normal. It is, therefore, to be expected that this Nugent Day will be the greatest in point of value that has been held in recent years. Men, women and children in all walks of life should take advantage of the unusual bargains.

St. Louis' Largest Bargain Basement to Take Part

The Biggest Basement Store in St. Louis, known to every thrifty shopper, participates in this the biggest sale of the year. Months of preparation and many trips to the market by our group of basement buyers assure you of utmost value to be found in the Big Bargain Basement Saturday. The Bargain Basement is a store within itself where merchandise is lower priced than in any upstairs departments and where thousands of items may be had at worth-while savings. Nugents have the largest Bargain Basement in St. Louis and serve you better, more quickly and more economically than any other store. Every day is Bargain Day in this big downstairs store, but Saturday Nugent Day items reign supreme.

Over 2000 Salespeople

Ready to Serve the Many Thousands Saturday

200,000 bottles of pop, 27 carloads of bread and buns, 21 tons of frankfurters, 15 carloads of peanuts were consumed by 145,000 prize-fight fans at the Dempsey-Tunney fight last week.

Saturday more than 2000 trained salespeople stand ready at the opening of this big store to give you the courteous attention supplying your wants of the many Nugent Day items advertised.

Throughout the entire store on the eve of this great day, hundreds of "Pep" meetings have been held to instill into 2000 salespeople the true Nugent spirit of giving the customers the utmost in service and satisfaction. This store extends to you an invitation to shop here—knowing that we have done everything possible that will make your visit profitable as well as a pleasure.

Eleven de luxe elevators—the most modern to be found in the city—with trained operators, carry you to any floor. You will find service prompt and the cars are large enough to handle a number of people conveniently.

Extra salespeople, hundreds of cashiers, wrappers, floormen, are ready for the doors to open—and eager to perform their given tasks—in order to maintain the Nugent Day slogan, "The Biggest Day of the Year."

Our delivery service, telephone service and everything else that goes to make shopping at this store a pleasure has been carefully planned, and we feel sure that at the end of the day we will have made new friends.

Previous "Nugent Days" Have Startled the City

Thousands Will Participate in This Year's Big Event—Everything Ready.

The great receiving rooms of Nugents Department Store are like a bee hive. Hundreds and hundreds of cases and packages arriving by fast express. New merchandise of every description is being unpacked. Clerks accustomed to seeing marvelous values are amazed at these Nugent Day offerings. Saint Louisans should take full advantage of the big savings.

College Exam Has Nothing on This Comm

Store Committee Examines Every Store Department

If you want to see a real examination you should see the way Nugents Store Committee examines every department buyer's offerings for Nugent Day. A buyer comes before the committee all enthused at the wonderful "bargain" he has, but unless his "bargains" pass a "third degree" examination they are rejected as not being unusual enough for this big event.

Every buyer is cautioned that he is expected to offer advertised items at cost—a little below cost—or a trifle above cost. And unless he can meet that exacting standard he cannot find space for his offering in the Nugent Day advertisements.

This examination or test of the value-giving power of each item assures every Nugent Day shopper the utmost in value.

Why Not a Nugent Day Every Day?

Because this is the supreme selling event of the year. Manufacturers and wholesalers are called upon to make price concessions. They do this in consideration of our yearly business. It would be very unethical for us to expect these favors continuously.

Now Is the Time to Open a Charge Account

Just at the beginning of the Fall and Winter season, just when substantial savings are being offered on seasonable, wanted merchandise, we suggest that you open a charge account at this big store. W. F. Hammersmeier, in charge of our Credit Department, on the Fifth Floor, will be pleased to consider your application. You will find that a charge account at this store carries with it many conveniences that you will appreciate.

Complete information regarding charge accounts, buying on the Club Plan, can be used at any time by phone or in person. A separate department catering to Morris Plan customers, is also located on the Fifth Floor, as Nugents are downtown headquarters for the Morris Plan.

HE VALUES THRIFT

JOHN D. ROCKEFELLER

Mr. Rockefeller has always placed a high value on thrift. Money to him is a commodity to be used judiciously. To be spent wisely. His world-wide benefactions are a tribute to his philosophy. If you place the proper value on your dollars you will exchange them for the items featured for Nugent Day Saturday, the biggest day of the year.

Here's What We Call Nugent Day Bargains

Some customers want to know what we consider unusual values on such an occasion as this. Of course, it is impossible to enumerate all of them, for it would take more than two dozen pages in a newspaper to tell the complete story. But here are a handful of the thousands which we have picked up at random and which will be on sale Saturday. By all means read Friday's "ads" for the thousands of others just as sensational as the items listed below.

Only a Partial List of the Thousands of Sale Items:

10c size Lifebuoy Soap, dozen, special.......... 55c
85c Congress Playing Cards, special.......... 49c
35c Sanat Sanitary Napkins, dozen.......... 27c
18c Williams' Talcum Powder, special.......... 7c
$1 dozen J. & P. Coats' Spool Cotton, 6 for.......... 42c
Men's 25c Handkerchiefs, of pure linen.......... 10c
50c Shoulder Flowers, very special.......... 25c
Women's Silk Triangular and Muffler Scarfs.......... $1
Coty's $1 Face Powder, very special.......... 63c
"Fruit-of-the-Loom" Muslin and Longcloth, yard.......... 12½c
69c Yd. Pongee Silks are special, yard.......... 46c
30c Yard Pillow Tubing, good quality, yard.......... 19c
Women's $1 House Dresses and Hoovers.......... 89c

There's a Reason for the Vast Throngs

Saturday the Day to Save—Be on Hand Early

Nugents have set out to get the biggest day in point of sales in their history, and naturally have sacrificed profits to the lowest possible level to accomplish this purpose. Why should not smart men and women provide their full needs at this time? Put the dollars you save in the bank—they will come in handy later on.

Nugents Uptown Store to Take Part

Nugents Uptown Store, located at Olive and Vandeventer, features many of the items which we advertise for Nugent Day. Those who want to save time by shopping at this conveniently located store can do so. The store is open until 9 p. m. Saturday.

Depew's Nest Egg, Grown to $1100, Still Untouched

NEW YORK, Sept. 15.—As a rule "nest eggs" are thought of in connection with thrift; again couples or young folks about to be married, and not in connection with such men of affairs as Chauncey M. Depew, the venerable chairman of the New York Central.

In 1861, Mr. Depew revealed today at Briarcliff Lodge, he saved up $100 and deposited it in the Peekskill Savings Bank.

The other day Mr. Depew, hale and hearty, now in his ninety-third year, called the Peekskill bank to discuss the keystone of his fortune, which by now has multiplied, through compound interest, to the substantial sum of $1100.

That's one example of thrift. Another way to save is to purchase your supply of Fall and Winter merchandise little below and a trifle above cost on Nugent Day.

NO DECISIONS, BUT A REAL KNOCKOUT SATURDAY

This Is the Big Battle of Values, Knockouts in Every Department—You're the Referee and Judges

We do not want to drop into the pugilistic lingo, but sometimes it is very expressive. Saturday we guarantee you front-row seats in an attraction that has genuine knockouts in every department. We are handling the offerings of our buyers with gloves for this occasion. We must be able to fight successfully all competition and we guarantee that every Nugent Day item advertised in Friday's Post-Dispatch is not a decision of one person's mind, but a knockout registered through the collective efforts of a number of people who are trained in true judgment of real values.

Maybe you were disappointed last week when Tunney failed to knock out Dempsey—or on the other side of it—Dempsey failed to knock out Tunney. Let it be as it may, that fight—a decision now being argued, with column after column of newspaper space—has passed into the annals of the fighting game as the world's greatest attraction. There will be no dissatisfied fans at this event Saturday for we guarantee that you will get your money's worth. And it won't take more than the count of nine for you to make up your mind to the true values we offer for Nugent Day.

ECONOMICAL DISTRIBUTION

The High-Lights About the Big Day

A Trip to the Store Reveals Many Facts

From basement to roof the big Nugent Store is all activity. Thousands of willing hands are making ready for the Bargain Feast. Huge trucks are laden with the new things of the day. Receiving rooms are crowded, marking rooms and stockrooms are thrown wide open to receive the great new shipments of merchandise. All available extra space being utilized. More than a thousand extra salespeople are being trained daily in the classrooms so that they may take their place in the service and give you prompt attention on Nugent Day. Extra wrapping desks and bundle clerks are making ready for speedy handling of merchandise.

Enthusiasm Runs Rampant Throughout the Entire Organization

Because the selling organization has seen the wonderful merchandise they are eager for the opening bells, knowing full well that a marvelous sales day

HENRY FORD
Automobile Manufacturer

Mr. Ford's extraordinary success is due to the fact he always gave the public the biggest value in automobiles at a minimum profit to himself. He would rather sell many cars and make a little on each than sell a few cars and make much on his small output. That is the all-year-'round policy of Nugents, and we are going to give a convincing demonstration of this

"Miss St. Louis" Will Greet You Saturday

Photo—Flos Studio.

Katherine Callaway, Winner of the Wheel-Chair Contest at Atlantic City, Here in Person.

Charming Miss Katherine Callaway will be on our Second Floor in the big apparel sections Saturday. Modesty and good looks have combined to make Katherine one of the most popular of all St. Louis' representatives to the beauty pageants at Atlantic City. Miss Callaway, previous to entering the contest as Miss Coca Cola, which she so successfully captured, was a former employe of this store.

Miss Callaway will be here on the Second Floor Saturday, between the hours of 9:30 and 10:30, to greet her many St. Louis friends.

NUGENT DAY

The Biggest Day of the Year

SATURDAY, OCT. 1st

Store opens at 8:30 a. m. and closes at 6 p. m. Set your clock so you will surely be here on time. No mail or phone orders on Nugent Day items. As in fairness to all we must refuse. Please carry your small packages. You will be able to shop more quickly and more easily—and so will others—if you keep to the right. Be indulgent, be patient, be happy. We shall do everything to serve you as quickly as possible. Extra bus service, extra street car service maintained up to 6 p. m.

SEE OUR ADS IN FRIDAY EVENING'S PAPER READ EVERY PAGE

BUYING POWER—WHAT IT MEANS

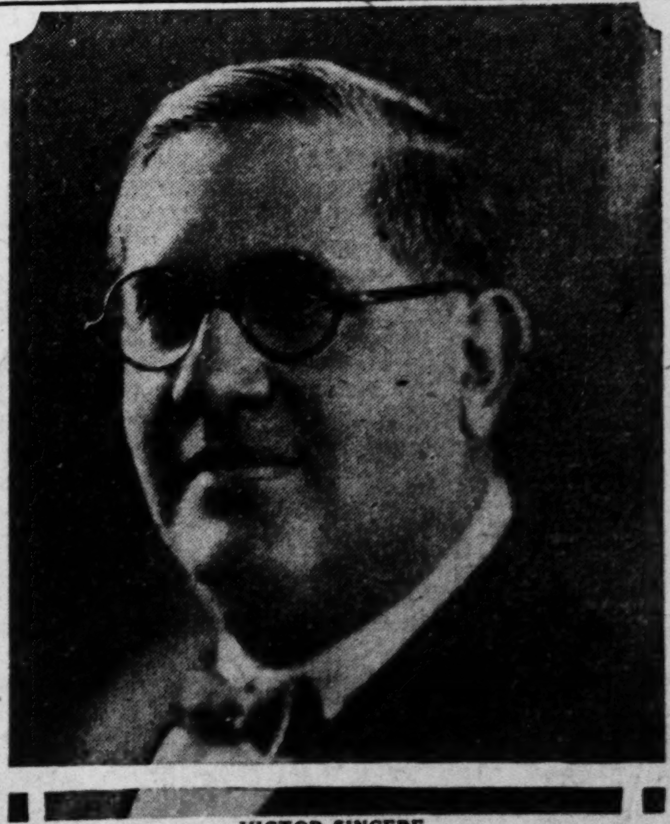

VICTOR SINCERE
President National Department Stores

Economical buying must precede economical selling; therefore, it is easily understood that with a buying power of $100,000,000 business great savings are effected in the market. Nugents, in St. Louis, is one of the units of the National Department Stores, of which Mr. Sincere is president. This group of stores do an annual retail business of almost $100,000,000, and that is another reason why we are

How Much Is Your Money Worth to You?

"Is it worth enough to try to save as much of it as you can? Then buy all the merchandise you can use this Fall and Winter Saturday, Nugent Day, the biggest day of the year. Exactly as we are able to get unusual concessions from manufacturers once or twice a year you are able to obtain unusual concessions from us. Why wait and pay regular prices, when by anticipating your wants, by a week or two you can save a great deal of money, and the more you buy the more you will save. Arrange your affairs so you can be here Saturday morning—the sale begins at 9 o'clock and the store closes at 6 p. m.

All Cars and Busses Direct to the Big Sale

In order to accommodate the thousands of patrons, who yearly shop at Nugents on Nugent Day, special arrangements have been made with the city's transit companies to care for these shoppers.

Every minute one of the thousands of street cars in the city will pass one of the Nugents entrances, and during the rush hours two a minute. Special transfer privileges exist, with all street car lines delivering passengers at the very doors, with the least possible inconvenience.

Busses of the People's Motorbus Company's fleet offer utmost efficiency in service on Nugent Day. It will be possible for residents living in the most remote section of the city to enjoy special privi-

At St. Louis' Dominant Store, the Last Day of the Month Be Exceedingly In

FRIDAY — WITH AN EXTRAORDIN

Small and Odd Lots—Personal and Home Needs—At Emphatic Price Reductions—Early Sg Desirable Because,

Men's and Boys' Clothing, Footwear—Second Floor

92—$28 All-Wool Two-Trouser Suits, sizes 34 to 44........$16.50
76—Students' $22.50 Two-Trouser Suits, medium colors....$13.50
65—$25 Fall Topcoats, sizes 34 to 42, in tan and gray........$18.00
15—Men's $3 Khaki Coats, sizes 36 and 38; each............$1.00
22—Men's $5 Corduroy Work Coats, sizes 34 to 38..........$1.50
96—Men's $1.45 Blue Overalls, 31 to 36 and 46 to 56............95c
92 Pairs—Men's $6 and $7 Oxfords, tan and black, pair......$3.65
110 Pairs Misses' $4 and $5 Low Shoes, sizes 1½ to 2........$2.90
300 Pairs—Women's $6.85 Slippers, various styles............$5.40
120 Pairs—Women's $1.95 Boudoir Slippers $1.39
125 Pairs—Women's $6 Crepe-Sole Oxfords $4.85
100—Boys' $4.95 to $6.75 Wool Novelty Suits, sizes 2 to 5.....$3.45
75—Boys' $3.95 Wash Top Novelty Suits, broken sizes.....$2.95
80—Boys' $2 to $2.50 Oliver Twist Woolen Straight Pants...$1.59
50—Boys' $3.25 Fireman Play Suits, sizes 12, 14 and 16.....$1.00
40—Boys' $8.50 to $12 Overcoats, sizes 2½ to 6 years.......$6.90
15—Boys' $6.75 Fancy Lumberjacks, broken sizes...........$3.59
265—Boys' $1 Collar-Attached Shirts 55c
169—"Boy Blue" Blouses, broken sizes 50c
22—$5.50 Cricket Sweaters, plain colors $2.85
36—$2.95 Pullover Sweaters, small sizes $1.49

Men's Furnishings, Jewelry, Notions, Gloves, Hose—Main Floor

2000—45c Silver-Plated Tableware; 29c each or 3 for............85c
23—$15 Solid Gold Onyx Initial Rings, men's or women's...$11.45
54—$1.75 Silver-Plated Cups for Babies, each...............$1.37
4—$125 Platinum Diamond Dinner Rings, each............$97.00
87—$3.50 and $4 Silver-Plated Compacts and Vanities, each.$2.59
20—$7.50 Boudoir Clocks, Friday at.........................$5.49
2500 Pieces—Novelty Costume Jewelry, special at..............39c
150 Dozen—Women's 18c Linen Handkerchiefs, each 10c
250 Dozen—Women's 10c Handkerchiefs, plain white, each......5c
100 Dozen—Women's 35c Novelty Voile Handkerchiefs, each...10c
75 Dozen—Women's 50c Linen 'Kerchiefs, narrow hems, each, 25c
200—Women's $3.98 to $5 Silk or Silk-and-Linen Umbrellas...$1.98
125—Children's $1.69 Rainproof Umbrellas, each 95c
600 Pairs—Women's $1.25 Silk Gloves in novelty styles, pair....50c
350 Pairs—Women's $1.69 to $2.95 Kid Gloves (mended), pr., $1.00
600 Pairs—Women's $1.25 to $1.65 Fabric Gloves, pair........88c
35—$15 Collar Lengths of Fox Fur, each $5.00
250 Yards—$1 to $1.95 Trimming Bands, yard.................50c
1000 Yards—Lace Remnants in various lengths, at savings of Half
1200—Men's Soiled Shirts, regularly $1.50 ....95c
600—Men's $5.85 Silk Shirts, plain colors, broken sizes.......$2.99
948—Men's Soiled Shirts, regular $1.85 and $2.35............$1.36
1200—Men's 39c to 50c Half Hose, pair 29c
600—Men's 75c to $1 Fancy Half Hose, pair 50c
480—Men's $2 to $3 All-Wool Golf Hose, pair................$1.26
600—Men's $1.75 Chalmers Ribbed Union Suits..............$1.19
360—Men's $1.95 Striped Cotton Domet Flannel Pajamas....$1.39
120—Men's $2.95 to $3.50 Cricket Sweaters $1.89
348 Pairs—Women's $2,25 "Picot-Edge" Chiffon Hose, pair..$1.55
279 Pairs—Women's $1.95 Silk-Top Hose, dark shades.......$1.39
394 Pairs—Women's Irregular Silk Hose $1.33
407 Pairs—Women's Imperfect $1.35 to $1.50 Silk Hose.........75c
264 Pairs—Children's 25c to 39c¾ Socks, fancy tops..........18c
318 Pairs—Children's 50c to 65c ¾ and ⅞ Socks, pair.........25c
2000—25c St. Denis Bath Salts in cellophane bags 10c
173—$2.95 to $4 Fancy Imported Perfume Atomizers........$1.69
375—$1.50 Melba After-the-Bath Powder, large can............89c
288—89c Peter Pan Opal Hue Face Powder 45c
416—$1 Trejur Compacts With Lip Stick 60c
61—Bottles $9 Fioret, Rose, Violet or Lilac Perfume........$3.69
122—$3 Mon Bouquet Toilet Water, imported $1.75
79—$2 2-Oz. Bottles Houbigant's Perfume, Chypr. & Jas....$1.39
700—25c to 35c Cakes Imported Toilet and Bath Soap.........15c
250—$1 Imported Glass Powder Bowls, each 59c
500—35c Boxes 1 Doz. Spools King's 3-Cord Sewing Thread.....23c
288—25c Bolts White Cotton Twilled Tape, 24 yards, each......15c
100—45c 8-Pocket Art Ticking Shoe Bags 39c
250—40c Sanitary Aprons, of pure gum rubber..................19c
150—85c Fancy Ribbon-Covered Garters 45c
265—85c All-Rubber Tea Aprons, with ruffles and pockets......57c
100 Pairs—"Wiss" Equity Brand Scissors, pair 69c
150—75c Ribbon-Covered Elastic Girdles 59c
72—$2.50 Art Ticking Wardrobe Bags.......................$1.50
300—60c Sanitary Petticoats, rubber paneled back 45c
300—$2.95 Leather Handbags, assorted sizes and colors.......$1.79
400—$1 Handbags; all styles and many wanted colors..........79c

Luggage, Sporting Goods, Tires, Etc. — Sixth Floor

200—$5 Pure Worsted Football Jerseys, assorted colors.......$1.95
60—$7.95 Shaker Sweaters, coat style, with shawl collars....$3.95
50—Slightly Soiled $5.95 Lumberjacks and Sweaters........$1.95
20—Pairs $5 Rugby Football Shoes· broken sizes............$3.98
30—$2.50 Soccer Footballs, Genuine cowhide $1.19
100—$1.75 Red or Gray Inner Tubes, 30x3½-inch size........$1.39
50—$1.25 Auto Luggage Carriers, each 89c
50—Men's $2.75 Fancy Zipper Sweat Shirts, broken sizes....$1.98
26—$1.50 Leather and Velvet Wedge-Shaped Auto Cushions...89c
75—$4.45 Wilson Non-Rust Iron Golf Clubs.................$2.49
50 Dozen—$9 Blue Colonel Golf Balls $3.95
50 Dozen—50c Burke B Golf Balls....................3 for $1.00
1000—$1 to $2 Books; fiction, travel, history 39c
95—$4 Wallace Nutting's Travel Books, each................$1.10
65—75c "Story's Home" the children's favorite 19c
75—75c Children's Book—"The Forgetful Letter B"............19c
1—$72 17-Volume Set Entitled "The Book of History"....$19.75
1—$60 20-Volume Library of Famous Literature $19.75
4—$80 Winship Wardrobe Trunks, "with doors," special....$55
10—$35 Wardrobe Trunks, good hanging space, special.....$22.50
50—$3.75 Grain Cowhide Portfolios, for school papers, etc...$2.19
15—$6.00 Strap-Around Suitcases, leather corners...........$4.50
10—$12.75 Cowhide Leather Traveling Bags, special........$7.95
12—$5.00 Round-Style Hatboxes, Dupont covered, lined......$2.45
4—Remington Typewriters, No. 10; sample models........$29.75
35—$2.50 and $3 Framed French Prints, oramental frames..$1.39
57—$1.95 Framed Colored Pictures—landscapes and figures, $1.59
8—$9.95 Unframed Oil Paintings, landscapes and figures....$4.95
6—$20 Oblong Venetian Mirrors, design on Mirrors.......$10.95
14—Upright Venetian Mirrors, col. etched designs in glass, $14.95
37—$3 Intermittent New Haven "Tattoo" Alarm Clocks.....$1.69

Silks, Rayons, Cottons, Woolens, Linings—Third Floor

200 Yards—$1.49 Striped Tub Silk; wanted colors; yard.......79c
100 Yards—$1.95 Bordered Tub Silk; for sports wear; yard..$1.15
200 Yards—$1.49 Printed Georgette; pretty patterns; yard.....98c
150 Yards—$1.49 Silk Pongee, 40 inches wide, yard..........$1.05
300 Yards—$1.98 Brocaded Chinese Silk, yard 95c
250 Yards—$2.50 Colored Brocaded Tussah, yard............$1.15
375 Yards—$1.29 Colored Pongee, generous widths, yard.......89c
165 Yards—$1.69 Striped Wash Silk, heavy quality, yard......85c
185 Yards—$4.50 Black Wool-Back Satin, yard...............$2.77
135 Yards—$1.35 Black Satin, for rich linings, yard 98c
450 Yards—$1.39 Knit Rayon, for practical underwear, yard....85c
250 Yards—49c and 59c Voiles, various pretty shades, yard.....25c
100 Yards—39c Cotton Crepe, for gowns and underwear, yard..19c
500 Yards—75c Imported Linens, odd shades, yard.............25c
100 Yards—$1.95 Bordered Woolens, 54 inches wide, yard....$1.10
500 Yards—$1.98 to $3.98 Fancy Woolens, 54 inches wide, yd., $1.79
300 Yards—98c Novelty Homespun Woolens, 54 inches wide, yd., 69c
75 Yards—$2.00 36-Inch Fancy Jersey Tubing, yard $1.35
200 Yards—$1.75 36-Inch All-Wool Crepe, yard...............$1.19
150 Yards—98c Colored Balbriggan Jersey, yard...............69c
75 Yards—75c Striped Mixed Flannel, 32 inches wide.........25c
200 Yards—49c Printed Cotton Foulards, yard 39c

Charge Purchases

Made Friday Will Be Placed on October Statements, Payable in November

Hundreds of items liste nnumerable items not advertised! with savings so e t you'll want to attend early . . . before the smaller been exhausted! Seasonable merchandise emphatica in price because of incomplete lines—or because antities. Look for the One-Day Sale signs in every They are your guide-posts to better values!

No Mail, Pho D. or Will Call Orders Accept e One-Day Specials

Ranges, Housewares, E leeds—Basement Gallery

10—Sample Oil Cook Sto s prices; less............15%
2—$38.50 Cole's Coal H ves $34.45
1—$24.50 Cole's Coal H ve $21.45
1—$37.80 Coal Heating $35.00
4—$66.50 Cole's High-O Ranges $34.45
1—$75 White Enamele e $54.45
85—$7.45 White Enamel Tables $3.84
24—$22.50 10-Tube Gas with metal guards.......$11.95
14—$32.95 Oak Refriger t 35-lb., side-icer........$18.95
30—$1.25 Punch Mop Se and polish....................75c
40—18c Mole Cleaner, f window glass, etc..........10c
30—65c 30-Oz. Cans B C minator 40c
18—35c Cans B C Rat Ex 23c
45—18c Pint Cans Ready int 13c
15—$1.85 Osborne Wall Brushes $1.25
48—89c White Enamele Seats 60c
33—$2.25 White Enamel acking Cases..............$1.49
25—$1.25 Crockery Pie l-plated frames 94c
300—$1.50 Hot Cake Plat with cover....................94c
300—$1.50 Glass Salad D ckel-Plated Frame............94c
400—95c 2-Piece Carving Stag Handles..................65c
200—10c 3-Oz. Cans Ster Heat.................3 for 24c
40—95c Brass Ash Tray t and match holder..........69c
50—75c Clothes-Drying djustable arms...............50c
36—$1 Large-Size Aunt undry Bags....................70c
25—$1.98 Toy China Ca ch 79c
12—$6.50 Toy China Tea $2.50
7—$18.15 Large Toy D s $12.95
5—$16.95 Park Cycles, seat and handlebars....$10.50
7—$7.95 Scooters, with nd $4.75
5—$3.50 Baby Walkers r-tired wheels $2.45
8—$4.85 Cedar Chests, clothes $3.45
15—$21.95 Toy Desk and s $13.95
14—$2.25 Folding Toy T $1.39
20—$14 to $14.95 Ball B cipedes $9.75
6—$6 Sunbeam Electric metal case)..................$4.75
5—$15 Universal Sugar er Sets $9.95
15—$10 Universal Elect s $5.95
5—$25.50 6-Cup Hotpo ators $15.95
3—$18.75 Hotpoint Per s $12.95
10—$2.50 3-Cell Focusing ts $1.79
15—$1.75 Electric Heatin mall size $1.19

Suites and Odd es — Seventh Floor

1—$365 Nine-Piece D n Suite, very special value.$195
3—$300 Three-Piece M Velour Living-Room Suites $198
1—$450 Eight-Piece G el Bedroom Suite.........$295
6—$98.50 Needle-Point T Armchairs $55
1—$86 6-Piece Breakfast uite, table, buffet, 4 chairs $69
8—$37.50 Three-Piece F s, choice of two finishes $25
50—$3.69 Folding Army C enamel finish..........$2.75
1—$230 2-Piece Mohair r Bed Davenport Suites...$189
6—$150 2-Piece Jacquar Bed Davenport Suites.....$98
2—$33.50 Living Room alnut Finish $24.50
2—$395 2-Piece All Mo Room Suites $269

FAMOUS BARR

We Give and Redeem Eagle St —Few Restricted Articles

ay of the Month Be Exceedingly Important to Shoppers, for September Ends

EXTRAORDINARY ONE DAY SALE

Reductions—Early Shg Desirable Because, in Most Instances, Quantities Are Limited! Store Opens at 9 O'Clock

Hundreds of items listedumerable items not advertised! with savings so eyou'll want to attend early . . . before the smaller een exhausted! Seasonable merchandise emphaticall in price because of incomplete lines—or because ontities. Look for the One-Day Sale signs in every They are your guide-posts to better values!

No Mail, Pho D. or Will Call Orders Accepte One-Day Specials

Ranges, Housewares, Eleeds—Basement Gallery

10—Sample Oil Cook Sto prices; less.............15%
2—$38.50 Cole's Coal Hves.....................$34.45
1—$24.50 Cole's Coal Hve......................$21.45
1—$37.80 Coal Heating $35.00
4—$66.50 Cole's High-O Ranges $34.45
1—$75 White Enameled e........................$54.45
85—$7.45 White Enamele Tables $3.84
24—$22.50 10-Tube Gase with metal guards.......$11.95
14—$32.95 Oak Refrigera 35-lb., side-icer.......$18.95
30—$1.25 Punch Mop Set and polish.................75c
40—18c Mole Cleaner, for window glass, etc.........10c
30—65c 30-Oz. Cans B C inator.....................40c
18—35c Cans B C Rat Ext...........................23c
45—18c Pint Cans Ready-t..........................13c
15—$1.85 Osborne Wall a Brushes...................$1.25
48—89c White Enameled Seats........................60c
33—$2.25 White Enamele king Cases................$1.49
25—$1.25 Crockery Pie P-plated frames..............94c
300—$1.50 Hot Cake Plate th cover...................94c
300—$1.50 Glass Salad Di el-Plated Frame............94c
400—95c 2-Piece Carving Stag Handles...............65c
200—10c 3-Oz. Cans Stern Heat..............3 for 24c
40—95c Brass Ash Trays t and match holder..........69c
50—75c Clothes-Drying Rdjustable arms..............50c
36—$1 Large-Size Aunt Bndry Bags...................70c
25—$1.98 Toy China Cak h............................79c
12—$6.50 Toy China Tea $2.50
7—$18.15 Large Toy Du $12.95
5—$16.95 Park Cycles, a seat and handlebars.....$10.50
7—$7.95 Scooters, with pd.........................$4.75
5—$3.50 Baby Walkers r-tired wheels...............$2.45
8—$4.85 Cedar Chests, f clothes...................$3.45
15—$21.95 Toy Desk and C........................$13.95
14—$2.25 Folding Toy Te $1.39
20—$14 to $14.95 Ball Bea ipedes.................$9.75
6—$6 Sunbeam Electric etal case)..................$4.75
5—$15 Universal Sugar er Sets.....................$9.95
15—$10 Universal Electri $5.95
5—$25.50 6-Cup Hotpoi tors.......................$15.95
3—$18.75 Hotpoint Perc $12.95
10—$2.50 3-Cell Focusing ts.......................$1.79
15—$1.75 Electric Heating all size.................$1.19

Suites and Odd s—Seventh Floor

1—$365 Nine-Piece Din Suite, very special value.$195
3—$300 Three-Piece Moh elour Living-Room Suites $198
1—$450 Eight-Piece Gre l Bedroom Suite.........$295
6—$98.50 Needle-Point T rmchairs...............$55
1—$86 6-Piece Breakfast-ite, table, buffet, 4 chairs $69
8—$37.50 Three-Piece Fi , choice of two finishes $25
50—$3.69 Folding Army C enamel finish..........$2.75
1—$230 2-Piece Mohair a Bed Davenport Suites...$189
6—$150 2-Piece Jacquard Bed Davenport Suites......$98
2—$33.50 Living Room T lnut Finish............$24.50
2—$395 2-Piece All Moh Room Suites...............$269

Lace Curtains, Draperies, Shades—Fifth Floor

187 Pairs—$2.50 to $3 Lace Curtains, few pair of a kind, pair..$1.45
150 Pairs—$3.50 to $4.50 Lace Curtains, few pair lots, pair....$1.85
135 Pairs—$4.50 to $5.50 Lace Curtains, odd lots, pair........$2.50
87 Pairs—$6 to $7.50 Lace Curtains, odd lots, pair.............$3.15
49 Pairs—$8 to $11 Lace Curtains, pair lots, pair..............$4.85
39—$6 Dainty Ruffled Curtain Sets, set........................$2.85
23—$11.50 Drapery Sets, well made, wanted colors, set..........$5.75
187 Yards—$1.50 Rayon Gauze, 48 inches wide, yard...............75c
160 Yards—$1.50 Casement Gauze, 50 inches wide, yard............45c
198 Yards—$2 Drapery Damask, 36 inches wide, yard...............65c
385 Yards—$1 Terry Cloth, 36 inches wide, yard..................60c
295 Yards—$1.50 Striped Rayon Drapery, 40 inches wide, yard, 58c
310—Cretonne Chair Cushions, special at, each.................$1.00
295—Cretonne Covered Pillows, special at, each...................50c
480 Yards—45c Awning Duck, heavy quality, yard...................27c
365—Opaque Window Shades, 36x60-inch size, special, each........49c
200—36x72-Inch Opaque Window Shades, special, each................59c
25—$30 Double-Faced 50-Inch Velour Portieres, pair............$20.00
300 Yards—$1.50 36-Inch Hand-Blocked Cretonnes, yard.............68c
75c—90c Double Kirsch Rods, extend 36 to 63 inches.........2 for $1
72—15c Sash Rods, extend 12 to 20 inches, each...................10c

Infants' Wear, Wash Dresses, Underwear, Corsettes, Needlework and Linens—Third Floor

60—Women's 75c Cotton Bloomers, full cut and well made....50c
200—Women's $1 to $1.25 Extra-Size Union Suits...........79c
175—Children's 85c Waist Union Suits, knee length........55c
25—Tots' $14.95 to $24.95 Sample Winter Coats, less.......⅓
42—Tots' Soiled $8.95 to $19.95 Lightweight Coats.......$5.00
200—Boys' $1.95 to $2.50 Fall Weight Tub Suits..........$1.00
300—Tots' $2.50 All-Wool Jersey Frocks, sizes 3 to 6....$1.79
150—39c Lined Tapestry Mats in popular size for consoles.....25c
1200 Yards—25c to 50c Antique Gold Braids, yard..........10c
87—$1 Crash Pillows, in pleasing stripe designs...........69c
43—$1.95 Bed Lights, in assorted colors.................$1.59
77—$2.95 Rayon and Taffeta Pillows, attractively trimmed..$1.95
94—$1.75 to $2.25 Stamped Lunch Sets, 45 to 54 inch.....$1.19
1800 Yards—10c Stamped Gingham Kitchen Shelving, yard......5c
47—$1.25 to $1.75 Stamped Organdie Pillows in packages, each, 79c
36—$2.95 to $3.95 Stamped Linen Luncheon Cloths, each....$1.83
142—25c French Print Tapestry Squares, each...............17c
56—Women's $1.50 Lace-Trimmed Rayon Costume Slips, each, 95c
39—Women's $1.95 Baronette (rayon-and-cotton) Slips, dark, 77c
28—Women's $2.95 Extra-Large Radio-Glow Costume Slips, $1.85
100—Women's Silk Undergarments, soiled $2.95 grade.......$1.50
60—Women's Gowns, Chemises, Step-Ins, soiled $3-$4 grades, $2.50
150—Women's 95c Cotton Gowns, Chemises, Step-Ins, Bloomers, 69c
24—Women's Flannelette Pajamas, soiled $2.95-$3.95 grades, $1.79
9—Women's Silk Pongee Pajamas, soiled $3.95 grade.......$3.00
36—Women's $2.95 and $3.95 Cotton Pajamas, various styles, $1.95
366—Women's $2.67 Wash Dresses, cotton, rayon or linen....$2.00
500—Women's $1.95 Voile, Gingham or Prt. Porch Frocks, soiled, 89c
158—Women's $5 and $5.95 Hand-Embroidered Wash Frocks, $2.75
44—Women's $8.95 Silk Broadcloth Dresses, each..........$5.00
100—$3.50 Bonita Corsettes of brocade and elastic........$2.35
68—$3.50 and $4 Girdles for Misses, low top..............$2.10
40—$3.50 Combination Girdles, Brassieres and Panties......$2.44
36—$10 to $12 Poirette Compacts, broken sizes............$7.85
45—$8 to $10 Lily of France Samples, soiled..............$3.00
55—$5 to $6 Nemo Girdles, in broken sizes................$2.19
360—$1.85 Anchor Bed Sheets, 81x90-inch size, each.......$1.48
420—78c Fancy Pillowcases, very special, pair..............65c
47—$2.35 Scalloped 72x99 Fruit-of-the-Loom Sheets, ea.....$1.85
400 Yards—20c Cotton Outing Flannel, 36 inches wide, yard....15c
1 Group of Domestic Remnants at Savings of..........One-Half
15—$14.45 Imported Holland Blankets, 70x84, each........$11.95
25—$6.00 Cotton Comforts, silk mull tops, full size......$3.95
5 Pairs—$23.50 All-Wool Blankets, cut single, pair......$17.65
5 Pairs—$14.95 All-Wool Gray Blankets, pair.............$11.95
10—$11.50 Lamb's-Wool Comforts, slightly soiled...........$7.85
86—$1.25 All-Linen Breakfast Cloths, 44x44-inch size.......87c
46—$1.75 All-Linen Colored Border Napkins, ½ dozen.......$1.19
360—59c Hemmed Turkish Bath Towels, 24x52 inches............44c
110 Yards—All-Linen Full-Bleached Tubing, 42-inch, yard.....95c
42—$1.95 Printed Japanese Tablecloths, 54-inch size.......$1.48
68—$1.95 Madeira Hand-Embroidered Boudoir Slips...........$1.44
240—29c All-Linen Imported Glass or Dish Cloths.............22c
82—$2.50 All-Linen Breakfast Sets, cloth and 6 napkins.....$1.79
120—79c Filet Lace-Trimmed Dresser Scarfs, 18x50 inches......59c

Women's, Misses' & Girls' Ready-to-Wear—Fourth Floor

265—Women's and Misses' $12.75 to $19.75 Jersey Dresses....$8.75
112—Women's and Misses' $25 and $39.75 medium-weight Coats.$18
63—Women's and Misses' $45 and $75 medium-weight Coats.$35.00
32—Women's and Misses' $89.50 to $150 medium-weight Coats.$50
216—Women's and Misses' $16.75 Fall Frocks, Friday......$12.75
175—Women's and Misses' $25 and $35 Dresses, at.........$19.85
50—$165 and $195 Sealine (dyed coney) Coats, trimmed...$128.50
35—$275 Dark Muskrat Coats, beaver trimmed, Friday.......$185
150—Women's $5.00 Hats of felt and velvet, all colors....$3.00
42—Juniors' $16.75 Satin and Crepe Frocks, sizes 13 to 17...$13.45
21—Juniors' $15 to $24.75 Fall Weight Coats, sizes 15 to 17.$10.00
30—Girls' $7.95 to $10 Fall Weight Coats, size 10, special....$5.00
76—Girls' $3.95 Blue Chambray Tailored Dresses, 6 to 10 yrs..$1.95

Lamps, Rugs, Chinaware—Fifth Floor

21—$35 100-Piece Decorated Dinner Sets..................$21.95
290—25c Imported Glass Vases...............................10c
150—Gold Encrusted Service Plates, seconds of $3.50 grade...$1.75
35—$5.95 Imported Ship Models............................$4.95
8—$110 100-Piece Syracuse China Dinner Sets.............$49.00
11—$25 Imported Gold Band Dinner Sets, 52 pieces........$18.00
71—$2 and $3 Georgette Silk Bed Lights, each.............$1.25
30—$4.50 Black and Silver Table Light Bases..............$2.25
25—$5 Wired Electric Candlesticks........................$2.00
17—$15 Large Table Lamp Bases............................$7.50
74—$5 3 and 4 Light Aluminum Wired Fixtures..............$2.00
67—$3 Silk Shades for Bridge Lamps.......................$1.65
46—$7.50 Silk Shades for Junior Lamps....................$4.65
965 Yards—$1.05 Cork Linoleum, 4 yards wide, square yard....65c
720 Yards—$2.50 Heaviest Inlaid Linoleum, square yard......$1.81
3—$115 Wool Wilton Rugs, taupe grounds, 11.3x12.........$89.75
1—$115 Wool Wilton Rug, fringed ends, 9x15 size.........$89.75
1—$137.50 Wilton Rug, fringed, allover patterns; 9x15 ft...$98.50
8—11.3x12 Axminster Rugs seconds of $52.50 grade........$37.00
6—$25 Seamless Axminster Rugs, 6x9-ft. size; 1 pattern...$16.75
1—$150 Extra Size Wilton, 11.3x15 feet, taupe ground.......$109
4—Seamless Axminsters, 8.3x10.6, seconds of $54 grade........$37
6—$85 Wool Wiltons, 8.3x10.6, richly colored.............$68.00
10—$127.50 Seamless Worsted Wiltons, 8.3x10.6 size........$78.00
5—$39.50 Seamless Velvet Rugs, 7.6x9-foot size...........$27.00
9—$37.75 Seamless Axminsters, 9x12-foot size.............$28.00
2—$375 Chinese Rugs, 8x10 size, Friday at..................$189
2—$375 Chinese Rugs, 9x12 size, Friday at..................$219
1—$595 Lillahan Rug, 9.6x12.3 size, very beautiful.........$395
5—$50 Lillahan Throw Rugs, for occasional use...............$29
3—$31 Belouchistan Rugs, Friday at.......................$17.75

Radio and Radio Accessories—Sixth Floor

2—$350 Magnavox Model 0 Sets with Philco A & B Elimin'r.$139
2—$250 Magnavox Model 75 Sets with Philco A & B Elimin'r.$119
2—$385 Berkeley Model with Philco A & B Eliminator......$149
8—$12 Excello Radio Cabinets...........................$6.95
7—$25 Green and Red Table and Bench...................$10.95
4—$11.95 Wolf Radio Tables.............................$6.95

MOUS BARR CO.

Give and Redeem Eagle Sta Few Restricted Articles Excepted

Eagle Stamps

—additional savings that one may realize by shopping at St. Louis' Dominant Store. Every cash purchase of 10c or over (few restricted articles excepted) entities you to Eagle Stamps...a bookful redeemable for $2 in cash...or $2.50 in Merchandise.

EAGLE STAMP — EAGLE DISCOUNT STAMP CO.

WIDOW OF ORGAN BUILDER, 95, SAYS RADIO AIDS HOME LIFE

Music makes the home, Mrs. Mrs. Christine Pirl of 3025 South Jefferson avenue, meditated yesterday after listening to a radio program on her ninety-fifth birthday.

She grew reminiscent over the mileston s of home music—the old reed organ, the piano, the "canned music" of the phonograph and now the radio. Today Mrs. Pirl's favorites are the broadcast pipe organ solos, but all, she said, went far to make a ho e attractive, to keep the youngsters there and to influence them against running wild when hey step out. She is the widow of William Pirl, pioneer St. ouis organ builder.

OUR NATURAL MARCEL REGULAR $15 NOW $4
PERMANENT WAVE
STEAM AND OIL PROCESS: NO WATER OR FINGER WAVING
DE MUN SHOP, 4513 Delmar. FOrest 1120.

Better Real Estate Loans

We have unlimited funds ready for first mortgage loans on both improved business property and well located residence property in St. Louis and its suburbs. Low rates and prompt action. We shall be glad to have you take advantage of this branch of our service.

Government, Real Estate, Corporation, Municipal Bonds
Federal Commerce Trust Company
affiliated with
The National Bank of Commerce in St. Louis
Broadway and Pine
E. T. TOBEY, Vice-President in Charge of Real Estate Loans

OVERLAND GROUP ORGANIZES TO GET RID OF DOG TRACK

Association Plans to Incorporate New Town Which Then Will Outlaw Racing Plant Within Its Limits.

The Wellston Kennel Club, whose new dog racing plant on St. Charles road lies in an unincorporated section of St. Louis County—and is run, therefore, without the interference of town officers and ordinances—is to be brought within the limits of a new county municipality, if plans launched last night are carried to completion.

The plans, which were laid before the Civic Association of Overland at Ritenour High School, contemplate the incorporation of the Overland Park district, a section which could muster a total of 12,000 inhabitants with $7,000,000 worth of taxable property.

Impressed with the necessity for incorporation by the lack of police protection and the absence of other advantages that a town might offer, the association was organized a week ago under the leadership of Orla M. Hill and Jerry Mulloy, attorneys who live in the Overland district.

At the meeting last night a committee of 12 was chosen to select boundaries for the proposed town. As discussed last night the town will probably extend east to the neighborhood of Baldwin avenue, north to a line midway between St. Charles and Natural Bridge roads, west to the neighborhood of Ashby road and south to Page avenue, or beyond.

While Hill, in announcing the plans, made no specific mention of the dog track, it is the known consensus of opinion of the 20 members of the association that the dog track is a nuisance and it has been taken for granted in their deliberations that one of the first acts of the Town Council, if the plans ever get that far, will be to pass an ordinance outlawing the dog track.

"We are merely laying the foundation for an organization which we hope will be representative of the community," Hill said. "To that end we have elected only temporary officers. Other residents of the community will be invited to join our organization and we will elect permanent officers on the first Friday in December."

COAL Less 50c per Ton
For pay on delivery in 2-ton lots or more. Our present prices are

Cantaloupe Size / Furnace Lump	$6.50
Home Comfort Lump / Sunbeam Lump or Egg	$7.50
Anchor Semi-Smokeless (No Soot—No Clinkers)	$8.50

West Va. Smokeless, $8.50 and $9.50
St. Louis By-Product Coke $11.25
See Classified List for Other Grades.
ANCHOR COAL CO. GRand 3870

COAL SELECT HIGH-GRADE
Frightening Headlines Don't Mean a Thing. We Have Plenty FRESH UNION-MINED Coal. Prices Are Right for Immediate Delivery.
CURRAN COAL CO.
Deliveries Everywhere GArfield 6812-6813-6814

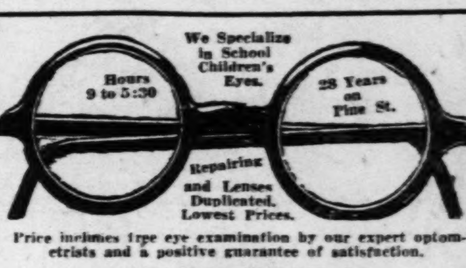

Large Round Lenses, Combination Near and Far Spherical Correction Lenses only ... $2.
Large Lenses in Combinations for Headaches, Reading or Lenses only, pair ... $1.
Latest Frames, Low as $1.50.
Price includes free eye examination by our expert optometrists and a positive guarantee of satisfaction.
28 YEARS ON PINE ST.
R. J. DAWSON OPTICAL CO. 616 PINE ST.

Reasonable Deposit Will Reserve Any Coat Selected Until Wanted

Bedell
WASHINGTON AVE. CORNER SEVENTH

A Substantial Saving Can Be Realized by Purchasing a Coat Now

Friday—Over 200 Lavishly

FUR TRIMMED COATS

Due to Manufacturers' Overstocked Conditions, Owing to Warm Weather, We Purchased at Stupendous Price Concessions Coats That Were Made to Sell at Much Higher Prices.

Misses' Sizes **$49.75** Women's Sizes

Elegantly Trimmed With Fox Beaver Wolf Skunk Caracul

The Newer Shades Include Black Wood Green Blue

The illustrations will prove the smartness of styling of these Coats, and seeing them will convince you that they are the greatest value to be had at this extremely low price. They are so lavishly trimmed with such fine furs, the materials are high grade, the workmanship and tailoring perfect, and in styling they are the newest! By purchasing your new Fall Coat at this selling you are actually making a decided saving.

BEDELL—COAT SALON—AN ENTIRE FLOOR

Kline's Basement
606-08 Washington Avenue—Thru to Sixth Street

OPENING TOMORROW!

OUR NEW **Basement Annex**

Home of Sensational Bargains

Our enlarged Basement Store will be ready Friday morning...ready to break more records in value-giving...ready to give your dollars a new and greater standard of value...ready always with timely offerings of apparel...specials which Kline's great market prestige secures at remarkable price concessions...the super kind of values which thousands of women come to the Basement Store to find.

2200 Prs. Perfect, Full-Fashioned Hose

All Silk and Silk to Hem
LESS THAN REGULAR COST TO US!

We made a purchase that St. Louis women will long remember. Come and see these remarkable Hosiery values. Come and supply your needs for MONTHS TO COME. The all silk are Black Bottoms. The silk to hem (feet lisle reinforced) in all wanted shades. Every pair NEW. Purchased direct from a nationally known maker whose name we cannot mention.

In Wanted Fall Shades
No Phone or Mail Orders
BASEMENT ANNEX

99c

LEATHER HANDBAGS
Remarkably Low Priced
Smart under-arm styles in shoe calf, alligator grain and cross-grain. In wanted shades for Fall. **99c**
BASEMENT ANNEX

SHOULDER FLOWERS
At a Give-Away Price
A large selection of garden blooms in all colors and combinations. Every Flower worth a great deal more. **10c**
BASEMENT ANNEX

Chamoiseude Gloves
Extraordinary at This Price
Novelty cuffed Chamoiseude Fabric Gloves. A fine selection of fancy cuffs to select from. Wanted Fall shades. **89c**
BASEMENT ANNEX

Jersey Dresses! 2-for-1-Price Sale!

Buy Them for School! Business! Sports!

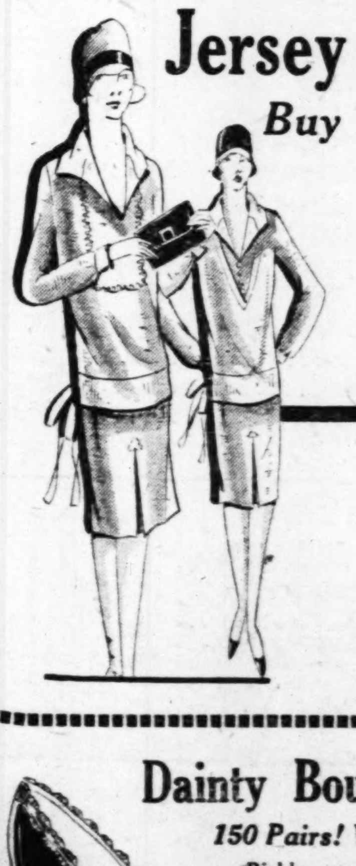

Smartly tailored frocks of cotton jersey balbriggan in one and two piece styles. Woven with the French sagless weave, they are sure to wear long and well. Styles and models for all types and sizes. A great special which fully upholds the Basement Store's great reputation for super values.

2 for $3.75

SMART FALL COLORS: New Tan, Mulberrry, Forest Green, Napoleon Blue, Rose, Powder Blue, Others

CLEVER NEW DETAILS: Belts, Buttons, Fancy Pockets, Silk Braids, Pleats, Fancy Ties

KLINE'S BASEMENT ANNEX

Dainty Boudoir Slippers

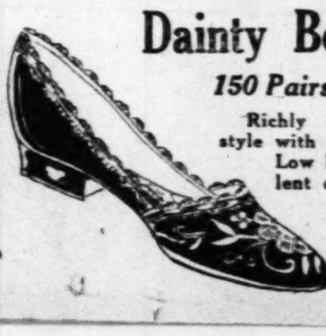

150 Pairs! While They Last!
Richly embroidered style with braid edging. Low heels. Excellent quality.
BASEMENT ANNEX **89c**

Super Savings! Rayon Undies!
Bloomers! Teddies! Step-Ins! Slips!

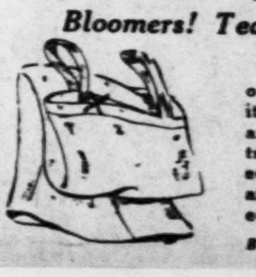

Dainty garments of excellent quality rayon. Many are beautifully trimmed with lace edgings. Bloomers are tailored. Wanted pastel shades. **89c**
BASEMENT ANNEX

OVER-COATS CLEANED $1.50

Removes pain in one minute-
Corns

NO waiting, no risk, no bother—app Zino-pads, and in one minute you ing. Tight shoes won't bother them.

When the corn is gone, it will never come back. If new shoes irritate the spot, a Zino-pad will stop it instantly, and heal it over-night.

Nearly everybody with corn troubles now uses Zino-pads. It's the only method guaranteed to give *permanent* results, because it is the only one that acts on the scientific, natural principle of *removing the cause*—pressing and rubbing of shoes.

Dr. Sch thin, medic tective, he sure, lastin

Get a bo gist's or sh a trifle.

Dr Zin
Put one o

OUR ENTIR ROOM DEVO THIS SA

Featuri Newest Sty

THE SALE MORE THA

Also 500 New

SOFT VELVETS
METALLIC RIBBONS
METAL BROCADES
SOLEIL FELTS
SMART SATINS

OVER-COATS CLEANED $1.50

Lungstras

Phone Nearest Branch

Removes pain in one minute- Corns

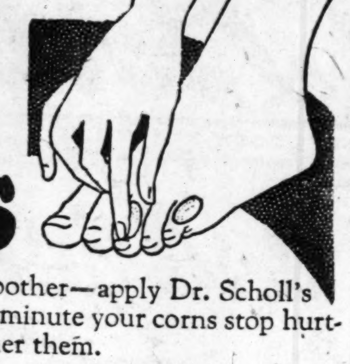

NO waiting, no risk, no bother—apply Dr. Scholl's Zino-pads, and in one minute your corns stop hurting. Tight shoes won't bother them.

When the corn is gone, it will never come back. If new shoes irritate the spot, a Zino-pad will stop it instantly, and heal it over-night.

Nearly everybody with corn troubles now uses Zino-pads. It's the only method guaranteed to give *permanent* results, because it is the only one that acts on the scientific, natural principle of *removing the cause*—pressing and rubbing of shoes.

Dr. Scholl's Zino-pads are thin, medicated, antiseptic, protective, healing. Safe, quick, sure, lasting results guaranteed.

Get a box today at your druggist's or shoe dealer's. Cost but a trifle.

Dr Scholl's Zino-pads

Put one on—the pain is gone!

75,000 GALLONS OF MASH DESTROYED AT DUQUOIN, ILL.

Prohibition Officers Find Basements Full of It Instead of Water.

By the Associated Press.

DUQUOIN, Ill., Sept. 29.—Federal prohibition enforcement officers working out of East St. Louis confiscated 25,000 gallons more of mash and alcohol yesterday in their clean-up of the Italian section of the city. Fifty thousand gallons of mash was discovered Tuesday.

Their second day's raids brought the total amount of confiscated mash and "white mule" up to 75,000 gallons, which according to revenue officers represents a sale value of $60,000.

Fire engines have been used for the greater part of two days pumping the mash from the basements of homes. At one home today a cistern was found to contain 2000 gallons of mash instead of water. At most of the places raided the occupants or supposed manufacturers of the alcohol were away, although one arrest was made today.

Wife Pays Alimony; Escapes Jail.

By the Associated Press.

LOS ANGELES, Sept. 29.—Miss Daisy Lorentzen yesterday paid alimony to her divorced husband, H. J. Lorentzen, and escaped a jail sentence for contempt of court as the result of her failure to obey a court order awarding her husband $50 a month. Mrs. Lorentzen was the first woman ordered to pay alimony under the new California law. Her husband testified she always had taken his earnings as a cattle man, leaving him penniless. He showed she had a $4000 bank account.

MAVRAKOS

4949 DELMAR BLVD. 217 NORTH 7TH ST. **Candies** OLIVE AT BRDWY GRAND & WASH'N

ROSE-BUD CHOCOLATES

An assortment of eleven different kinds, confined exclusively to Nut and Fruit Centers —the pound— $1.25

FRI. & SAT. SPECIAL

French Bon-Bons; Pecan Pralines; Full Cream Caramels; Nougats and Assorted Milk Chocolates.

The Pound 50c

NUT WAFERS

Luscious assortment of crispy Wafers of Black Walnuts, Pecans & Almonds. A delicious combination.

Half Pound 25c

WE SHIP AND DELIVER SAFELY ANYWHERE

Manufacturing and Sales, 4709-17 Delmar Blvd.

HOME LIGHTING
MODERN DECORATIVE DESIGNS

A considerable Saving can be enjoyed by purchasing Glasco Lighting Fixtures through your Electrical Dealer or Contractor.

This is made possible with our public show rooms which are maintained for the customers of Electrical Dealers and Contractors.

VISIT OUR SHOW-ROOMS

JUST BRING THE NAME OF YOUR ELECTRICAL DEALER

GLASCO ELEC. CO. 727 N. Eleventh

(Wholesale Distributors)

AMERICAN FREED BY FRANCE MUST END TERM IN LEGION

Bennett Doty Is Out of Prison, but Faces Four Years of Military Service.

By the Associated Press.

PARIS, Sept. 29.—Bennett J. Doty, young American soldier of the French Foreign Legion, must complete his enlistment of five years in the legion even though the French Government has pardoned him. He has served part of an eight-year prison sentence for desertion.

Discipline demands the completion of the enlistment contract, the French War Department holds, and Doty must go back to the ranks for four years and one month—the period of enlistment uncompleted.

Doty, whose pardon formally was signed by President Doumergue this morning, will be under orders to rejoin the first regiment of the Foreign Legion now at Sidi-Bel-Abbes, Algeria.

It is understood that Doty left prison this morning en route to Marseilles, whence he will leave on the first available transport for Algeria.

Doty has expressed in the past perfect satisfaction with the thought of getting back in the open again whether it means service in Morocco or Algeria.

MONCADA TO RUN FOR PRESIDENT OF NICARAGUA

Leader of Liberals in Recent Revolution to Visit U. S. in Interest of Electoral Law.

By the Associated Press.

MANAGUA, Nicaragua, Sept. 29. Gen. Jose Maria Moncada, prominent as leader of the Liberals in the recent revolution announced yesterday his candidacy for the presidency in 1928.

Gen. Moncada left for the United States today declaring that he was going there to work for an equitable electoral law as promised by Henry L. Stimson, who was President Coolidge's representative in the Nicaraguan peace negotiations, and Gen. McCoy.

The Liberal General signed the Stimson pact at Tipitapa last May.

STEERS HIGHEST IN 7 YEARS

Top Price of $15.75 Per Hundred Pounds Reached.

To popularity of barbecue is partly attributed the high price of beef. Steers sold at top price of $15.75 per hundred pounds at National Stock Yards yesterday, the highest level reached in nearly 7 years, or since October 1920. Other causes assigned for advance are lighter receipts and cool summer.

Demand for beef has kept up despite relatively cheaper basis for pork. A cattle shortage is said to exist as result of low prices several years ago.

LOANS

That pressing necessity can easily be met with a well-timed cash loan advanced courteously and confidentially.

MARQUETTE-EASTON FINANCE CORPORATION

3625 W. FLORISSANT AVE.
6208 EASTON AVE.
3409 IOWA AVE.
813 PINE ST.

ADVERTISEMENT

JOY COMES TO KANSAS CITY WOMAN

Face was almost covered with pimples

Simple treatment makes skin smooth and clear

Kansas City, Mo., June 12:—"I am delighted with Resinol Soap and Ointment, they have benefited my skin so much. The soap leaves it so smooth and gives just the results I have been looking for. I had pimples and blackheads almost covering my face at one time, but by using both soap and ointment I have succeeded in conquering the disorder. I tried several other remedies, but didn't get any results. We take both Resinol Soap and Ointment with us on our vacation trips as we find them always needed, and the ointment is especially good for almost any kind of insect bites."—(Signed) Mrs. Carl Schulze, 2311 Wabash Ave.

Your druggist sells the Resinol products. Keep your skin clear and velvety by daily use of Resinol Soap. For the occasional pimple apply a touch of Resinol Ointment.

Be alert: Read today's Want ad offers and see what is on the market.

CHARGE PURCHASES FRIDAY PAYABLE IN NOVEMBER

OUR ENTIRE MAIN ROOM DEVOTED TO THIS SALE

Kline's

(Reg. U. S. Pat. Off.)

606-08 Washington Avenue—Thru to Sixth Street

HUNDREDS OF LARGE YOUTHFUL HEAD SIZES

Our Greatest HAT SALE

Featuring 1500 New Fall Hats
Newest Styles, Colorings and Fabrics

THE SALE PRICE REPRESENTS BARELY MORE THAN ACTUAL WHOLESALE COST!

Also 500 New Hats Emphasizing the Metallic Mode

SOFT VELVETS

METALLIC RIBBONS

METAL BROCADES

SOLEIL FELTS

SMART SATINS

$4.45

This sale stands as one of the greatest Hat sales Kline's have ever attempted. Featured are the most wanted styles and materials personally selected at great price concessions from New York's best makers. These famous makers have made Hats for Kline's for many years but never before have we been able to offer them at this extraordinary price. Hundreds at regular prices would bring twice this price.

Wood Shades
Soft Blues
Red Colorings
Gull Gray
Black and Navy

Also a Full Range of Novelty Colorings—All Head Sizes Included

KLINE'S—Second Floor.

Serves one purpose... to

CLEAN Teeth

That explains why teeth brushed with Colgate's are always dazzlingly clean

SPARKLING, clean, healthy teeth . . . they tell a story of good care and clean health . . . a story of daily brushing with a dentifrice that has done the one thing it is supposed to do.

For a tooth paste can only clean . . . just as a tooth brush can only brush. And the dentifrice that succeeds in cleansing teeth and gums and mouth has enough to do . . . without attempting to treat those teeth and gums, that mouth.

Colgate's has one sole aim —to *clean*—to gloriously clean.

A little Ribbon Dental Cream brushed over your teeth—and at once the finely powdered calcium carbonate loosens all particles of food that have lodged on or in between the teeth.

And by this time the paste has broken into a white, refreshing foam that takes the loosened food into solution and washes it away.

Thus the causes of decay are removed . . . thus teeth and mouth are scrubbed and washed clean. Dentists recommend Colgate cleanness... more and more Americans are experiencing it.

Colgate & Co. Est. 1806

Buy the

Colgate & Company, Dept. 23-F 581 Fifth Avenue, New York · FREE

Send me a sample of this modern cleansing dental cream.

Name.................................

Address.................................

ITCHING SCALP

then falling hair and later—baldness. Stop the itching and save your hair. First shampoo with Herpicide Tar Soap then apply Newbro's Herpicide

Sold by Druggists — Applied by Barbers Under a "Money Back" Guarantee

LET US DO YOUR BEAUTY WORK AT REDUCED PRICES

EXPERT OPERATORS

MARCEL, FINGER WAVE or WATER WAVE, including SHAMPOO $1

FACIALS, HAIR BOBBING or HOT OIL 75c

SHAMPOO or TRIM at 50c

PERMANENT WAVE—Special this month $5

Eugene Wave $10

IDEAL BEAUTY SHOP

320-21-22-23 Holland Bldg. 211 N. 7th St. GArfield 7599

SPARTON RADIO

"The Pathfinder of the Air"

No "A"—No "B"—No "C" BATTERIES

No Eliminators—Entirely Electric

PLUG IN TUNE IN that's all

On Display at

WESTERN OPTICAL CO.

Maryland Hotel Bldg. Phone MAin 5459

209 N. 9th St.

JAMES T. WALKER ESTATE IN TRUST

St. Louisan Killed in Airplane Crash Had Tied Up Holdings for Five Years.

Although James Theodore Walker, 21 years old, who was killed in an airplane crash June 24 last in Pennsylvania, owned property valued at approximately $5,000,000, an inventory of his estate filed in Probate Court yesterday shows assets with a total value of $91,000. These consist of 85 acres of land in Pike County, Mo., appraised at $42,000; chattels valued at $24,928 and cash on hand amounting to $24,886.

However, Walker shortly before his death had created a trust agreement in which he placed all of his holdings, except the property shown in the inventory, in charge of the Mercantile Trust Co. Hence it was not necessary to inventory the trust property in the inventory, it was stated.

The trust provided that the property should be tied up for five years, after which the principal reverted to Walker. In the meantime he was to receive the income, payments for the first year to be $25,000 and to increase each year until finally they reached $50,000. The purpose of the trust was to relieve Walker of the responsibility of handling the property, of which he had just assumed control. A clause that in the event of Walker's death before the five-year period elapsed the trust should terminate and the estate be distributed among the beneficiaries named in Walker's will.

The property in the trust estate was principally Walker's inheritance from the estate of his mother, Mrs. Lily Lambert Walker Clopton, who died in 1911. His father, James Walker, died in 1906, and his mother later became the wife of Dr. Malvern B. Clopton, 5391 Waterman avenue. Dr. Clopton is the principal beneficiary under his stepson's will, his interest having been estimated at $3,750,000.

Before Walker became of age last March, the Mercantile Trust Co. had handled his property for him as curator. The assets were turned over to him in May, following which he created the trust.

RUSSIAN COMMUNISTS EXPEL 14 FOR HOSTILE PROPAGANDA

By the Associated Press.

MOSCOW, Sept. 29.—Fourteen communists, including several red army workers, were expelled today from the party by the Praesidium, or Moscow Controlling Commission, charged with carrying on oppositionist propaganda and working with a number of intellectual bourgeois opposed to the Central Communist Committee.

The expulsions are regarded as indicating a new resolution by the Central Committee to prosecute vigorously all dissenters in the party.

Bedell

Washington Av. Cor. Seventh

Paris Decrees—

for Every Autumn Ensemble the Vogue of

OXFORDS

NEWLY SMART in DESIGN LEATHER and TRIM

$8.50

Outstanding in Black Patent

BEDELL Shoe Fashions ever changing—ever new—Bedell serves patrons—first in style—always in value—Fashions conspicuous in variety—incomparably low in price.

All Sizes—All Widths High and Low Heels

SEE WHAT YOU SAVE

NUGENTS End-of-Month Sale in Bargain Basement

89c (72x90-inch) Cotton Comfort Batts at, each, 69c
39c White Broadcloth, 36 inches wide at, yard for 25c
Odd Lots! Children's $1.49 High and Low Shoes, 29c
While they last! 100 Girls' Dresses, Friday, each, 25c
For Quick Clearance! Girls' Dresses, priced at $1.00
140 Sash Curtains—slightly soiled, sacrificed at 10c
3x3-feet Felt-Base Stove Mats—$1.25 value, each, 69c
27x54-in. Heavy Velvet Rugs, sec. of $2.29 kind, $1.39
18x36-inch Linoleum Mats—just 100 to sell, each, 10c
$2.39 24x48-inch Reversible Chenille Rugs, now, $2.29
Crackled Glass Water Glasses—go Friday at 6 for 29c
Women's $1.00 Under-Arm Purses, sacrificed at 59c
Odd Curtains—300 to sell—also panels—3 for $1.00

OUT THEY GO Women's Silk DRESSES

If you can't use two Dresses bring a friend—buy two—split the cost—fashionable new Fall Flat Crepe Dresses together with some higher priced Summer Silk and Summer Wash Dresses—while the lot lasts ......

2 for the price of 1

2 FOR $5

Broken assortments sizes 14 to 42

(Nugents—Bargain Basement.)

To $1.50 Ruffled Curtains—limited lot—soiled, at 50c
To 19c Curtain Materials—soiled—while it lasts, at 2c
166 Valance Sets, complete with tie-backs, at 39c
Feather-Edge Drapery Fringe—for quick clearance, 3c
69c Cornice Fringe, while lot lasts, sacrificed at 39c
Clearance! Women's $1.00 Envelope Purses, each, 69c
Women's $1.45 All-Leather Pouch Purses, special, 97c
Women's Silk Gloves, broken sizes, Friday, pair, 29c
Tots' $1.00 Summer Frocks, broken sizes, Friday, 25c
Odds and Ends Infants' Dresses, etc., Friday, 3 for $1
Tots' $2.95 Lumberjacks—all-wool, special at $1.25
Infants' 35c to 50c Winter Shirts, priced special, 25c
Kiddies' 59c 7/8 School Sox, odd lots, seconds, pr., 25c
Women's and Misses' 69c Silk and Fiber Hose, pr., 13c

With lisle feet and garter tops—mended Hose of better grades.

A GIVE AWAY! Women's Fur-Trimmed SPORT COATS

It's like finding money to buy such wonderful Coats at $10. Good warm Sports Plaid Coats—all with satin de chine lining. Many heavy enough weight for all Winter wear.

$10

Sizes 16 to 42

(Nugents—Bargain Basement.)

Women's $1.59 Full-Fashioned Silk Hose, mended, 59c
Limited Lot Silkateen, go Friday at 3 spools for 5c
Odd Lot up to 25c Stamped Articles, Friday, each, 5c
Women's to $1.98 High and Low Shoes at, pair, 29c
Women's Odds & Ends Canvas Oxfords & Straps, 10c
15c Unbleached Muslin, 36 inches wide, at, yard, 7½c
17c Bleached Muslin, 36 in. wide, special, yard, 12½c
$1.39 (81x99-inch) Seamless Bed Sheets, now at $1
$1.25 Mercerized Table Damask—64-inch, yard, 49c
19c Dress Ginghams, 32 inches wide, yard, at 12½c
39c Mercerized Cotton Sateen, 36 inches wide, yd., 25c

Women's Winter Underwear

Carried over from last year—an absolute give away at these prices—slightly soiled—also some children's Underwear included.

Half Price

(Nugents—Bargain Basement.)

39c Shirting Madras, 32 inches wide, Friday, yard, 25c
22c Fancy Dress Percales, 36-inch, special, yard, 15c
25c Cotton Comfort Challis, 36 inches wide, yard, 15c

Dorothy Dodd

REG. U.S. PAT. OFF. D.D.S. CO.

Fall Showing and Sale Starts Friday Sept. 30th

Dorothy Dodd $8.00

Illustrated — allover Alligator calf with bronze ornaments.

Dorothy Dodd $8.00

Illustrated—blue kid with blue suede inlay.

$8.00 Black suede with strap of dull calf.

$8.00 Beaded Pump in tan calf — patent leather or black kid.

$6.00 Afternoon one-strap sandal in patent or black satin.

$6.00 Tailored Pump featured in black patent.

Greater Values Than Ever—More Beautiful Than Ever

An Event Stylish Women Will Welcome With Interest

AUTUMN Brings SHOES of Flattering Slimness

DOROTHY DODD Shoes are sketched on lines that are graceful, slim and flattering—to help make fashionable feet as slender as you want them to be. For walking, for afternoon and evening—in the fresh colors—in new textures and leathers—and fashioned always in designs that are amazingly becoming as well as chic.

The Colors Featured During the Fall Showing Are:

Fascinating styles of textured Alligator or shoes trimmed of it.

Patent leather is the favorite on this season's stage of fashion.

Coco brown, golden brown, golden tan, pale tan and caramel presents a wide variety of color tones, the newest note in footwear colors.

These Shoes Follow Where Fashion Leads

When you choose Dorothy Dodd Shoes you may be sure that they are smart. For Dorothy Dodd models are selected by fashion experts who are constantly in intimate touch with fashion trends—whose judgment in matters of the Mode is widely respected.

$6.00 Beaded Gore Pump in all-over patent leather.

$6.00 & $8.00 Brown Pump with concealed gore, $8. Patent leather, $6

$6.00 One-strap Sandal in patent with inlay of gray Typhoon calf.

$6.00 Afternoon Pump in patent of gray Python calf.

Sale and Showing Main Floor

These Beautiful, Faultless-Fitting Shoes Are Shown for the First Time Friday

A jury of style experts constantly in touch with Fashion endorsed the colors, textures and designs of the models that Dorothy Dodd and this store presents for wear now.

Sold Exclusively at

NUGENTS

"The Store for All the People"

ONTH-E

ot Payable Until Novemb

d Sale will welcome this announcement

d in the Month-End Sale is priced lowe

s and fragments of stocks in which th

efore priced so low as to effect complete

preciate the advantages of early selec

Accept Mail, Phone, or C. O. D. Orde

vvoort-Barney

Men's Furnishings

Quantity		Former Price
62	MEN'S SHIRTS, in neckband, collar attached styles—all sizes but not in every styles. Madras broadcloths ......and	$2.50 $3.00 $3.50
790	WOOL HOSE, fancy and plain effects	
37	TERRY AND BLANKET ROBES. The ideal serviceable lounging Robe for men. Stripes and patterns	$10 and $12
81	NECKWEAR—Cut silks in figures, stripes and all-over patterns	$1.00 and $1.50
52	COTTON UNION SUITS Medium weight, short sleeve. ¾ length	$3.50

Men's Furnishing Shop—First Floor.

Month-End Men's Clot

Quantity		Former Price
100	MEN'S ALL-WOOL SUITS. Broken lots. All sizes in the lot.	Up to $65.00
50 Pairs	MEN'S ALL-WOOL TROUSERS	

Men's Clothing Shop—Second Floor.

Month-End Beddin

Quantity		Former Price
2	MARSEILLES BEDSPREADS	$8.50
15	HIGH-GRADE PART-WOOL BLANKETS	$6.50
18	FANCY OREGON BLANKETS	$15.00
5	IMPORTED FANCY BLANKETS ..$15.00 and	$16.50
12	NORTH STAR BLANKETS	$13.50
4	INDIAN BLANKETS	$18.50
12	IMPORTED ROMAN THROWS	$5.35

Blanket Shop—Fourth Floor.

Month-End Victrol

1	ORTHOPHONIC CREDENZA (demonstrator)	$300
1	ART MODEL BRUNSWICK	$375

Victrola Shop—Sixth Floor.

nth-End Sa

d on This Merchandise — Early Friday to Save Money

Month-End Sale of Ap

Quantity		Former Price
47	WOMEN'S SILK DRESSES, incomplete size range	$15.00
25	WOOL SPORT FROCKS, for women and misses. Size range incomplete	$8.95
450	WOMEN'S DAYTIME FROCKS, sizes 14 to 44	$1.95 to $2.95
200	CHILDREN'S DRESSES, of cotton-and-rayon, voile and pongee. Ages 6 to 14	$1.95 to $2.95
250	WOMEN'S COTTON CREPE GOWNS, with V, square and round necklines, figured, striped and plain	$1.50

Lower-Price Apparel—Basement.

Month-End Sale of Hosi

Quantity		Former Price
500 Pairs	CHIFFON SILK STOCKINGS, sizes 8½ to 10, with lisle reinforcements and faced garter top. 9 colors	$1.00

Month-End Sale of Milli

Quantity		Former Price
150	WOMEN'S FALL FELT HATS	$1.95

Vandervoort's Lower-Price Millinery—Ba

...odd

...Sale Starts

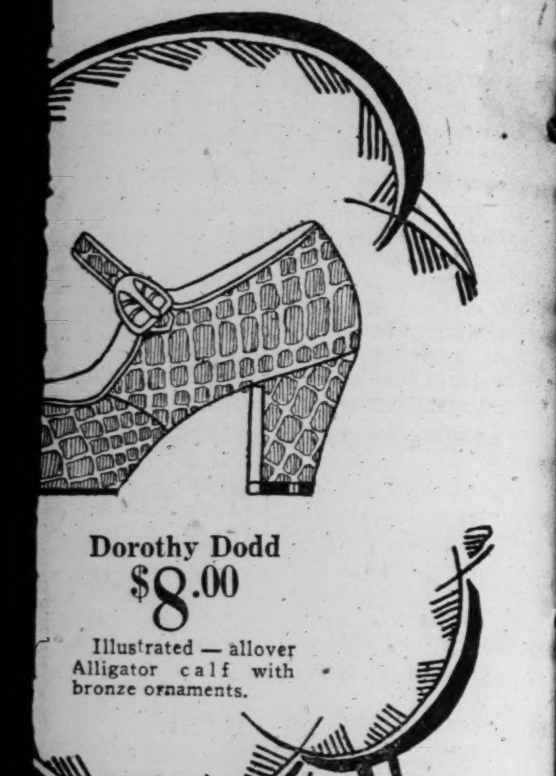

Dorothy Dodd
$8.00
Illustrated — allover Alligator calf with bronze ornaments.

...Ever—
...l Than Ever

...Women Will
Interest
... SHOES of
...limness

...are sketched on lines
...ttering—to help make
...you want them to be.
...evening—in the fresh
...athers—and fashioned
...mazingly becoming as

$6.00 Beaded Gore Pump in all-over patent leather.

$6.00 & $8.00 Brown Pump with ...oncealed ...ore. $8. Patent leather, $6

$6.00 One-strap sandal in patent ... with inlay of gray ... ...phoon calf.

$6.00 A fternoon Pump in patent ... of gray Python calf.

...y at

...NTS

...ONTH-END SALE OF ODD LOTS

...ot Payable Until November

...Sale will welcome this announcement of an... ...d in the Month-End Sale is priced lower than

...s and fragments of stocks in which the size ...efore priced so low as to effect complete clear-

...preciate the advantages of early selection.

...Accept Mail, Phone, or C. O. D. Orders

...voort-Barney

Men's Furnishings

Quantity		Former Price	Month-End Price
...52	MEN'S SHIRTS, in neckband, collar attached styles—all sizes but not in every styles. Madras broadcloths	$2.50 $3.00 and $3.50	$1.45
...90	WOOL HOSE, fancy and plain effects		50c
...07	TERRY AND BLANKET ROBES. The ideal serviceable lounging Robe for men. Stripes and patterns	$10 and $12	$7.50
...91	NECKWEAR—Cut silks in figures, stripes and all-over patterns	$1.00 and $1.50	65c
...52	COTTON UNION SUITS Medium weight, short sleeve. ¾ length	$3.50	$2.85

Men's Furnishing Shop—First Floor.

...onth-End Men's Clothing

Quantity		Former Price	Month-End Price
...00	MEN'S ALL-WOOL SUITS. Broken lots. All sizes in the lot.	Up to $65.00	$23.75
...0 ...irs	MEN'S ALL-WOOL TROUSERS		$2.00

Men's Clothing Shop—Second Floor.

Month-End Bedding

Quantity		Former Price	Month-End Price
...3	MARSEILLES BEDSPREADS	$8.50	$6.25
...5	HIGH-GRADE PART-WOOL BLANKETS	$6.50	$4.85
...2	FANCY OREGON BLANKETS	$15.00	$10.95
...8	IMPORTED FANCY BLANKETS	$15.00 and $16.50	$9.95
...2	NORTH STAR BLANKETS	$13.50	$9.85
...0	INDIAN BLANKETS	$18.50	$12.85
...12	IMPORTED ROMAN THROWS	$5.35	$3.85

Blanket Shop—Fourth Floor.

Month-End Victrolas

Quantity		Former Price	Month-End Price
1	ORTHOPHONIC CREDENZA (demonstrator)	$300	$198
1	ART MODEL BRUNSWICK	$375	$225

Victrola Shop—Sixth Floor.

...th-End Luggage

Month-End Luggage

Quantity		Former Price	Month-End Prices
65	BLACK ENAMEL HAT BOXES, 18-inch size, round	$2.75	$1.95
18	METAL AND IMITATION LEATHER SUITCASES	$7.50 to $9	$5.95
27	WARDROBE TRUNKS, for men or women	$27.50 to $30	$21.95
15	FITTED CASES, with removable tray	$37.50 to $42.50	$29.75
8	BROWN AND TAN LEATHER GLADSTONE BAGS	$16.50 to $19.75	$11.95
6	ROUND HAT BOXES, silk lined	$12.75 to $15.75	$8.75

Luggage Shop—Second Floor.

Month-End China and Glass

Quantity		Former Price	Month-End Price
1	97-PIECE HAVILAND CHINA DINNER SET, with attractive border decoration and gold handles	$90.25	$59.50
1	60-PIECE CAULDON BONE CHINA DINNER SET, with beautiful gold and black border. Service for six	$292.75	$159.50
1	100-PIECE ENGLISH COPELAND CHINA DINNER SET with black wreath border and fruit basket center motif	$117.00	$47.50
	COPELAND ENGLISH BONE CHINA SERVICE PLATES, gold and ivory border, dozen	$85.00	$39.50
	CROWN STAFFORDSHIRE ENGLISH BONE CHINA SERVICE PLATES, colorful border of fruit, flowers and panels, dozen	$75.00	$35.00
	CAULDON ENGLISH BONE CHINA SALAD PLATES with border of gold and flowers	$37.50	$15.00
	ROYAL DOULTON ENGLISH BONE CHINA SALAD PLATES, attractive colonial border and center decoration, dozen	$22.50	$12.50
1	TABLE OF CHINA AND PORCELAIN DINNERWARES, including bouillons, egg cups, after-dinner coffees, open vegetable dishes, soup plates, and other articles	50c to $1.00	25c
1	TABLE OF CHINA, including meat platters, gravy boats, teapots, covered butters, sugar and cream sets, almond sets	$2.00 to $3.50	75c
1	TABLE OF CHINA, including covered vegetable dishes, gravy boats, salad bowls, meat dishes	$3.50 to $5.00	$2.00
300	PIECES GLASSWARE, including beverage Sets, comports, vases, candlesticks, iced tea sets, cologne bottles, and other articles, formely	25c to $3.00	½ and Less

China and Glass Shops—Fourth Floor

Carpets and Rugs

Quantity		Former Price	Month-End Price
15	KARNAK WORSTED WILTONS, 9x12 ft.	$125.00	$83.35
11	WILTON RUGS, 27x54-in.	$13.00 to $15.50	$9.25
18	WILTON RUGS, 27x54 in.	$10.50 to $12.00	$7.25
12	WILTON RUGS, 36x63 in.	$22.50 to $25.00	$16.25
10	WILTON RUGS, 36x63 in.	$15.50 to $19.50	$11.25
3	VELVET RUGS, 6x9 ft.	$35.00	$25.00
2	WILTON RUGS, 6x9 ft.	$62.50	$49.00
12	AXMINSTER RUNNERS, 2.3x15 ft.	$20.00	$14.00
5	WOOL OVAL BRAIDED RUGS	$22.75	$15.00
3	AXMINSTER RUGS, 9x15 ft.	$77.50	$49.00
1	AXMINSTER RUG, 9x12 ft.	$57.50	$38.75
7	WILTON RUGS, 8.3x10.6	$70.00	$49.00
250 Yards	VELVET AND AXMINSTER CARPETS, plain and figured	$2.75 to $3.50	$1.75
450 Yards	CORK-BASE PRINTED LINOLEUM	$1.00	59c

Rug Shop—Fourth Floor

Month-End Furniture

Quantity		Former Price	Month-End Price
1	WALNUT CONSOLE, Italian Renaissance	$295.00	$135
4	RADIO WAGONS, suitable for Radiola	$25.00	$16.75
1	RADIO CABINET, in walnut	$95.00	$45.00
1	CABINET, hand decorated on walnut. Suitable for hall or music room	$110.00	$69.00
1	SCREEN, three fold. Louis XVI with mirrors and decorated panels	$125.00	$65.00
1	IMPORTED CHEST, with seven drawers. Marble top.	$195.00	$69.00
1	CHAIR, in imitation needlepoint	$110.00	$55.00
8	DECORATED SCREENS, on standards. All different.	$59.00 to $68.00	$32.50
3	MAHOGANY CHAIRS OR ROCKERS, Windsor type,	$16.50	$7.75
4	MOHAIR CHAIRS, left from suites	$85.00	$37.50
1	ARMCHAIR, figured tapestry covering	$32.00	$14.75
1	ITALIAN WALL DESK, in walnut	$77.00	$45.00
1	IVORY BREAKFAST SET, consisting of table, china cabinet and four chairs	$158.00	$85.00
15	DINNER CHIMES	$3.75	$1.00
	GROUP DINING-ROOM ODD CHAIRS, many only one of a kind	$22.50	$6.75
4	WOOD BEDS	$25.00 to $78.00	$14.75
5	VANITY DRESSERS, with triple mirrors, in walnut, from	$69.75 to $87.00	$39.75
6	SERVING TABLES, suitable for radio cabinets, from	$49.75 to $55.00	$24.75
16	4-PC. BEDROOM SUITES, in mahogany	$475.00	$298
1	4-PC. BEDROOM SUITE,	$198.00	$110
1	FOUR-POST BED, full size, mahogany panels	$35.00	$19.75
1	GROUP FULL-SIZE AND TWIN-SIZE BEDS, and four posts	$25.74 up to $35.00	$19.75
1	CHILD'S CRIB, ivory finished	$49.00	$24.75
6	ODD DRESSERS,	$69.75 to $100.00	$49.50
1	BED DAVENPORT, decorated in red. Fold into chaise longue	$119.00	$49.50
1	CHAIR TO MATCH, decorated in red	$45.00	$15.75

Furniture Shop—Fifth Floor.

Month-End Curtains and Draperies

Quantity		Former Price	Month-End Price
35	COLORED GRENADINE CURTAIN PANELS, fringed, each	$3.25	$1.00
10	GOLD COLORED FILET FRINGED CURTAIN PANELS, each	$3.45	$1.98
180 Pairs	GRENADINE AND VOILE RUFFLED CURTAINS with colored ruffles, some with valance, pair	$2.35	$1.00
35	GOLD COLORED FILET CURTAIN PANELS, fringed, each	$4.35	$2.45
25 Sets	COLORED ORGANDIE VALANCE SETS	$8.75	$3.95
18 Sets	FANCY COLORED ORGANDIE VALANCE SETS	$12.00	$4.95
15 Sets	FIGURED VOILE CURTAINS AND VALANCE	$5.45	$2.45
15 Pairs	GRENADINE RUFFLED CURTAINS with gold colored ruffles, pair	$5.65	$1.95
30 Sets	GRENADINE CURTAIN AND VALANCE	$5.85	$2.45
75 Sets	FIGURED COLORED VOILE RUFFLED CURTAINS with valance	$6.85	$3.50
50	CRETONNE LUNCHEON SETS, tablecloth and four napkins	$2.95	98c
300 Yards	DOMESTIC AND IMPORTED CRETONNE,	75c to $1.65	39c
200 Yards	36-IN. POPLINS, DENIMS AND SATEENS	50c to $1.00	25c
250 Yards	LINDBERGH PATTERN CRETONNE	$1.00	50c

Curtain and Drapery Shop—Fourth Floor.

...th-End Sale

...d on This Merchandise — ...Early Friday to Save Money

Month-End Sale of Apparel

Quantity		Former Price	Month-End Price
...47	WOMEN'S SILK DRESSES, incomplete size range	$15.00	$5
...25	WOOL SPORT FROCKS, for women and misses. Size range incomplete	$8.95	$3.95
...50	WOMEN'S DAYTIME FROCKS, sizes 14 to 44	$1.95 to $2.95	$1
...00	CHILDREN'S DRESSES, of cotton-and-rayon, voile and pongee. Ages 6 to 14	$1.95 to $2.95	75c
...50	WOMEN'S COTTON CREPE GOWNS, with V, square and round necklines, figured, striped and plain	$1.50	75c

Lower-Price Apparel—Basement.

Month-End Sale of Hosiery

Quantity		Former Price	Month-End Price
...00 ...irs	CHIFFON SILK STOCKINGS, sizes 8½ to 10, with lisle reinforcements and faced garter top. 9 colors	$1.00	85c

Month-End Sale of Millinery

Quantity		Former Price	Month-End Price
...50	WOMEN'S FALL FELT HATS	$1.95	$1.45

Vandervoort's Lower-Price Millinery—Basement.

Scruggs-Vandervoort-Barney

Olive and Locust, From Ninth to Tenth

MISMANAGEMENT OF TIMKEN ESTATE DENIED

Bank Answers Charges Made by Husband of St. Louis Manufacturer's Daughter.

NEW YORK, Sept. 29.—The Fifth Avenue Bank and its attorney, Herbert M. Teets, co-executors of the $10,000,000 estate of Georgia Timken Fry, New York artist, who died in 1921, filed formal answers in court yesterday to a petition for their removal as executors which charged 56 specific acts of malfeasance and neglect in the administration of the estate. The charges against them were brought recently by John Heming Fry, husband of Mrs. Fry and one of the executors of the estate. He is a prominent artist.

The filing of Fry's petition was a result of a report made by internal revenue agents, stating that taxable income had been over-reported to the amount of $575,986.20, and that overpayment of the income tax had amounted to $107,451.05.

The bank in its reply, while admiting overpayment of taxes, "denied that any alleged overpayment by the petitioner individually and as testamentary guardian was entirely due to any gross negligence and violation of the law on the part of the respondent."

In Fry's petition, filed by Samuel Untermyer, counsel, was also the allegation that the bank had failed to keep the funds of the estate separate, that they had been confused with other funds, contrary to law. The bank replied that while no separate account of the Fry estate was kept the account was not mingled with other acounts.

The charge that the bank purchased bonds and sold them to the estate at a higher price also was denied in the answer. The bank does admit, however, it received $312.50 in commissions from sales.

Mrs. Fry was the daughter and one of the five heirs of Henry Timken, St. Louis carriage manufacturer, who, with his sons, developed the Timken Roller Bearing Co.

SUPERSTITION FATAL TO MAN

Special to the Post-Dispatch.

DAYTON, O., Sept. 29.—An old superstition of the circus world was responsible for the death at Columbus today of John T. Klein of Dayton, Ky., a professional strong man, according to word received by relatives here. Klein died from the bite of a rattlesnake taunted to pierce his hand in conformity with the belief that thus would be cured the bite that Claude Rawlings, 22 years old, had suffered from the same reptile.

Rawlings recovered, but Klein died Wednesday. Ten days ago, in a little bird and animal store where he was employed, Rawlings was struck by the rattler. "I'll make him bite me and that will cure you," Klein is said to have told the youth. "It won't hurt me."

Our representative is bringing you a cake

"Bye bye Pretty Baby"

and "Just Another Day Wasted Away"

Played by Abe Lyman's California Orchestra —fox trots with vocal chorus . 3615—75c

New Brunswick Records

(ELECTRICALLY RECORDED)

Out Today

NICK LUCAS

"Broken Hearted" ... "Sing Me a Baby Song" — sung by Nick Lucas, "The Crooning Troubadour." 3602—75c

"Baby Feet Go Pitter Patter ('Cross My Floor)" ... "Sometimes I'm Happy" (from "Hit the Deck") — sung by Vaughn De Leath, Comedienne. 3608—75c

HAL KEMP

"Mary Dear"—fox trot with vocal trio ... "Go, Joe, Go"—blues stomp. Hal Kemp and His Orchestra. 3536—75c

"She's Got 'It'" ... "Gonna Get a Girl"—fox trots with vocal chorus. The Six Jumping Jacks. 3603—75c

Nocturne in G Major (Chopin) ... Introduction and Tarantelle (Sarasate) — played by Albert Spalding, Violinist. 50099—$2

Many others—just released. Ask the Brunswick dealer to play them on the Brunswick Panatrope

Brunswick

REYNOLDS HEIR LEAVES ST. LOUIS UNOBSERVED

Presumably for Chicago to Wait Till Excitement Dies in New York.

Special to the Post-Dispatch.

NEW YORK, Sept. 29.—Richard J. Reynolds, the 21-year-old heir to part of the Reynolds tobacco millions, is trying to give New York the slip a second time. He slipped away for the Dempsey-Tunney fight in Chicago two weeks ago so unobtrusively that a stir over his disappearance abated only when he turned up Tuesday night in a Chinese restaurant in St. Louis enjoying the fuss over his absence as a "big joke on somebody." Now, with his "vacation" over, he is trying to slip into New York again without attracting notice.

"I'm not coming back to New York until people stop bothering me and then I'm coming back quietly," he told Val O'Farrell, head of a private detective agency, over the long-distance telephone after O'Farrell's St. Louis associates had been "tipped off," for a promise of $3000, that Reynolds could be found in the chop suey restaurant.

Reynolds, by avoiding the usual channels of travel, got out of St. Louis yesterday unobserved. He is believed to have gone to Chicago to wait until the "excitement," as he referred to it, dies down.

Among the New Yorkers most anxiously awaiting the return of the young millionaire is Walter S. Glick, 24-year-old head of the Wally Theatrical Attractions and Wally Productions, Inc. He will suggest that Reynolds hand over about $15,500 to pay the salaries of the principals and incidental expenses of the musical comedy, "Half a Widow,' which closed soon after Reynolds left New York, Sept. 17.

Reynolds was reported to have been the "angel" of the show, but he denied this to reporters in St. Louis.

"I just signed a $4000 equity bond for a friend interested in the show and allowed my name to be used as reference," he explained. "You couldn't call me the backer."

Conrad S. Layton, representative of Glick, insists Reynolds is the actual backer, but confessed it would be difficult to compel Reynolds to foot the bill, as there was only a verbal agreement.

Telegraphed Detectives From Belleville, "Off for Chicago."

Reynolds told C. C. Rutson, manager of the St. Louis Bureau of the Hargrave detective agency, in a telegram late yesterday, he was "off for Chicago and New York." The telegram was sent from Belleville. Apparently he had motored there or taken a street car. After disappearing in the rain early yesterday morning, he went to the Bristol Hotel, Fershing and De Baliviere avenues, to rest before leaving St. Louis after his five-day vacation here, a large part of it spent at the dog and horse races.

Mark Walton Sued for Divorce.

CHICAGO, Sept. 29.—Sue Walton, second wife of Mark Walton, former Princeton University athlete, son of a wealthy Chicago broker, has sued for divorce. She charges cruelty and drunkenness. They were married May 2, 1925.

THIRD OF NEGROES LIVE IN CITIES, CHURCHMAN SAYS

Problem of Ministering to Their Moral Welfare Discussed by Dr. W. A. C. Hughes.

One in every three Negroes in the United States now lives in the city, while 40 years ago only one in five lived in the large centers of population, Dr. W. A. C. Hughes of Philadelphia yesterday told delegates to the National Conference of Negro City Workers, at Union Memorial M. E. Church, 208 North Leffingwell avenue.

Seventy-five per cent of the Negro population of the North live in 10 industrial district, Chicago, Detroit, New York, St. Louis, Indianapolis, Cleveland, Pittsburg, Cincinnati, Philadelphia and Kansas City, the Rev. Dr. Hughes said.

"This makes a serious problem," he continued. "Every Pullman car going out of Chicago is equipped by Negro workers. The church must minister to the spiritual, moral and social leadership of these Negroes."

Negro Hurt Switching Car, Dies.

Jefferson Swan, 39 years old, a Negro employed in the yards of the Wabash Railroad at Hawk and Clayton avenues, died yesterday afternoon at St. Mary's Infirmary of injuries suffered when he was moving a freight car in the yards with the aid of an electric windlass. His left arm became entangled in the apparatus and before another employe could shut it down the arm was pulled off at the shoulder.

Ladies' Rubber Heels
Special 50c Value
Work Guaranteed
25c
8th St. Shoe Repair
Cor. 8th and Lucas Ave.
One Short Block North of Washington

Before the Party
Your jewelry cleaned, polished, sets examined, description registered in case of loss—while you wait............ 50c
A Complete Jewelry Service Shop
GArfield 9548
THE JEWEL SHOP
815 Pine, Arcade Bldg. 1st Fl.
Repairing Anything in the Jewelry Line.

Ladies' Handbags, Leather Novelties
Beauty, Style, Quality

Antelope, Velvet, Leather Bags. Latest Designs... $2.95
Ostrich, Alligator Calf, Patent, Seal Leathers, Exclusive designs $3.50
Rhinestone, Velvet, Antelope, Suede, Patent, Alligator Calf.. $5.00
Ostrich, Velvet, Silk, Antelope Rhinestone $7.50
Beaded Bags, Rhinestones, Antelopes, Suedes, Patent, Ostrich, Alligator Calf, Velvets, Beautiful Selection.
OTHERS UP TO FIFTY DOLLARS
P. C. MURPHY TRUNK CO.
721—Washington Av.—721

Why Are You "Always Tired"
You know it is not natural to be always tired—a good night's sleep should not leave you reluctant to get up—the middle of the day should not find you "fagged out." Such conditions indicate some abnormality in your system—sluggish kidneys and faulty elimination may be causing your trouble.
Don't drag around half dead and risk serious disease. Stimulate your kidneys to normal activity and flush your system of poisons with the aid of Mountain Valley Mineral Water from Hot Springs, Ark. Phone us for a case today.
Mountain Valley Water Co.
JEfferson 4260 — 3675 Olive St.
Available at Grocers and Druggists.

SCHOOLS AND COLLEGES — SCHOOLS AND COLLEGES

School of Commerce & Finance
SAINT LOUIS UNIVERSITY

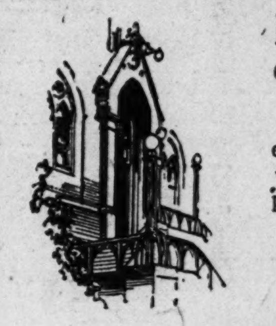

EVENING SESSIONS
Complete Courses in Accounting ...and Business Administration ...Advanced Secretarial Courses...Language Courses...University Instructors of wide experience.
Register Now
Open September 30
For Catalog call or write Secretary.
SCHOOL OF COMMERCE AND FINANCE
ST. LOUIS UNIVERSITY

The POST-DISPATCH regularly prints MORE WANT ADS than ALL the other St. Louis newspapers COMBINED.

LOST
those rose colored glasses
a victim of cachexia (run down condition)
No pep, no endurance, constantly troubled by indigestion, acidity, constipation; at work or at play only "half there"—another victim of cachexia (run down condition.)
Eat yeast regularly and shake off the millstone. Know what it is to feel the youthful pep and zip again. But be sure to get Yeast Foam Tablets. They are pure yeast; they keep; they're pleasant to eat; they come in two handy packages—5c for your daily supply or 50 cts. for the big ten-day bottle.
P.S. Nothing like them for children.
On Counters Everywhere

YEAST FOAM TABLETS

Charge Purchases Payable in November
GARLAND'S INCORPORATED
St. Louis' Largest Women's Specialty Shop
$5 Deposit Holds Two Dresses!

Friday...The Climax of September Underselling!
A "2-for-1" Sale of AUTUMN FROCKS

THE Dress Houses had not recovered from the effects of the recent nation-wide heat wave when we went "scouting" for the kind of values we insist on giving in these "Two-for-One" events. The resulting purchases, which are ready for your selection on Friday, will provide the thrill of choosing two Frocks for the price of one........and the turn in the weather provides the need for new Frocks!

TWO for $25

Scores of Distinctive New Styles
Hundreds upon hundreds of charming new creations which you have never laid eyes upon before! Dresses from noted creators whose names you well know. Modes for street, sport, business, campus, dinner and evening wear. In such a selection many will find it a problem to narrow their choice down to two and will want three or more.

The twelve Frocks sketched are a random selection from the thousands on sale!

Complete Range of Sizes
Misses', 14-20
Women's, 36-42
Extra Sizes, 44-50
DRESS SALON
Second Floor

Prompt and Courteous Service
Virtually an entire selling floor. Plenty of trained salespeople. Dresses arranged according to size for easy selection.

A Widely Diversified Array of Fabrics, Fashions and Colors
Coffee Shades
Napoleon Blue
Mystery Red
Franciscan Brown
Autumn Leaf
Beige Gray Navy
Vintage Tones and Black
*RICH SATINS
*CREPE SATINS
*HEAVY CREPES
*GEORGETTES
*CANTON CREPES
*VELVET COMBINATIONS
*METAL COMBINATIONS
*MANY NEW CLOTHS
Flares
Diagonal Effects
Spirals Pleats
Lace Trimming
Jackets Bolero
Skirt and Blouse Drapes
Newest Necklines
Paris Touches!
Note the diversity of styles and the intricate details on so many . . . indicative of their higher-priced origin.
Starting Friday at Nine
Entire Dress Salon — Second Floor

Special!

Assorted Hard Candies
A varied assortment of delicious hard candies, all stuft and flavored with luscious fruits. Full pound glass jar with airtight top. Keep a jar handy for the kiddies.
THIS WEEK ONLY
60c pound jar........ 48c

Dr. West's Tooth Brush

Your tooth brush is safe from thumb brushers if you use the brush that polishes as it cleans.
42c

FREE!
65c Box
KOTEX

With each purchase of two 65c boxes of Kotex at our price of 49c each. Buy two for 98c.
Get One Free!

Spic
A Deodorizing Toilet Powder
Keeps you fresh and sweet all day by instantly destroying the odor-causing acids of perspiration. Snow white powder—ever so slightly fragrant. Soothing to skin. Makes silk hosiery wear longer. Large can contains month's supply.
48c

Saves Hose
Dr. Scholl's Nu-Grip Heel Liner,
Pair 29c
Feet Burn?
Dr. Scholl's Foot Balm,
Jar ... 32c
For Corns
Dr. Scholl's Zino Pads,
Pkg. 32c

"Pals to the Palate"

Ruffmade Chocolates
An assortment of creams, nougats, taffies and fudges, with all quality concentrated in the candy itself.
49c Pound

…DISPATCH
…S COLLEGES SCHOOLS AND COLLEGES

School of …mmerce & Finance
SAINT LOUIS UNIVERSITY
EVENING SESSIONS
Complete Courses in Accounting …and Business Administration …Advanced Secretarial Courses…Language Courses…University Instructors of wide experience.
Register Now
Open September 30
For Catalog call or write Secretary.
…OL OF COMMERCE AND FINANCE
…LOUIS UNIVERSITY

…POST-DISPATCH regularly prints … WANT ADS than ALL the other … Louis newspapers COMBINED.

$5 Deposit Holds Two Dresses!
…r Underselling!
…le of …OCKS
TWO for $25
Prompt and Courteous Service
Virtually an entire selling floor. Plenty of trained salespeople. Dresses arranged according to size for easy selection.

2 for $25
Friday at Nine
Salon — Second Floor

WALGREEN CO.
"DRUGS WITH A REPUTATION"

St. Louis Stores
De Baliviere & Kingsbury
Skinker & McPherson
Cherokee & Iowa
Hodiamont & Easton
515 Olive St.
7th & Locust
8th & Washington
514 Washington
Grand & Delmar
Kingshighway & Delmar
Union & Delmar
Belt & Pershing

This Sale at All Walgreen Stores in St. Louis

Right Reserved to Limit Quantities — 144 Drug Stores — *Address Mail Orders, 3962 Page Av. Add 10% for Postage and Packing*

Friday and Saturday Specials—Presenting Worthwhile Values in Drugs and Toiletries

Special!

Assorted
Hard Candies
A varied assortment of delicious hard candies, all stuft and flavored with luscious fruits. Full pound glass jar with airtight top. Keep a jar handy for the kiddies.
THIS WEEK ONLY
60c pound jar........ **48c**

Walgreen Special!

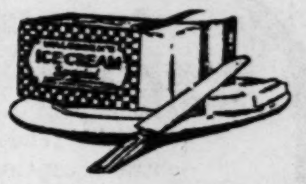

Chocolate Cherry
Ice Cream
As dainty as it is delicious. Two layers of luscious Doubl' Rich Ice Cream filled with juicy cherries and center layer of chocolate.
Saturday and Sunday ONLY **41c**

$1.00 **Coty's** *Face Powder* **79c**	50c **Perfection** *Cold Cream* **43c**	50c **Amelita** *Rouge* **42c**	35c **Revelation** *Tooth Powder* **28c**	10c **Lifebuoy** *Soap* 3 Bars **20c**	35c **Tis** *For Corns* **29c**	$1.20 **Bromo** *Seltzer* **98c**	60c **Sal** *Hepatica* **53c**

50c Cocoanut Oil & Egg Shampoo 29c

Dr. West's Tooth Brush
Your tooth brush is safe from thumb brushers if you use the brush that polishes as it cleans.
42c

FREE!
65c Box
KOTEX
With each purchase of two 65c boxes of Kotex at our price of 49c each. Buy two for 98c.
Get One Free!

Spic
A Deodorizing Toilet Powder
Keeps you fresh and sweet all day by instantly destroying the odor-causing acids of perspiration. Snow white powder—ever so slightly fragrant. Soothing to skin. Makes silk hosiery wear longer. Large can contains month's supply.
48c

Saves Hose
Dr. Scholl's Nu-Grip Heel Liner,
Pair 29c
Feet Burn?
Dr. Scholl's Foot Balm,
Jar ... 32c
For Corns
Dr. Scholl's Zino Pads,
Pkg. 32c

"Pals to the Palate"
Ruffmade Chocolates
An assortment of creams, nougats, taffies and fudges, with all quality concentrated in the candy itself.
49c *Pound*

Dentifrices
- 50c Pebeco Tooth Paste **42c**
- 50c Squibb's Dental Cream **36c**
- 50c Pyrozana Tooth Paste **44c**
- 50c Musoldent Tooth Powder **42c**
- 60c Corega Tooth Powder **53c**

Creams—Lotions
- Espey's Cream **44c**
- Jergen's Lotion .... **43c & 89c**
- 60c Pompeian Day Cream **50c**
- 50c Woodbury's Facial Cream **44c**
- 50c Stillman's Freckle Cream **44c**

For the Hair
- $1.50 Fitch's Dandruff Remover **$1.29**
- 50c Lustre For the Hair **36c**
- Three Flower Brilliantine **50c**
- 50c Gloss Hair Dressing .... **42c & 59c**
- 50c Packer's Pine Tar Shampoo **42c**

Toiletries
- Richard Hudnut Rouge **50c**
- 75c Kiss-Proof Rouge **69c**
- 50c Neet Depilatory **42c**
- 50c Nonspi Deodorant **44c**

Miscellaneous
- $1.50 Corona Bath Sprays **89c**
- Ace Bandage; 2-inch **49c**
- Soda Bicarbonate; ¼-pound; 2 for **15c**
- Hudson Fog Sprayer **39c**

40c **Fletcher's** *Castoria* **29c**

50c **Hospital** *Cotton* **39c**

60c **Doan's** *Pills* **53c**

90c **Veronica** *Water* **79c**

60c **Danderine** *For hair* **49c**

50c **Williams'** *Aqua Velva* **39c**

85c **Jad** *Salts* **73c**

25c **Peroxide** *8-ounce* **19c**

It's the Well-Judged Blending of Walgreen's De Luxe Blend
Coffee
that has won great praise from thousands of coffee drinkers. Just rich enough and well roasted from select coffee beans. It's absolutely FRESH when you receive it, roasted daily in our own coffee roasting plant.
43c Pound
3 Pounds.....$1.25

Ask for Justrite
When purchasing a cleaner. Removes spots and stains without leaving a ring or any trace of cleaning.
35c Can 25c

Peau-Doux Shaving Cream
Many REAL shaves will be enjoyed with Peau Doux. Soft and luxurious lathering cream. Large tube.
50c size, 37c

Rubber Goods
- $2.50 Paris Fountain Syringe $1.98
- Paris Combination.... $2.79
- $1.89 Throat Ice Bag........ $1.19
- Baby Water Bottle.......... $1.19

Carry-All Cases
A convenient size bag for carrying small parcels, etc. Well made, stenciled front.
$1.00 Value..... 89c

Thrift Alarm Clock
Accurate timekeeper with a ring that's loud and clear. Exceptionally low price.
$1.50 Value.. 89c

All-Purpose Talc
A talcum for all purposes: after bath, after shaving and for baby's tender skin. Large size,
50c Can 33c

50c **Nul** *Deodorant* **42c**

$1.25 **Phospho** *Cod Tonic* **98c**

25c **L'Peggie** *Talc* **19c**

50c **Nature's** *Remedy* **39c**

30c **Spiro** *Powder* **23c**

25c **Glycerine** *3 Ounces* **19c**

50c **Gloco** *Nail Polish* **44c**

$1.20 **Moone's** *Emerald Oil* **98c**

Powders—Talcs
- 50c Java Rice Face Powder **39c**
- 35c Swansdown Face Powder **29c**
- 60c Pompeian Face Powder **42c**
- 85c Amelita Face Powder **69c**
- 25c Palmolive Talc .... **2 for 45c**

Shaving Needs
- 50c Molle Shaving Cream **44c**
- Red Flash Stropper **$2.19**
- $1.25 Pinaud's Lilac Vegetal **98c**
- Barber's Bar Soap; 3 bars **25c**

Soaps
- 25c Woodbury's Soap; 3 bars **59c**
- 10c Ivory Soap; 3 bars **21c**
- 25c Antoinette Donnelly Soap **17c**
- 10c Cocoa Almond Soap; 3 bars **23c**

Remedies
- 35c Gets-It Corn Remover **29c**
- 20c Chiropodine Foot Cure .... **2 for 18c**
- 50c Sodium Phosphate **39c**
- Edward's Olive Tablets **49c**
- 30c Hill's Cascara Quinine **21c**
- 50c Castor Oil; 8 ounces **39c**
- $1.50 Lyko Tonic **98c**
- $1.00 Sinuseptic For the Nose **98c**
- 50c Phillip's Milk of Magnesia **42c**
- 50c Witch Hazel; 16 ounces **33c**

Houbigant's
Quelques Fleurs
Skin Lotion
Accentuates loveliness and charm. Keeps skin soft and young.
$1.00

Mavis Body Powder
Thousands of Mavis Talcum Powder users will find in this body powder the same fascinating qualities. Adherent and refreshing. With large puff—
89c

PEPSODENT
Removes FILM From the Teeth
To film, modern dental practice attributes dull and dingy teeth and many serious tooth and gum disorders. For its removal, get the special film-removing dentifrice.............. 37c

KRASNY
Lip Stick
Chic new tints. They match with Krasny rouge for the perfect make-up. Three shades: No. 1, Light; No. 2, Natural; No. 3, Dark.
75c

A New Way to Banish Fatigue
This delicious new Swiss food-drink peps you up in a natural way, both mentally and physically, for Ovaltine is highly concentrated nourishment in an easily digested form. 20,000 doctors recommend it. In three sizes for home use. Ovaltine also served at our fountains, hot or cold.
OVALTINE
72c $1.39 $4.39

Elmo
Cucumber Cream
A cooling, healing lotion for rough skin, an excellent bleach and an astringent for large pores. An ideal powder foundation.
60c and $1.00

GRALEH'S BRUZ-OFF — A BRUISE BLEACH — *Not a paint!*
Banish Unsightly Bruises
Discoloration marks on the face or body are unsightly, particularly in this day of filmy gowns and lacy hose.
BRUZ-OFF does not cover discolorations, but removes them scientifically and harmlessly in from one to six hours or your money refunded. Discoloration of a black eye removed in six hours. Per bottle,
98c

Perfumes
- **Coty's** *L'Origan Perfume; ½-ounce* **$2.00**
- **Djer Kiss** *Perfume; 1 ounce* **$2.00**
- **Golliwog** *Perfume; purse size* **$1.25**
- **Roger & Gallet's** *Fleur d'Amour; 1 ounce* **$3.50**

Westphal's Auxiliator
For the preservation, beauty, growth and restoration of the hair. Allays the itching and fever of the scalp, gives a rich gloss to the hair and will free the head from dandruff.
55c and 89c

Be Free of That "Yellow Mask"
No teeth beauty can be yours until you rid the pearly enamel of that unsightly yellowish tinge. ORPHOS Tooth Paste will remove it, because Orphos contains that precious ingredient, Tri-Calcium Phosphate, which dentists use for cleaning teeth. Can't harm the softest enamel....... 39c

The Safe Antiseptic
LISTERINE
A safe, non-irritating solution, particularly adapted to the requirements of personal hygiene. Valuable as a gargle. Corrects halitosis, purifies the mouth.
$1.00 Bottle 79c

Cigarettes
OLD GOLD
Carton of 200 .... **$1.25**
Cigars
AFTER DINNER
5c Size........ **6 for 25c**
CLUB CIGAR
Box of 50................ **$1.99**
GARCIA GRANDE
10c Size........ **3 for 25c**
EL SIDELO
10c Size....Box of 50 .... **$3.95**
DUTCH MASTERS
2 for 25c Size, each **10c**
Robert Burns Box Special
2 for 25c Size Box of 50....... **$4.95**

You're Always Welcome at Walgreen's

Don't Count on a "Break" from Jack Frost

He'll drop in on you when you least expect it. He always does — so be ready to give him a warm reception. A hot blast from the furnace will just about finish him—so be ready with a big coal pile.

Our record of 64 years of fuel service to St. Louis consumers is your best guarantee of good coal at a fair price coupled with Dependable Service.

DONK BROS. COAL & COKE CO.

Just a step East of Ninth — **Karges** QUALITY HOSIERY — 821 LOCUST
Hosiery for Men, Women and Children

Distinctly Superior!

Karges Picot-Edge Chiffon
Hosiery

"Will o' Wisp"
Like the Name It Bears
The Sheerest of Sheer
$3.45 The Pair

"The Hose Beautiful"
All That the Title Implies
Feature Price
$2.15

And Friday's Special Offer
Will Tempt You
Quality—High-Grade
Full-Fashioned
Semi-Chiffon Hosiery
Silk-Above-the-Knee
All Sizes—All Perfect

Ideal for the business girl—and college miss. Limit of 4 pairs to customer **$1.09**

The Outsize Customer Will Be Pleased to Note
LOVELY SEMI-CHIFFON
POINTED HEEL
FULL-FASHIONED HOSIERY
Our regular $2.25 number, featured...... **$1.79**

The Palencia
$12.00

Why Can't a Smart Shoe Be Comfortable?

MANY aren't...but they can be! Take the Red Cross Shoe, for example. Made over the excellent "Limit" lasts, this Shoe is exceedingly comfortable in action, or repose! And the arch-tone support prevents those maddening instep aches. In all, it's a delightfully friendly Shoe...and quite as correct as Dame Fashion herself! Won't you stop in and see the newest models?

Here Exclusively in St. Louis
Shoe Section—Second Floor

FAMOUS-BARR CO.
We Give and Redeem Eagle Stamps

ARCH-TONE Red Cross Shoe

HOLDS OUT ON RACE BET AND REPORTS ROBBERY

Joseph Martino Said to Admit He Didn't Wager Money as Directed.

Following the report of Joseph Martino, manager of a grocery and meat market at 1238 South Broadway, that he and a clerk had been held up in the store yesterday and $800 taken, police learned from Gus Eichschlag, a butcher, 4071 Washington boulevard, that he had given Martino $300 to bet on Battle On, a horse which ran at Churchill Downs Tuesday. His bets were $150 to win and $150 to show, or run third, Eichschlag said.

Battle On won and paid $19.80 for $2 on a bet to win, and $5.40 for $2 on a bet to show. On this basis Eichschlag should have collected $1875 for his $300.

Martino, questioned, admitted, police said, that he had taken the $300 wager on the terms Eichschlag specified. "But I didn't have much faith in Battle On," he said, "and decided not to put all the money on him. I bet $100 on the horse to win and $50 to show, and held out $150."

The odds paid by the horse's victorious race would have yielded Eichschlag $1115 for the money Martino says he placed.

EX-CASHIER FREED OF BANK ROBBERY ON SECOND TRIAL

Thomas Bugg Freed at Cape Girardeau; Witnesses Get Year for Contempt.

Special to the Post-Dispatch.

CAPE GIRARDEAU, Mo., Sept. 29.—After Grady Beason and Ben McPherson, now serving terms in prison for bank robbery, had refused to testify, Thomas Bugg, former bank cashier, was acquitted in Circuit Court at Jackson yesterday of planning the robbery of the Bank of Vanduser, three years ago.

Beason and McPherson, for refusing to answer when asked if Bugg was connected with the robbery, were sentenced to serve a year in jail for contempt of court. At Bugg's first trial, when he was found guilty, they testified that Bugg had aided them in plotting the holdup, and had shared the loot with him. At the first trial Bugg was sentenced to 10 years in prison, but the Supreme Court reversed the decision.

Ross Parsons, one of the men accused of the robbery, said on the stand yesterday that Bugg had no knowledge of it. Parsons did not testify at Bugg's first trial.

Bugg, who had been cashier of the Vanduser bank, but had no connection with it at the time of the robbery, now resides in St. Louis, where he is employed as a conductor.

Three unmasked men held up the bank June 27, 1924, and escaped with $1850, all the bank's money.

3 HELD FOR RUNNING LOTTERY

Scheme in Chicago Said to Have Taken $150,000 in 18 Months.

By the Associated Press.

PHILADELPHIA, Sept. 29.—An alleged lottery scheme whereby at least $150,000 was obtained from subscribers during the last 18 months was revealed by detectives in a raid on a suburban home and the arrest of three men yesterday.

The alleged lottery operated under the name of the North American Mutual Beneficial Association, according to police, and its connections were said to have been nationwide. Headquarters of the association were said to be in Chicago. The trio accused as the operators of the lottery, Julius J. Magsamen, 53; John Urban Sr., 30, and Walter J. Potts, 39, were held in bail for court. Two young women stenographers also were arrested in the raid, but later were released.

TRAVEL AND RESORTS

World Cruise

Explore the "Wonder Belt of the World" in utter luxury. 133 days of delight. Sailing December 2nd. Associations, most un-tourish.

Mediterranean Cruise

Leisurely, luxuriously, drifting from port to port, seeing the right places in the right way. Sailing February 4th. 73 days.

South America-Africa Cruise

The "Cruise of Contrasts." Ultra-modern society, primitive blacks, historic ruins. Sailing January 24th. 104 days. One management, ship and shore.

Phone or call your steamship agent for full details, or write

GEO. P. CARBREY,
General Agent, Canadian Pacific,
412 Locust St., St. Louis, Mo.
GArfield 2134

Canadian Pacific
World's Greatest Travel System

$2 to $2.45 Fall Hats at $1.39

A most unusual opportunity to save on a Fall Hat. Models of velvet and felt are offered in black and many colors.
Basement

Charge Purchases Made During the Balance of the Month Will Appear on October Statement

FAMOUS-BARR CO.
BASEMENT ECONOMY STORE NEWS
We Give and Redeem Eagle Stamps

Women's $1.00 Gloves, Pair 69c

Made of soft warm lamb skin...splendid Gloves for Fall and Winter wear. In black...which is so popular this season.
Basement

Our Regular Monthly Event ... Eagerly Awaited by Thousands of Housewives!

Sale of F&B Special Coffee

Your Choice of Steel Cut or Whole Bean; Offered for Friday Only, at

4 Lbs. for $1

Because it must conform to the most rigid requirements for coffee excellence—distinctive flavor... pungent aroma...and superior quality, F. & B. Special Coffee is the choice of discriminating coffee drinkers all over St. Louis and vicinity! If you've never tried it...take advantage of this saving now ...and we're sure you'll be among the first buyers again next month!

Limit of 8 Lbs. to a Customer. No Mail, Phone or C.O.D. Orders
Basement Economy Store

September Ends With An Extraordinary

ONE-DAY SALE

No Phone, Mail, C.O.D. or Will Call Orders Accepted

1800 Pairs—Women's Hose; seconds, 79c to $1 grades.......47c
900 Pairs—Men's Fancy Rayon Socks; seconds.......21c
1200 Pairs—Children's Cotton Stockings; seconds.......15c
1000 Men's Nainsook Union Suits; seconds.......46c
600 Women's Union Suits, knitted cotton.......48c
700 Men's Knitted Union Suits.......95c
900 Women's Mercerized Cotton Hose; seconds.......28c
140 Pairs—Assorted Ruffled Curtains, pair.......$1.39
225 Yards—Curtain Nets, Filet and Shadow Weave, yd.......15c
250 Yards—36-in. Velour Remnants, 2 to 6-Yd. pieces, yd.......75c
38—9x10.6 Gold Seal Congoleum Rugs.......$6.95
8—9x12-ft. Seamless Velvet Rugs; seconds.......$29.95
300 Yards—27-in. Stair Carpet; seconds, yd.......98c
10—8.3x10.6 Seamless Fringed Velvet Rugs; seconds.......$36.95
98 Sq. Yds.—Inlaid Linoleum remnants—seconds; sq. yd.......89c
600 Yards—36-in. Cretonne in figured patterns, yd.......15c
500 Yards—Plain and Striped Gauze Remnants, yd.......29c
135 Yards—Voile and Marquisette Curtaining, yd.......15c
25—Girls' $7.50 Spring Coats; sizes 7 to 14.......$2.75
34—Girls' $5 Silk Dresses, sizes 7 to 14.......$2.75
80—Girls' $10 Silk Dresses, sizes 7 to 14.......$5.00
150—Girls' $3.00 Wash Dresses, sizes 7 to 14.......$1.50
1000 Yards—36-in. Pepperell Tubing Remnants, yd.......19c
1200 Yards—36-in. Black Cotton Sateen, yd.......25c
480—54x90 Salisbury Sheets, imperfect.......79c
1100 Yards—Batistes, Voiles and Ginghams, yard.......10c
800 Yards—9-4 Unbleached Pepperell Remnants, yd.......29c
500 Yards—75c Radioux Chiffon Remnants, yd.......25c
700 Yards—55c 8-oz. Bed Ticking Remnants, yd.......25c
280—81x90 Bleached Seamless Sheets.......87c
700 Yards—$1 Cotton and Sports Rayon Remnants, yd.......49c
500 Yards—36-in. Colored Cotton Satinette Remnants, yd.......25c
85—Famo and C. B. $2 and $2.50 Corsets, broken sizes.......$1.69
50—$5 and $6 P. N. Practical-Front Corsets.......$3.00
50—$3.50 and $5 Famo and P. N. Girdles.......$2.65
150—$1.95 Corsets and Combination Garments.......$1.79
100—$1 Muslin Brassieres for large figures.......50c
125—$1 and $1.50 Corsettes and Combination Garments.......59c
18—$10.50 to $15.95 Metal Beds, full and twin size.......$8.39
25 Pairs—$4.95 to $5.50 Part-Wool Blankets, soiled, pair.......$2.99
10 Pairs—$9.95 All-Wool Plaid Blankets, soiled.......$6.98
22—$8.95 to $9.95 Wool-filled Comforts, each.......$5.88
15—$8.50 Full and Twin Size Mattresses, samples.......$5.89
6—$15.95 50-lb. Layer Felt Mattresses, floor samples.......$11.88
18 Pairs—Goose Feather Pillows, pair.......$5.89
20 Pairs—Soiled Beacon $4.95 to $5.25 Blankets, each.......$3.18
75—Boys' $7.50 to $12.50 Overcoats; sizes 3 to 8 years.......$4.95
100—Boys' 89c School Caps; sizes 6¼ to 6⅞.......63c
50—Boys' $8.95 Blue Suits; 2 long trousers, 8 to 17 years.......$5.69
65 Pairs—Boys' $1.98 Long Pants; sizes 6 to 14 years.......$1.39
95—Boys' $1.49 Wash Suits of Linen, 3 to 8 years.......$1.15
35—Men's $18.85 2-Pants Suits, sizes 34 to 40.......$14.00
150 Pairs—Men's $1.95 Trousers, 28 to 40 waist.......$1.49
40 Men's $1 Plaid Jumpers; broken sizes, 36 to 40.......59c
100 Pairs—Men's $2.95 Black Jeans; broken sizes.......$1.69
35—Men's $18.85 Overcoats; heavy; sizes 33 to 40.......$12.00
1126—Men's $1.15 to $1.65 soiled Shirts.......87c
759—Men's $1 Shirts, slightly soiled.......44c
1025—Men's 79c and $1 Fabric Gloves.......50c
240—Boys' $2.95 Wool Sweaters.......$1.88
98—Men's and Boys' $1 to $1.65 Nightshirts & Pajamas.......88c
75—Women's $15 Fall Silk Dresses in extra sizes.......$11.00
60—Women's and Misses' $9.75 Crepe & Satin Dresses.......$6.75
95—Women's and Misses' $5 Jersey Dresses.......$3.75
80—Women's & Misses' $15 Crepe & Satin Dresses.......$10.95
350 Pairs—Women's White Canvas Low Shoes, soiled.......15c
500 Pairs—Children's Low and High Shoes, broken sizes, pair.......49c
100 Pairs—Men's $2.85 Kid Slippers; pair.......$2.19
300 Pairs—Men's $5 to $7 High and Low Shoes, pair.......$3.29
25 Pairs—Men's $2.45 Ventilator Oxfords.......$1.79
120 Pairs—Boys' $3.95 Black and Tan Oxfords.......$2.59
200 Pairs—Children's $3.95 Oxfords and Straps.......$2.29
150 Pairs—Women's $5 Arch Support Shoes.......$3.69
150—Women's $1.59 Stamped Cotton Linene & Shantung Dresses.......36c
200—$1.69 Panty Dresses of the better kinds; sizes.......76c
200—Children's 50c Cotton Sateen Bloomers.......27c
200 Pairs—Children's 25c Socks in broken lots, pair.......10c
100—Children's $1.50 to $1.79 Sweaters, sizes 1 to 6.......76c
300—$1.98 Pouch and Under-arm Leather Purses.......$1.27
100 Dozen—Women's 88c Chamois Fabric Gloves, pair.......49c
200 Dozen—Women's $1.69 Lambskin Gloves, black only.......69c
200—Women's 98c Pouch and Under-arm Purses.......49c
1000 Dozen—Women's 5c Cambric Handkerchiefs, dozen.......25c
500 Dozen—Men's 8c Handkerchiefs; seconds; dozen.......48c
300 Yards—54-inch $2 to $3 All-Wool Remnants, yard.......$1.59
250 Yards—98c to $1.49 Silk-Mixed Crepe and Satin, yard.......49c
325 Yards—98c Cotton Corduroy, dark colors, yard.......39c
75 Yards—$1.49 Rayon Chenille, yard.......79c
100 Yards—$3.00 Black Satin Crepe, yard.......$1.98
316—Women's $1 to $1.29 Apron Dresses.......63c
272—Women's $1.69 to $1.95 Wash Dresses.......$1.23
401—Women's 95c to $1.29 Muslinwear.......53c
127—$1.48 White Indian Head Maid's Bib Aprons.......63c
301—$1.29 to $1.79 Slips, of Cottons, Silks and Rayons.......74c
109—Women's $3.95 Novelty Bordered Rayon Dresses.......$1.54
87—Women's $4.95 Rayon Dresses in 1 and 2 pc. styles.......$2.84
105—Women's $1.95 Sweaters in novelty weaves.......64c
89—Women's $2.95 Slipover Sweaters, in Fall styles.......$1.34
207—Women's $1.49 to $2.59 Wash Dresses, many kinds.......$1.14

1-Day Sale of Sewing Machines

New and used models of well-known makes at savings which make it important for women who are interested to be here early Friday morning to make their selections.

Singer Sewing Machines
Model 66...... **$23.85**
Drophead, round-bobbin models. Offered at this price because they have had slight use. In excellent condition.

$139 Domestic Rotary Electric
Desk Model, **$112.50**
A splendid ultra-modern type; slightly scratched in transit. Fully guaranteed.

Portable Electric Machines
Very Special.. **$19.85**
Whites, Western Electrics and other popular machines. Slightly used. Each one fully equipped.

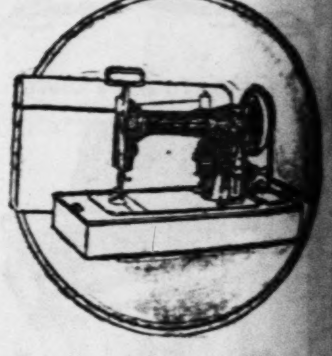

3 Singer Dropheads, used.......$10.00
1 White Rotary Drophead, used.......$15.00
1 Wheeler Wilson Drophead, used.......$10.00
1 Singer 66, walnut case, sample.......$34.00
1 New Home Drophead, used.......$10.00
1 Domestic Drophead, used.......$11.00
1 Famous-Barr Cabinet, used.......$14.00
1 Singer Long Shuttle, used.......$13.50
1 Singer Drophead, used.......$8.00
1 White Rotary Drophead, used.......$16.00
1 Standard Rotary Drophead, used.......$12.00
3 New Paragons, Automatic Dropheads.......$27.00
1 Free Cabinet, slightly used.......$37.00
3 White Rotary Portables, samples.......$46.50
3 New Willard Dropheads, guaranteed.......$36.85

2 White Rotary Portables, rebuilt.......$39.00
1 Minnesota Drophead, used.......$8.00
1 Singer Drophead, used.......$19.00
1 Willard Portable Electric, new.......$45.00
1 Domestic Combination Cabinet.......$49.50
2 Florance Rotary Portables, samples.......$57.00
1 Florance Rotary Cabinet, sample.......$59.85
1 Lark Portable, used.......$39.50
3 Domestic Automatic Dropheads, new.......$46.00
1 Domestic Rotary, slightly scarred.......$59.85
2 Singer Round Bobbin Portables, samples.......$49.85
1 Singer Portable, long bobbin, sample.......$49.85
3 Domestic Portable Electrics.......$55.00
2 New Wilson Portables, samples.......$38.00
5 Drophead Machines, used.......$7.00

TERMS—$5 Cash ... Small Balance Monthly ... With No Interest Charge

PAGES 17—22

CARDS L

BAN JOHNSON TO STEP OUT AFTER WORLD'S SERIES

Plans to Quit Baseball Oct. 15—Club Owners, However, May Force Retirement at Earlier Date.

Special to the Post-Dispatch.

CHICAGO, Sept. 29.—President Ban Johnson of the American League is arranging to quit the business of his life Oct. 15. He is fixing up his records and putting his baseball house in order. He desires to depart after the coming world series. The club owners are reported to be anxious to send him on his way before the series. It is stated that at a secret meeting they have elected Edward S. Barnard of Cleveland president and will in a few days announce his successor and empower him to take charge of the series.

The club owners, it is explained, want a man of their own choice in charge of league affairs during the world series.

Barnard has succeeded, says the report, because he has failed to play a conspicuous role in the baseball field and has neither friends nor enemies.

Basis for the supposition that the club owners may be unwilling to wait for Johnson's withdrawal on Oct. 15 is found in a strange situation existing in Johnson's own office.

For the last 15 years William Harridge has served as Ban's secretary. He has handled the routine work of the American League president's office and handled it well. Harridge at times has had a difficult job. Johnson has warred with this man and that in his league. Harridge's work has called for contact and co-operation with these men, and only tact and sincerity hae enabled him to remain loyal to Johnson and the league.

Recently letters sent by Harridge to baseball men, some in and some out of the league, have been returned unopened. The excuse has been that recipients refused to accept mail from Ban Johnson's office.

Harridge was forced to open a separate room. He was compelled to move his desk from Johnson's office to carry on the work of the league.

And that is why baseball men are suspecting that Johnson's plans for retirement may be upset. Johnson is reading, destroying and saving those papers which tell the story of the growth of the American League. He has been tidying up the affairs of 27 years. He has special pride in the records of the big fight he made on the National League in 1901 and 1902, forcing a surrender of the big organization.

MISS ADA MACKENZIE IN CANADIAN FINAL

By the Associated Press.

TORONTO, Sept. 29.—Miss Ada Mackenzie, titleholder and Mrs. E. W. Whittington, both of Toronto, will meet here in the final for the Canadian ladies' golf championship tomorrow.

THE IF TABLE

NATIONAL LEAGUE.

Club.	W.	L.	Pct.	Win	Lose
Pittsburg	93	58	.616	.618	.612
CARDIN'LS	91	60	.603	.605	.599
New York	90	61	.596	.599	.592
Chicago	85	67	.559	.562	.556
Cincinnati	72	77	.483	.487	.480
Brooklyn	63	87	.420	.424	.417
Boston	57	92	.383	.387	.380
Philadelphia	50	99	.336	.340	.333

AMERICAN LEAGUE.

Club.	W.	L.	Pct.	Win	Lose
New York	107	44	.709	.711	.704
Philadelphia	89	61	.593	.596	.589
Washington	84	66	.560	.563	.556
Detroit	80	69	.537	.540	.533
Chicago	66	82	.446	.450	.443
Cleveland	65	84	.436	.440	.433
BROWNS	57	91	.385	.389	.382
Boston	50	101	.331	.336	.329

Tomorrow's Schedule.

NATIONAL LEAGUE.
Pittsburg at Cincinnati.
Philadelphia at Boston.
Only games scheduled.

AMERICAN LEAGUE.
Cleveland at St. Louis (2 games).

Babe Her... Smuggle... Gets Chi...

By the Associated ...
NEW Y...
HERMAN ... in pugilist... Herman, ... headquarters ... small package... and told dete... three "friends... as "smuggled...

DISPATCH

...tober Statement

...R CO.

...E NEWS

Women's $1.69 Gloves, Pair

69c

Made of soft warm lamb skin... splendid Gloves for Fall and Winter wear. In black... which is so popular this season. Basement

...ousands of Housewives!

...l Coffee

...iday Only, at

...ALE

No Phone, Mail, C.O.D. or Will Call Orders Accepted

...ng Pants; sizes 6 to 14 years........$1.39
...uits of Linen, 3 to 8 years........$1.15
...s Suits, sizes 34 to 40........$14.00
...ousers, 28 to 40 waist........$1.49
...rs; broken sizes, 36 to 40........59c
...ack Jeans; broken sizes........$1.69
...oats; heavy; sizes 33 to 40........$12.00
...5 soiled Shirts........87c
...lightly soiled........44c
...Fabric Gloves........50c
...Sweaters........$1.88
... to $1.65 Nightshirts & Pajamas........88c
...Silk Dresses in extra sizes........$11.00
...es' $9.75 Crepe & Satin Dresses........$6.75
...s' $5 Jersey Dresses........$3.75
..., $15 Crepe & Satin Dresses........$10.95
...te Canvas Low Shoes, soiled........15c
...v and High Shoes, broken sizes, pair........49c
...id Slippers; pair........$2.19
... High and Low Shoes, pair........$3.29
...entilator Oxfords........$1.79
...ck and Tan Oxfords........$2.59
...5 Oxfords and Straps........$2.29
...arch Support Shoes........$3.69

...Machines

...ich make it ...iday morn-

...Electric ...hines

$19.85

...ern Electrics ...ar machines. Each one fully

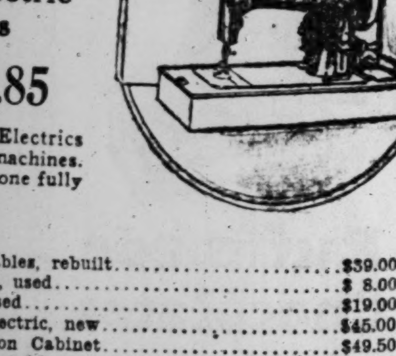

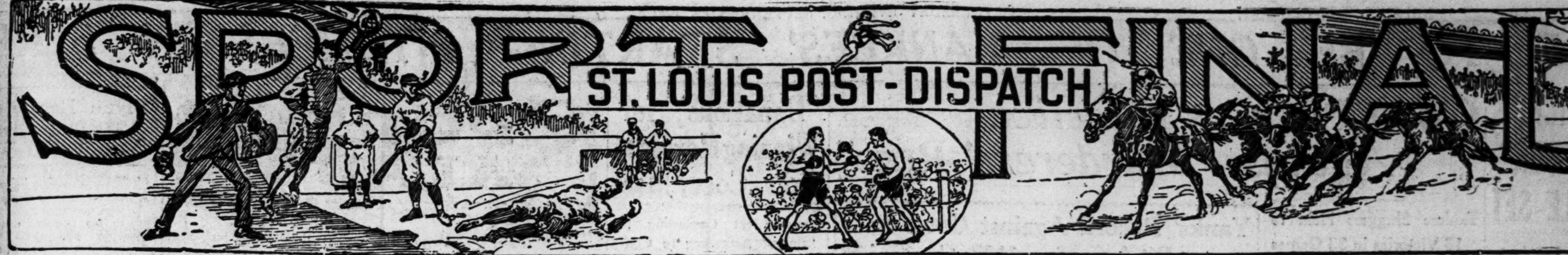

The Only Evening Newspaper in St. Louis With the Associated Press News Service

PAGES 17—22 | ST. LOUIS, THURSDAY EVENING, SEPTEMBER 29, 1927. | PRICE 2 CENTS

CARDS LOSE AND NOW CAN ONLY TIE PIRATES

BAN JOHNSON TO STEP OUT AFTER WORLD'S SERIES

Plans to Quit Baseball Oct. 15—Club Owners, However, May Force Retirement at Earlier Date.

Special to the Post-Dispatch.

CHICAGO, Sept. 29.—President Ban Johnson of the American League is arranging to quit the business of his life Oct. 15. He is fixing up his records and putting his baseball house in order. He desires to depart after the coming world series. The club owners are reported to be anxious to send him on his way before the series. It is stated that at a secret meeting they have elected Edward S. Barnard of Cleveland president and will in a few days announce his successor and empower him to take charge of the series.

The club owners, it is explained, want a man of their own choice in charge of league affairs during the world series.

Barnard has succeeded, says the report, because he has failed to play a conspicuous role in the baseball field and has neither friends nor enemies.

Basis for the supposition that the club owners may be unwilling to wait for Johnson's withdrawal on Oct. 15 is found in a strange situation existing in Johnson's own office.

For the last 15 years William Harridge has served as Ban's secretary. He has handled the routine work of the American League president's office and handled it well. Harridge at times has had a difficult job. Johnson has warred with this man and that in his league. Harridge's work has called for contact and co-operation with these men, and only tact and sincerity hae enabled him to remain loyal to Johnson and the league.

Recently letters sent by Harridge to baseball men, some in and some out of the league, have been returned unopened. The excuse has been that recipients refused to accept mail from Bar Johnson's office.

Harridge was forced to open a separate room. He was compelled to move his desk from Johnson's office to carry on the work of the league.

And that is why baseball men are suspecting that Johnson's plans for retirement may be upset. Johnson is reading, destroying and saving those papers which tell the story of the growth of the American League. He has been tidying up the affairs of 27 years. He has special pride in the records of the big fight he made on the National League in 1901 and 1902, forcing a surrender of the big organization.

MISS ADA MACKENZIE IN CANADIAN FINAL

By the Associated Press.

TORONTO, Sept. 29.—Miss Ada Mackenzie, titleholder and Mrs. E. W. Whittington, both of Toronto, will meet here in the final for the Canadian ladies' golf championship tomorrow.

THE IF TABLE

NATIONAL LEAGUE.

Club.	W.	L.	Pct.	Win	Lose
Pittsburg	93	58	.616	.618	.612
CARDIN'LS	91	60	.603	.605	.599
New York	90	61	.596	.599	.592
Chicago	85	67	.559	.562	.556
Cincinnati	72	77	.483	.487	.480
Brooklyn	63	87	.420	.424	.417
Boston	57	92	.383	.387	.380
Philadelphia	50	99	.336	.340	.333

AMERICAN LEAGUE.

Club.	W.	L.	Pct.	Win	Lose
New York	107	44	.709	.711	.704
Philadelphia	89	61	.593	.596	.589
Washington	84	66	.560	.563	.556
Detroit	80	69	.537	.540	.533
Chicago	66	82	.446	.450	.443
Cleveland	65	84	.436	.440	.433
BROWNS	57	91	.385	.389	.383
Boston	50	101	.331	.336	.329

Tomorrow's Schedule.

NATIONAL LEAGUE.
Pittsburg at Cincinnati.
Philadelphia at Boston.
Only games scheduled.

AMERICAN LEAGUE.
Cleveland at St. Louis (2 games).

Babe Herman Buys Smuggled Gems, Gets Chipped Glass

By the Associated Press.

NEW YORK, Sept. 29.

HERMAN J. SOUSA, known in pugilistic circles as Babe Herman, walked into Police headquarters today with 23 small packages of chipped glass and told detectives he had paid three "friends" $2800 for the lot as "smuggled diamonds."

Other Racing Results

At Aqueduct.

Weather, clear; track, fast.

By the Associated Press

FIRST RACE—Five furlongs:
Buowulf (C. Catrone) 5-1 2-1 even
Johnny Agee (Philpot) ... 2-1 even
Sturdy (McAuliffe) ... even
Time, 1:01 3-5. Broom Whisk, Capt. Devil, Burning Bush, Saratoga, Rhyme and Reason, Royal Lot, Gay Lathario, Moonlight, Brahman, Topsy S., Miss Maryland and Prompter also ran.

SECOND RACE—About two miles:
Skedaddle (Marsters) 10-1 5-2 even
Danopo (Crawford) ... 1-2 1-5
War Fain (Cheyan) ... 5-2
Time, 4:17 3-5. Devil Kin, Oarsman, Lunar, Canterbury and La Marsa also ran. (Canterbury and La Marsa ran out).

THIRD RACE—Five furlongs:
Doc (Kelsay) ... 7-2 6-5 1-2
Sport Hallahan (McAuliffe) ... 4-5 2-5
Paragraph (Catrone) ... 2-1
Time, 1:00 3-5. Bramstar, Purple Light, Wonderful, Aster, Kite, Laughing and Munning also ran.

FOURTH RACE—Six furlongs:
Jumbo (Catrone) ... 13-5 6-5 1-2
Byrd (Fields) ... 2-1 4-5
Crystal Domino (Goodwin) ... 6-5
Time—1:11 3-5. Ramoneur, Little Chief, Charade, Turf Idol and Carlaris also ran.

FIFTH RACE—One mile:
Crossword (McGovern) ... 7-5 3-5 1-3
Everglade (Marinelli) ... 3-1 7-5
Last Bite (Catrone) ... even
Time—1:39 3-5. Baby Gar, Camphor Ball, Vie, Zeebrugge, Miss Crump, Gnome II, Alma Mater, Tourvoyou, John Johnson, Levoyant, John S. Mosby, Doughnuts, Bushaway and Crimdus also ran.

AQUEDUCT SCRATCHES.

First race—Stereoptican, Hildreth, Poeticule, Bramstar. Third—Hypnotism, Prompter. Fourth—Black Curl, Candy May. Fifth—Wild Aster, Great Hopes, Belphrizonia, Santrock, Gay Farie, Gumdrop, True Boy, Supersede, Sea Hawk. Sixth—Overlooked, Polycrates, Arabia, Armada.

At Woodbine.

Weather, clear; track, fast.

By the Associated Press.

FIRST RACE—Five furlongs:
Eugene S. (McTaggart) 3.95 2.55 2.40
Antidote (Maiben) ... 2.80 2.60
Galopin Diamond (Mann) ... 3.25
Time—1:08 2-5. Collar Ada Rose, Storm Signal, Age of Reason, Mirth, Plaguer, Trompelaine, Siren Song, Spanker, Morcrystal and Sweetest Song also ran.

SECOND RACE—Two miles:
The Red Knight (Ireland) ... 5.80 3.70 out
Green Dragon (Smoot) ... 2.90 out
aDouble Tip (Albright) ... out
Time, 4:01. Lady Angeles, aOyster Bed also ran. aF. Alger and Winburn Stable entry.

THIRD RACE—Six furlongs:
Solace (McTaggart) ... 2.95 2.05 2.05
*Fair Anita (Steinhart) ... 2.05 2.05
Partake (Abel) ... 2.10
Time, 1:13 4-5. Thymon, *Fair Justice, Ella Rufus and Royal Watch also ran. *Bedwell entry.

FOURTH RACE—One mile and one-sixteenth:
aTattling (Josiah) ... 2.55 2.10 out
bEvermore (Bourassa) ... 2.30 out
Listerine (Thomas) ... out
Time, 1:49 1-5. Troublet, bPandora, aElisa Jane also ran. aHatch and Cowie entry: bSeagram Stable entry.

FIFTH RACE—Six furlongs:
Solidity (Stiff) ... 28.70 11.50 7.90
Forecast (Mc'von) ... 5.00 3.80
Shepherd of the Hills (Ingles) ... 4.40
Time—1:15 2-5. Atjantida, O'Trigger, Isobel C., Leaside, James F. O'Hare, Scapen, Jewel Kit also ran.

WOODBINE SCRATCHES.

First race—Merry Mount, Candelabra. Fourth—Soteria. Fifth—Ancient Weapon.

At Havre de Grace.

Weaher, cloudy; track, fast.

By the Associated Press.

FIRST RACE—Six furlongs:
Memoria (Morris) ... 13.90 9.20 4.00
Reigh Olga (Mann) ... 5.90 3.60
Sun Ranger (Craigmyle) ... 5.40
Time—1:14 1-5. Jane Brooker, Shelton, Traps, Trappy, Linen King, Milaria, Beauring, Hesitation, Sam Slick, Trumpet Rock, Bea, Gladys Clark also ran.

SECOND RACE—One mile and one-sixteenth:
Montclair (Leonard) ... 9.30 5.50 4.20
Turquoise (Hoffman) ... 15.10 8.30
Fire Boy (Phillips) ... 5.30
Time, 1:48 4-5. Lure of Gold, The Ally, Star Cudgel, Lucky Beggar, Davenport, Gaffney, High Heart, Who Knows Me Zeod and Harlan also ran.

THIRD RACE—Six furlongs:
Marconi (Ellis) ... 8.50 6.20 4.40
All Blue (Emery) ... 16.90 10.80
Lounger (Mergler) ... 6.10
Time, 1:13 3-5. Lady Inver, Parti, Lewis, Flora M., Ballot Brush, Golden Volt, Pleasant Smiles, Fenlight, Dignus, Lawless, Wild Notes, Gymkhana also ran.

FOURTH RACE—Five and one-half furlongs:
War Whoop (Callahan) 3.20 2.30 2.20
Inquisitor (Harvey) ... 2.80 2.50
Beamont (Richards) ... 3.50
Time, 1:06 2-5. Angry Mood, Corral Boss and Fairy Girl also ran.

FIFTH RACE—One mile and one-sixteenth:
Rejuvenation (Emery) 21.10 9.70 6.70
Nat Evens (Harvey) ... 13.80 5.80
Grenier (Schaefer) ... 4.10
Time, 1:46 2-5. Fly Hawk, No Regrets, Shadowdale also ran.

HAVRE DE GRACE SCRATCHES.

First race—Finisterre, U Name It, Lily Sue, Proxima, Jack O'Lean. Second—Miss Ann. Third—Aversion, Sport Trail Sunsard, Suky, Palaiseau. Sixth—Joke. Seventh—Sunsweeper, Confidante, First Edition, Royal Flag, Ben Franklin.

At Hawthorne.

Weather, cloudy; track, muddy.

By the Associated Press.

Open Go Shut (Cheatham) ... 4.30
Time, 1:16 1-5. Twelve Sixty, Sun Lotus, Van Luella, Piute, Merrick, Chappy Soco Victoria and Her Answer also ran.

SECOND RACE—Six furlongs:
Queena Mario (Finnerty) ... 12.02 6.00 3.56
Mary Connors (Crowell) ... 22.10 10.10
Smoky Day (McElroy) ... 3.00
Time—1:10 3-5. Prevail, Underlow, Privately, Betty Ball and Redskin also ran.

THIRD RACE—Six furlongs:
Sanction (Luther) ... 3.06 3.02 2.60
Attica (Meyer) ... 7.58 4.34
Watch It (Philpot) ... 3.40
Time, 1:18. Miss Mischief, Lady Eleanor, Chief Sabbattus and Seclusion also ran.

FOURTH RACE—Six furlongs:
Joe Junior (Allen) ... 9.44 4.30 3.52
Cheval (Philpot) ... 4.10 4.12
Eglantine (Finnerty) ... 7.02
Time, 1:17. Bonny Castle, Flight, Tease, Cimmerian, Go Foin, Riot, Raymond Dale, Annie Lyle also ran.

RUTH HITS 59TH HOMER AND TIES HIS OWN RECORD

Makes Two Four-sackers Today, First Off Lisenbee, the Second Off Marberry of Washington.

By the Associated Press.

NEW YORK, Sept. 29.—Babe Ruth equaled his 1921 record of 59 home runs in a season by hitting his second circuit drive of the day, in the fifth inning of the Yankees' game with the Senators today. He hit homer No. 58 in the first inning.

The Bambino is now on a par with the number of homers he has rolled up at this corresponding period in 1921. During his banner season, the Babe slammed No. 59 in the 153d game. Today's was New York's 152d contest. When he went to bat in the second inning he connected for a triple which fell short of becoming a four-bagger by inches.

The first homer was made off Lisenbee. Ruth's mighty wallop which tied his former mark came with the bases loaded and Pitcher Hopkins in the box.

The crowd staged a great demonstration as Ruth trotted around the bases. He was visibly elated. The ball soared half way up in the right-field bleachers.

Lou Gehrig, who earlier in the season had forced Ruth to a fast clip, was the first to greet the Babe with a handshake at the plate. When Ruth reached the dugout, he received a warm reception from the other players.

Ruth also made a triple.

A.A.U. Champion Ruled Ineligible By Valley Dean

Fait Elkins as Result Is Lost to Nebraska's Football and Athletic Squads.

By the Associated Press.

LINCOLN, Neb., Sept. 29.—Fait "Chief" Elkins, University of Nebraska football star and national decathlon champion, today was declared ineligible for collegiate competition in a ruling received here from Dean S. W. Beyer of Iowa State College, chairman of the Missouri Valley Conference Eligibility Committee.

The Cornhusker school had asked the Conference committee for a ruling on Elkins.

MOON BAKER NAMED ASSISTANT COACH FOR NORTHWESTERN ELEVEN

By the Associated Press

CHICAGO, Sept. 29. — Ralph ("Moon") Baker, of Rockford, all-American halfback on last year's Northwestern team and Tom Stidham, tackle for the Haskell Indians, were today appointed assistant coaches on the Northwestern staff.

Baker will instruct freshman backs in carrying, passing and kicking. Stidham will h lp with the varsity linemen for a few weeks and then devote his attention to the freshmen.

Jones Back at School.

By the Associated Press

ATLANTA, Ga., Sept. 29.—Bobby Jones, Atlanta golfer, has entered his second year of law school at Emory University here.

Churchill Downs Charts

Special to the Post-Dispatch.

LOUISVILLE, Ky., Sept. 29.—Following are the results of today's races:

Weather raining, track sloppy.

FIRST RACE—$1200, maidens, 2-year-olds, colts and geldings, six furlongs. Start good, won driving, place same. Went to post 2. At post 1 minute. Winner, b. c. 2 by McGee-Lithia. Trainer, W. Covington. Time, :23 4-5, :48 4-5, 1:16. Value to winner $900, second $200, third $100.

HORSE.	WT.	PP.	ST.	¼	½	Str.	Fin.	Jockey.	Equivalent Odds to 1.
Keeith	115	2	2	1½	1³	1²	1ⁿ	C. Hunt.	4.20
Old Fellow	115	1	5	6¹	6²	2¹	2⁸	L. Allen.	5.30
aRoyal Son	115	6	3	4½	2¹½	4¹	3¹½	D. Smith.	5.30
Ray	115	8	1	5ⁿ	4¹	5³	4ⁿ	W. Crump.	2.20
Rainstorm	115	10	4	2¹	3ʰ	3ʰ	5²	E. Taylor.	8.90
Chum	115	9	7	7³	7⁴	6³	6ⁿ	D. Connolly.	26.60
Thunderstrike	115	5	8	8½	8⁴	8⁴	7½	W. Garner	33.10
Fargo	115	3	6	3¹	5¹	7ʰ	8⁶	L. Pichon.	4.40
Cervena Krev	115	7	9	9³	9³	9⁸	9¹⁰	E. Legere.	57.80
Midnight Watch	115	4	10	10	10	10	10	E. Pool.	35.10

aHamilton and Hickey Bros. entry.

Keith raced into a good lead when doing first half and, taking the best part of the stretch, began tiring near end and barely lasted. Old Fellow suffered from lack of racing room first half mile, but never far back, responded well in stretch, was wearing down the winner. Royal Son raced forwardly but wide all the way. Ray had no mishaps but also lost ground. Rainstorm was done after showing speed to stretch. Fargo retired fast after first quarter, as he disliked the footing.

Two-dollar mutuels paid: Keith, win $10.40, place $5.60, show $5; Old Fellow, place $5.60, show $5.80; Royal Son, show $5.80.

SECOND RACE—$1200, claiming, 3-year-olds, six furlongs: Start good, won handily, place driving. Went to post 2:29, at post 2 minutes. Winner, ch. c. 3 by Golden Brom-Ida Claire. Trainer, owner. Time, :23 4-5, :48, 1:14 3-5. Value to winners, $900, $200, $100.

HORSE.	WT.	PP.	ST.	¼	½	Str.	Fin.	Jockey.	Equivalent Odds to 1.
Good Shepherd	107	7	4	2½	1½	1²	1¹	T. Root	1.70
Nevermore	107	3	6	3¹	3³	2¹	2³	R. Russell	7.00
My Son	112	6	8	7⁴	5½	4³	3ⁿᵏ	E. Pool	17.60
Florida Gold	112	4	3	1ʰ	2¹	3³	4⁴	G. Johnson	16.50
Parting Ways	109	5	7	8	8	7³	5⁴	D. Smith	7.50
Flattery	109	1	1	5¹	4ʰ	5²	6¹	W. Garner	9.10
Comrade	112	8	2	6¹	7³	6½	7²	J. Mazoue	3.30
Sailfish	109	2	5	4½	6³	8	8	C. May	101.00

Good Shepherd, lightly hustled to take the lead, disposed of Florida Gold on the last turn and after ducking to the inside, made a game finish to remain out of danger. Nevermore, saving ground in first half mile, finished gamely and was racing best at the end. My Son worked his way up slowly and was going well at the end. Florida Gold began tiring after reaching stretch. Flattery showed nothing. Parting Ways was badly outrun.

$2 mutuels paid: Good Shepherd, win $5.40, place $4.20, show $3.00; Nevermore, place $7.60, show $5.20; My Son, show $6.00.

THIRD RACE—$1200, claiming, 4-year-olds and up, mile and a sixteenth: Start good, won easily, place driving. Went to post 2:56, at post 1 minute. Winner, br. g. 5 by Frizzle-Grail Cole. Trainer, R. T. Runnells. Time, :25 2-5, :50 2-5, 1:17 3-5, 1:45 1-5, 1:52 1-5. Value to winners, $900, $200, $100.

HORSE.	WT.	PP.	ST.	¼	½	¾	Str.	Fin.	Jockey	Equivalent Odds to 1
Abstract	108	3	2	1¹	1¹½	1¹	1¹	1¹½	W. Garner	2.60
Midnight Rose	107	1	4	4¹	4²	5ʰ	2½	2¹½	D. Smith	1.60
Friend	103	5	1	3⁴	2½	2½	3ʰ	3ⁿᵏ	R. Russell	4.80
Valence	111	2	3	2ʰ	3²	4⁶	4⁵	4⁵	W. Lauscher	5.00
Brownie Smile	107	4	7	7	6²	6⁶	5⁴	5⁵	A. Robertson	25.90
The Rove	103	6	6	5³	5³	5¹	6¹⁰	6¹⁵	C. Churchman	62.40
Honk	103	7	5	6⁵	7	7	7	7	R. McIlvain	150.10

Abstract took a short lead quickly, made the early pace under steady restraint and after meeting repeated challenges inside the last turn was drawing away at end. Midnight Rose, beginning slower than usual, raced wide and required to make a fast, game finish to overhaul Friend Latter, close up throughout, only tired in last sixteenth. Valence, forward and saving much ground first seven furlongs, gave way slowly near end. Others were outrun.

$2 mutuels paid: Abstract, win $7.20, place $3.60, show $2.40; Midnight Rose, place $3, show $2.20; Friend, show $2.80.

FOURTH RACE—$1400 allowance, "The Audubon Park," 3-year-olds and up, fillies and mares, 7 furlongs: Start good; won easily; place driving. Went to post—3:22. At post—1 minute. Winner—ch. f. 3 by Pennant—Bourbon Lass. Trainer—S. S. Combs. Time—:24 2-5, :49 2-5, 1:15, -:28 3-5. Value to winners—$1100, $233, $122.

HORSE.	Wt.	PP.	ST.	¼	½	¾	Str.	Fin.	Jockey	Equivalent Odds to 1
Mary Jane	108	5	1	4½	2½	2¹	1³	1³	D. Connelly	1.00
Peekaboo	107	2	5	3ʰ	4½	3¹	2½	2⁸	D. Smith	6.00
Forest Nymph	103	4	3	1¹	1¹½	1½	3²	3²	W. Boganowski	41.00
Acirema	103	3	4	2¹	3¹	4¹	4⁴	4⁴	T. Root	1.90
Malvina B	112	6	2	5³	5²	5⁶	5⁸	5¹²	E. Scobie	29.00
Dawn O Virginia	112	1	6	6	6	6	6	6	W. Crump	58.50

Mary Jane, strongly restrained close up the first half mile, responded nicely when called on and, taking lead, won well in hand. Peekaboo, in close quarters first three furlongs, went to the leaders strongly when taken to outside and, best of others, was overmatched. Forest Nymph displayed most early speed and, beneXting by forcing back Acirema, save ground both turns and tired. Acirema met early interference and raced well to stretch, where she tired.

$2 mutuels paid: Mary Jane, win $4, place $3, show $3; Peekaboo, place $5.40, show $5.80; Forest Nymph, show $11.

CHURCHILL DOWNS SCRATCHES.

First race—Referendum, Milan, Kay Big Chief, Ancient Lore, Billy Culbertson. Fourth—Clonaslee. Fifth—Woodlore, Witchmount. Sixth—Capt. Stevenson, Kakiedoodles, Isostasy, Black Thunder, Brigrt Plume, Dentess. Seventh—Resolute, Magis Light, San San.

Browns' Contests Are Postponed Until Tomorrow

Howleymen, Stopped by Rain, Will Make Final Local Appearance on Ladies' Day.

The Browns' double-header with Cleveland scheduled for this afternoon was postponed because of rain until tomorrow.

Tomorrow's appearance will be the final of the Browns here this season and also Ladies' day. First game at 1:30 o'clock.

The management of Sportsman's Park reporetd that the damage done by the storm, while heavy, would not interfere with the double bill tomorrow.

While the new pavilion along the Grand avenue side was unroofed and otherwise wrecked, the other stands appeared to be intact.

The flagpole was down, but it was figured that the Cardinals would find it repaired and ready to bear the National League championship and the world's title flags on their return here, Saturday and Sunday.

LITTLE WORLD SERIES FIRST GAME AGAIN POSTPONED BY RAIN

By the Associated Press.

TOLEDO, O., Sept. 29.—The first game of the "Little World's Series" was again postponed today, when rain began again about 1 o'clock and fell so steadily that play was declared impossible. Another effort will be made to play the opening game here tomorrow, but in any event the Toledo champions of the American Association will leave with the Buffalo pennant winners of the International League for Buffalo Friday night to play there Saturday and Sunday.

More than 4000 fans had crowded into the unreserved seat sections ... charge of the series gave up hope.

The two postponements added zest to the ticket sale for the "Mud Hen rooters" special train which will carry several carloads of fans to Buffalo tomorrow night for the ...

Baseball Scores

AMERICAN LEAGUE

	1	2	3	4	5	6	7	8	9	R.	H.	E.
WASHINGTON AT NEW YORK												
Washington	0	2	0	0	2	0	0	0	0	4	10	2
NEW YORK	1	7	0	3	4	0	0	0	X	15	19	1

Batteries: Washington — Lisenbee, Marberry, Hopkins and Tate. New York—Shocker, Ruether and Collins.

	1	2	3	4	5	6	7	8	9	R.	H.	E.
BOSTON AT PHILADELPHIA												
Boston	1	0	0	0	0	4	1	0	0	6	14	1
PHILADELPHIA	0	0	0	0	0	0	0	0	1	1	5	0

Batteries: Boston—Bradley, Wertz and Moore. Philadelphia—Cantrell and Perkins.

NATIONAL LEAGUE

	1	2	3	4	5	6	7	8	9	R.	H.	E.
PHILADELPHIA AT BOSTON												
Philadelphia	3	0	0	1	0	0	3	0	0	7	14	0
BOSTON	0	0	0	0	0	0	0	1	0	1	11	2

Batteries: Philadelphia—Miller and Jonnard; Boston—Greenfield and Hogan.

Postponed Games.

AMERICAN LEAGUE

Cleveland at St. Louis, both games postponed, rain.

Detroit at Chicago, both games postponed, rain.

Indiana Plans Celebration.

Special to the Post-Dispatch

BLOOMINGTON, Ind., Sept. 29.—Indiana University football coaches and players will be honored by the student body tonight at a rousing sendoff prior to the team's departure for Lexington, Ky., where it opens the season Saturday afternoon against Kentucky. A squad of about 40 men will make the trip.

Cardinals Box Score

CARDINALS.

	AB.	R.	H.	O.	A.	E.
Douthit cf	4	0	1	6	0	0
Frisch 2b	4	1	2	3	2	0
Hafey rf	4	0	1	1	0	0
Bottomley 1b	3	0	0	7	0	0
Blades lf	2	0	1	2	0	0
Holm 3b	3	0	0	1	1	0
Snyder c	4	1	1	2	0	0
Maranville ss	3	0	1	1	4	1
FR'HOUSE P	3	0	1	1	0	1
L. Bell	1	0	0	0	0	0
Total	31	2	8	24	7	2

CINCINNATI.

	AB.	R.	H.	O.	A.	E.
Dressen 3b	4	0	0	1	1	0
Walker rf	4	0	0	0	0	0
Pipp 1b	3	1	1	10	0	0
Bressler lf	2	1	0	2	0	0
Allen cf	4	1	2	5	0	0
Ford ss	4	0	1	4	4	0
Critz 2b	2	0	0	2	5	0
Picinich c	3	0	1	3	2	0
MAY P	3	0	0	0	1	0
Total	29	3	5	27	13	0

	1	2	3	4	5	6	7	8	9	T
CARDINALS	0	0	0	0	1	1	0	0	0	2
CINCINNATI	0	0	0	3	0	0	0	0		3

TOMMY HUESTON FORFEITS WORLD "POOL" HONORS

Pocket-Billiard Title Given to Taberski When Champion Fails to Set Date for Match.

Special to the Post-Dispatch.

NEW YORK, Sept. 29.—Thomas Hueston of Newark, N. J., who won the world pocket billiard crown from Erwin Rudolph of Chicago here last winter, was declared to have forfeited the title to Frank Taberski yesterday by the Brunswick - Balke - Collender Co., sponsors of the championship.

The company announced that under the rules governing the championship and possession of the diamond medal, emblem of the honor, Hueston lost the title when he failed to announce when and where he would defend the crown against Taberski's challenge. The match was to have been played not later than Oct. 11, with a 15-day time limit set in advance as to notification of time and place of the championship tilt.

Taberski, a former champion from Schenectady, N. Y., will collect the stakes posted with the company by Hueston, in addition to the title and emblem, it was announced.

Duncan Captures French Golf Title

Great Britain Player Finishes Two Strokes Ahead of Boomer.

By the Associated Press.

PARIS, Sept. 29.—George Duncan of Great Britain won the French open golf championship today with a score of 299 for the 72 holes.

Aubrey Boomer, home-bred professional of the St. Cloud Club, France, was second with 301. Archie Compston, Great Britain, third, 304; Arthur Havers, Great Britain, fourth, 306, and Arnaud Massey, France, fifth, 307.

OPEN GOLF TOURNEY AGAIN POSTPONED

The Madison County golf tournament, scheduled tomorrow at the Edwardsville Country Club, has been postponed until Friday, Oct. 7, because of the intercity golf match at the Glen Echo Country Club this week-end.

The same field that competed in the St. Louis open tournament at ...

FRANKHOUSE BEATEN IN CINCINNATI, 3-2; FRISCH HITS HOMER

By J. Roy Stockton.
Of the Post-Dispatch Sport Staff.

CINCINNATI, Sept. 29.—The Cardinals dropped their game with the Reds here this afternoon and lost ground in the pennant race. One more defeat or one Pittsburg victory now would put them out of the hunt.

The score was 3 to 2.

To get the game played it was necessary to scatter sawdust over the infield after rain had soaked the park, and the early innings were played in a drizzle.

Fred Frankhouse and Jakie May were the pitchers.

A crowd of fewer than 500 was in the stands.

Against the left-handed pitcher, Snyder was the catcher, and Blades replaced Orsatti in the batting order, going to left field, with Hafey shifting to right.

Holm played third base.

The Pittsburg Pirates, here for a three-game series with the Reds, starting tomorrow, reached the park early to see their only dangerous rivals in action.

The game:

FIRST INNING.

CARDINALS—Dressen threw out Douthit. Frisch singled to center. Hafey flied to Allen. Bottomley also flied to Allen. NO RUNS.

CINCINNATI — Dressen was called out on strikes. Walker was safe on Maranville's wide throw. Pipp walked. Bressler flied to Douthit. Allen forced Walker, Holm unassisted. NO RUNS.

SECOND INNING.

CARDINALS—Blades flied to Allen. Holm grounded to Pipp. Snyder grounded to Critz. NO RUNS.

CINCINNATI—Maranville threw out Ford. Critz tapped to Frankhouse. Douthit made a good running catch of Picinich's long drive to right center. NO RUNS.

THIRD INNING.

CARDINALS—Maranville popped to Critz. Critz threw our Frankhouse. Douthit doubled down the right field line. Frisch flied to Allen. NO RUNS.

CINCINNATI — May flied to Douthit. Dressen flied to Hafey. Walker flied to Douthit. NO RUNS.

FOURTH INNING.

CARDINALS—Ford threw out Hafey. Bottomley was hit by a pitched ball. Blades singled to left, Bottomley stopping at second. Holm hit into a double play, Critz to Ford to Pipp. NO RUNS.

CINCINNATI — Pipp doubled down the right-field lne, the ball bouncing into the grand stand. Bressler bunted for a sacrifice, and when Frankhous threw over Bottomley's head Pipp scored and Bressler reached second. Allen singled to center, Bressler stopping at third, but on Douthit's throw to the plate Allen took second. Ford singled to left, scoring Bressler, Allen stopping at third. Allen scored on Critz's sacrifice fly to Blades. Picinich doubled to left, Ford stopping at third. Alexander began to warm up. May was called out on strikes. Maranvile threw out Dressen. THREE RUNS.

FIFTH INNING.

CARDINALS—Snyder singled to left-center. Maranville singled to right, Snyder reaching third. Frankhouse forced Maranville, Critz to Ford, Snyder scoring. Douthit hit into a double play, Critz to Ford to Pipp. ONE RUN.

CINCINNATI—Walked lined to Frisch. Frisch threw out Pipp. Bressler walked. Allen popped to Frisch. NO RUNS.

SIXTH INNING.

CARDINALS—Frisch hit over the left-field wall for a home run. Hafey popped a single to left. Bottomley struck out. Blades walked. Holm struck out. Snyder forced Blades, Ford to Critz. ONE RUN.

CINCINNATI—Ford grounded to Maranville. Critz popped to Maranville. Picinich popped to Frisch. NO RUNS.

SEVENTH INNING.

CARDINALS—Maranville flied to Bressler. Frankhouse singled to center. Douthit struck out. Frisch ...

REMAINING GAMES FOR CONTENDERS

Following is the remaining schedule for the three pennant contenders in the National League:

PITTSBURG.
Sept. 30, Oct. 1 and 2—Cincinnati.

CARDINALS.
Oct. 1, 2—Chicago.

NEW YORK.
Oct. 1—Brooklyn (two games).
Oct. 2—Philadelphia.

May. Dressen flied to Douthit. Walker flied to Blades. NO RUNS.

EIGHTH INNING.

CARDINALS—Frisch grounded to Pipp. Hafey flied to Bressler. Bottomley fanned and was thrown out at first by Picinich. NO RUNS.

CINCINNATI—Maranville threw out Pipp. Bressler flied to Douthit. Allen doubled to left. Frisch threw out Ford. NO RUNS.

NINTH INNING.

CARDINALS—Blades walked. Holm sacrificed, May to Pipp. Snyder flied to Allen. Lester Bell batted for Maranvile and hit to Dressen, who ran down and tagged Blades. NO RUNS.

STORIES SIGNED BY DEMPSEY NOT WRITTEN BY HIM, HE TESTIFIES

By the Associated Press.

NEW YORK, Sept. 29. — Jack Dempsey, whose signed stories appear in many newspapers, never writes a line of this "copy" and never sees them more than about once a year, he testified today during his preliminary examination in the $62,500 suit brought by his former trainer, Theodore P. (Teddy) Hayes.

The former heavyweight champion's attorneys fought against admission of this testimony, but Justice Walsh of State Court ruled that he must answer about one that bore the caption, "Dempsey has faith in Trainer Hayes." Previously Dempsey had denied that Hayes was his trainer.

Shown the syndicated article, Dempsey said he had authorized the use of his name, but did not write the articles beneath his signature and seldom read them. He said he only saw them about once a year. The article stating Hayes was his trainer was unauthorized, Dempsey said.

The examination concluded without a date being set for trial.

Brown Defeats Goodman.

BALTIMORE, Md., Sept. 29. — Buster Brown, Baltimore flyweight, was awarded the judges' decision over Joey Goodman of New York in a ten-round bout here last night.

COMPLETE SCHEDULE FOR WORLD SERIES

By the Associated Press.

NEW YORK, Sept. 29.—The schedule of games for the coming world series, to start in the National League city, Oct. 5, will be as follows:

If Pittsburg wins: At Pittsburg, Oct. 5 and 6; at New York, Oct. 7, 8 and 9; at Pittsburg, Oct. 10 and 11, if seven games are required.

If St. Louis wins: At St. Louis, Oct. 5 and 6; at New York, Oct. 8, 9, 10; at St. Louis, Oct. 12 and 13 if seven games are needed.

All games will start at ...

MOORE TO BE ONE OF YANKEES' STARTING PITCHERS IN SERIES

HUGGINS PICKS HIS "BIG FOUR" FOR TITLE SET

Pennock or Hoyt Likely to Be Twirler in Opening Battle — Shocker to Be Other Starter.

By the Associated Press.

NEW YORK, Sept. 29.—The big four of the Yankee twirling staff for the world series battle probably will consist of Waite Hoyt, Herb Pennock, Urban Shocker and Wilcy Moore, the "sinker ball" expert.

This is the expectation of Miller Huggins, pilot of the American League champions, but he hasn't determined what order he will work his hurlers, nor is he likely to commit himself to any set program.

"That's the way it looks," Huggins explained, "but neither you nor I can say what the play will develop. The first game might upset my whole program. I haven't decided on a starting pitcher."

Experts, speculating on probabilities, regard Pennock, the veteran southpaw, or Hoyt, as the likely opening game choice.

Moore to Be Regular.

The selection of Wilcy Moore to shoulder a regular share in the mound burden shoves Dutch Ruether and Bob Shawkey, two veterans of world series combat, into the background. Unless there are unexpected developments, they are likely to remain in the reserve corps, along with George Pipgras and Myles Thomas.

Moore is one of Huggins' 1927 developments. The South Carolina recruit, excelling most of the season in relief roles, has been taking a regular turn in the box and displaying excellent form.

Keeping his pitching staff in shape is one of Huggins' biggest tasks between now and the start of the series next Wednesday in the stronghold of the National League pennant winner.

"I plan to give them all a few inning work in the three remaining games with Washington here today, tomorrow and Saturday," Huggins said.

Kremer Brilliant Hurler.

The Yankee manager hasn't had any first-hand opportunity to study the Pirate flingers, who are expected to be the opposing corps, but he expects Ray Kremer to give his sluggers perhaps the most trouble.

"Kremer is big, strong and has a lot of stuff, as well as speed, they tell me," Huggins remarked.

Baseball men agree with Huggins on this score. Kremer, out with a bad knee for two months, has been flashing brilliant form since taking his regular turn again. He has been working oftener than a regular would require, in fact, and thriving on the extra work. The big Californian won two games against Washington in 1925, besides pitching part of a third contest. He is likely to be Pittsburg's starting choice and, if the series battle is prolonged, figure in three games.

DEMPSEY APPEARS BEFORE COURT IN SUIT FILED BY HAYES

By the Associated Press.

NEW YORK, Sept. 29.—Jack Dempsey, former heavyweight champion, appeared in the Supreme Court today to undergo examination before trial in a suit brought by his former trainer, Theodore (Teddy) Hayes for $62,-250.

Hayes said that for six years, from 1919 to 1925, he trained Dempsey for his successful fights against the late Billy Miske, the late Bill Brennan and Georges Carpentier, and that the money asked is due him for these services.

Through his counsel Dempsey denied that he owed Hayes anything.

SIKESTON GRIDIRON TEAM IS READY FOR NEW MADRID GAME

Special to the Post-Dispatch.

SIKESTON, Mo., Sept. 29.—Sikeston's high school football team is ready for the coming of New Madrid Friday, and for the Cape Girardeau game also to be played here, on Oct. 7.

The Sikeston lineup will be: Center, McDonald or Lancaster; guards, Robinson and Hunter; tackles, Miller and Sutton; ends, Baker and Wallace. In the backfield will be Couey, quarterback; halfbacks, Reed and Watson, and Swaim at fullback.

The Bulldogs will attempt to use a forward passing attack and resort to kicking from placement if possible.

JAYHAWKS HOLD FINAL SCRIMMAGE BEFORE GAME WITH GRINNELL

LAWRENCE, Sept. 29.—Coach F. C. Cappon of Kansas University yesterday afternoon put his jayhawker varsity squad through it's final scrimmage in preparation for the opening game with Grinnell Saturday at Grinnell. Three varsity teams took turns trying to smash through an equal number of freshmen eleven, and the varsity got across one touchdown.

Good Pitchers Effective Against "Murderers' Row"

Yankee Sluggers Held to 13 Victories in 33 Games by Group of Nine American League Twirlers.

WORLD SERIES TEAMS
Article No. 3

By Herman Wecke.

That good pitching, or rather good pitchers, can stop the New York Yankees, is evinced by the 1927 records. Which means that in the world series, starting Oct. 5, Miller Huggins' sluggers can be beaten if the pitching for the National League entry is good. The Pirates, Cardinals and Giants are still in the fight for the pennant.

Based on records for the season, it is found that against nine pitchers on other clubs in the American League—hurlers who can be ranked as good—the Yankees have won only 13 games, while losing 20, a winning percentage of but .394, many points behind the team's figure for the campaign.

In making the analysis of the Yankees' work against men who are considered good pitchers, the following are included: Horace Lisenbee, Senators; Ted Lyons and Urban Faber, White Sox; Lefty Grove and Ed Rommel, Athletics; George Uhle and Willis Hudlin, Indians; Earl Whitehill, Tigers, and Harold Wiltse, Red Sox. Wiltse, it is true, is with a tailend club, but he nevertheless is regarded as one of the coming southpaw stars of baseball.

Youngsters Fool Sluggers.

It is against these men that the Yankees have made a sorry showing. Statistics show that they have been able to hit them, but they have been unable to crush them.

Lisenbee and Hudlin are youngsters. Each is serving his first full campaign in the majors. But beating the Yankees has been their specialty. Lisenbee has trimmed them five out of six and Hudlin four of six. Thus the two youngsters have captured nine battles from Babe Ruth, Lou Gehrig & Co., while dropping but three decisions. The only time the New Yorkers have been able to stop Lisenbee came while he was serving in the relief role. In each of the five contests he has started, the Senator righthander has been credited with victory.

What is more, Lisenbee has been mighty effective against Huggins' maulers. He has worked against the American League champions in 48 innings and in that time he has been scored upon only 14 times, an average of 2.61 tallies each nine rounds. Hudlin has been hit harder, as in 45 1-3 rounds the high-salaried workers of Col. Ruppert have put across 18 tallies, or 3.60 a nine-inning game.

Lyons on All-America Team.

When Babe Ruth recently announced his all-America team for the season Ted Lyons was one of the pitchers. Lyons' work against the Yankees probably had something to do with the selection. Lyons started the year by downing the men of Huggins three straight. Since then, however, he has been beaten twice. He has worked 45 innings against the Yanks, or five complete games, and has been scored upon 20 times, an average of 4.05 runs a contest.

Lefty Grove, Connie Mack's star lefthander, has been batted hard, but he has won two out of three. What's more, Grove has the distinction of being the only pitcher in the American League to shut out the New Yorkers during 1926. Wiltse, though with a tailender, has stopped the Yanks twice, while losing three battles. Earl Whitehill, another star, has won two and lost two.

Facing three veterans, all of them good pitchers, and rated as great hurlers not so long ago, the Huggins sluggers have had more than passing success. These men are Uhle, Rommel and Faber. Rommel, who with his knuckle ball, a few years back was regarded as a "Yankee Killer" has been pounded for a fare-thee-well. Proof is found in the fact that in 9 2-3 innings he has been thumped for 16 runs.

Records Against Others.

Faber owns a 1-1 record, while that for Uhle is 1-2. The White Sox spitballer has been found for 4.50 runs a game and the Indian righthander, last year the American League's leading pitcher, has been pounded for better than five markers in each contest.

Against the combined efforts of the nine men, the Yankees have put over 162 runs in 311 innings, or an average of 4.68 a game. That, however, is under the season's record for the club, which shows that the club has put over 6.3 markers in each battle played this year.

Good Pitchers in National.

The National League, no matter which club wins the pennant, has twirlers to match the nine considered in this analysis. If the Pirates win it will be Kremer, Meadows, Aldridge and Hill. All are right-handers. Pittsburg has no left-hander of worth. But all the right-handers are experienced men. They know how to pitch, and three—Kremer, Meadows and Aldridge—have been through the mill in the big series.

Should the Cardinals come through and again represent the

Yanks' Record Against Good Pitchers for 1927 Campaign

Following is a table showing just what the Yankees have accomplished when opposed by good pitchers this season:

Name	W.	L.	R.	H.	SO.	BB.	Inn.	Av. R.
Lisenbee	1	5	14	35	23	12	48	2.61
Hudlin	2	4	18	52	15	19	45 1-3	3.60
Grove	1	2	19	34	31	10	29	5.85
Whitehill	2	2	14	28	10	17	29 2-3	4.23
Lyons	2	3	20	49	18	10	45	4.05
Faber	1	1	13	23	10	12	26 1-3	4.50
Uhle	1	2	20	36	14	16	36	5.04
Wiltse	3	2	28	55	13	16	42	5.94
Rommel	1	0	16	21	2	10	9 2-3	15.50
Totals	13	20	162	333	136	122	311	4.68

against the enemy. There is no denying that on records Alexander and Haines rank with anything in the American League. And as far as southpaws are concerned, Little Bill Sherdel is as good any day in the week as Lefty Grove, Earl Whitehill or Harold Wiltse. What's more, the trio proved in 1926 just how good pitching can stop the New York sluggers. This in spite of the fact that Sherdel dropped two tough decisions to Herb Pennock, another mighty fine lefthander.

If the Giants win the honor of representing the National League—they still have an outside chance—Larry Benton, Burleigh Grimes, Fred Fitzsimmons, Dutch Henry and others will be on duty. Faber, who, like Grimes, is a spitballer, in one of his starts against the Yankees stopped the New Yorkers with one run and seven hits in 10 innings to gain the decision.

Billiken Squad Averages Only 165 Pounds Per Man

Works Behind Closed Gates Where Even Graduates and Former Stars Are Barred—Players Smaller and Younger Than the Average.

By Dent McSkimming.

An extremely interesting football practice is being conducted at the old High School Field, at Grand and Laclede avenue, every afternoon from 2:30 until 5:30 o'clock. It's very interesting but there is no one watching it. In fact, you can't buy your way into the park. Coach Mathews has declared football practice is designed for the benefit of football players and he insists that no one else be permitted to watch what goes on.

Scarcely a day goes by without some St. Louis University alumnus being stopped under protest to the gate. "Sorry," says the usher. "It's the rule and there are no exceptions."

"A crowd of enthusiasts on the sidelines always proves a distraction at practice," says Mathews in explaining his policy. "We have a very limited number of hours in football season for practice and we have a very limited squad of players. If we had also to contend with distractions in the way of friends and acquaintances on the sidelines we might as well not have practice.

"It's not through a desire to hide our plays or our plans that we close the gates but to get the best we can out of our players. There is nothing helps the coach so much as the undivided attention of the players."

And that's why, day after day, the Billiken football squad goes through a very interesting practice without a single spectator on hand to appreciate the show. It's the tightest "closed" practice ever held in modern football days here.

Squad Is Shaping Up.

Mathews' squad is beginning to shape up now. The practice is in the advanced stage and the players know pretty definitely who's who.

As a body, the squad appears both young and small. Either too much youth or a lack of beef is ordinarily considered a serious handicap to a football team. Here are too major deficiencies. These Billiken players are school boys by their very appearance. No tramp football players have crept in.

There are those in the great legion of football followers who have insisted that St. Louis University can only turn out a famous football team by letting down the bars of scholastic eligibility. They have waited for each successive coach to bring out a great team—"no matter how, just so it's a great team." Mathews has proved a keen disappointment to this class which demands a winner at any price. He has not let down the bars. He has a bunch of youngsters on the field, many of them local high school graduates. Obviously, they are not "tramp" athletes. None of them has been playing football long enough to know more than its rudiments. The team is small; it is composed of individuals who average about 165 pounds. The average weight of the big State university teams is close to 178.

But, this small squad of small, young players is giving its attention to football technique as taught by Mathews and Harvey Brown, Skippy Stivers and Harry Reget. If the team is fortunate enough to escape injuries St. Louis University followers will see some good football. But, this good football will be seen only in the game itself and not during practice for the gates at Grand and Laclede are closed—tight.

St. Louis U. Squad Attired in Red

COACH MATHEWS has shown a striking disregard for sentiment and precedent in numerous ways. Even the stanchest alumnus can't get in to see the St. Louis U. team practice. Furthermore, Mathews has changed the color of the teams jerseys from Blue to Crimson.

St. Louis U., for many years known as the "Blue and White" is now as Red as a brilliant sunset. Even the headgears are painted red. The stockings are red.

"A man in a dark blue jersey made a poor target for a forward pass," explains Mathews. "We made the change for utilitarian and psychological reasons. We're starting anew."

You Will Appreciate The Taste

The same fine quality tobacco used in high priced cigars is also used in JOHN RUSKIN. that's why John Ruskin cigars taste so good. Smoke a few and you'll buy them by the box.

They are MILD

Was 8¢ Now 5¢
Same Quality Same Size

I. Lewis Cigar Mfg. Co., Mfrs, Newark, N.J.

STICKNEY-HOELSCHER CIGAR CO.
Distributors, St. Louis.

John Ruskin

"Donations" for Winning Horses at Creve Coeur Meet

Owners Not Contesting for "Purse" According to Condition Book.

The condition book for the first four days of racing at the Greater St. Louis Fair at Creve Coeur Lake, starting Saturday makes use of the term "donation" in place of the usual "purse." Thus, the horses entered in the first race on Saturday, at five and one-half furlongs, will be contesting for a "donation" of $400. This phraseology is in harmony with the system of betting which will be employed. Each bettor, according to the statement printed on the mutuel ticket, will be making a "donation" of $2 toward the purse, operating expenses, etc.

P. C. Galliger, racing secretary, today announced that the following horsemen will contest for the donations: W. M. Cain, E. McCuan, B. F. McClain Jr., J. H. Edwards, E. K. Murray, R. Sundheimer and A. J. Pershall, C. W. Crowley, Dr. J. A. Splann and others. About 100 horses will be quartered at the track before the opening, Saturday, Galliger says.

George Gray of Vienna, Ill., will be the starter and J. M. Young and W. E. Leach the stewards. W. Simpson, a member of Racing Secretary Campbell's staff at Fairmount, will act as one of the placing judges and clerk of the scales.

Y. M. C. A. INDUSTRIAL TENNIS TOURNAMENT ENTERS DOUBLES FINAL

The final round in the doubles and the semifinal rounds in the singles have been reached in the Y. M. C. A. Industrial tennis tournament. P. E. Crandall and Louis Bernero will meet Arthur Niemoeller and E. J. Hoffman in the doubles final. In the singles semifinals Clifford Beutel will meet Arthur Niemoeller in one bracket, and Edmund Serrano will meet Louis Bernero in the other.

Results of recent matches follow:

Third round doubles—Louis Bernero and P. E. Crandall defeated J. H. Batterton and Otto E. Thiele, 7—5, 6—0. Pierre Aubuchon and Dale Boughman defeated E. J. Sullivan and H. F. Lindemann, 6—4, 6—3. Arthur Niemoeller and E. J. Hoffman defeated E. B. Perkins and W. T. Chafee, 8—6, 6—1. E. C. Rieth and M. L. Reilly defeated Joseph Schulte and William Lange, 6—2, 6—1.

Semifinal doubles—Louis Bernero and P. E. Crandall defeated Pierre Aubuchon and Dale Boughman, 6—1, 6—2, 6—2. Arthur Niemoeller and E. J. Hoffman defeated M. L. Reilly and E. C. Rieth, 3—6, 6—3, 2—6, 6—2, 6—1.

Fourth round singles—Clifford Beutel defeated P. E. Crandall, 6—0, 6—1. Arthur Niemoeller defeated E. B. Perkins, 6—0, 6—3. Edmund H. Serrano defeated M. L. Reilly, 6—1, 6—0. Louis Bernero defeated Paul Lehman, 10—8, 8—6.

SPORT SALAD

by L. C. Davis

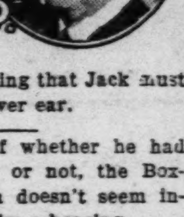

Cheer Up.

"Oklahoma Aggies Feel Insulted and Hope to Show Up Conference."

THERE, little Aggie, don't you cry!
You'll have the last laugh by and bye.
You'll kick Nebraska for a goal,
You'll put the Jayhawks in a hole.
You won the championship, last year;
That you can do it again don't fear.
There, little Aggie, don't feel blue,
You'll have the laugh on Missouri U.!

Ask Me Another.

If Fitz could have beaten Tunney in five rounds, how many rounds would it have taken Fitz to finish Dempsey?—A. Nonymous.

Nobody knows but the iceman and he refuses to answer on advice of counsel. We can't be bothered with hypothetical questions.

There were giants in them days, as the feller says, and championships didn't change hands on points unless it was the point of the chin.

We would like to have seen a match between Tom Sharkey, the sailor, and Gene Tunney, the marine, for the honor and glory of the Navy. We imagine it would have been nothing short of murder on the high seas. For, that Sharkey person was one tough hombre if anybody should stick his head up out of the hatchway and ask you.

Jack Dempsey denies that he heard any instructions on knockdowns. Indicating that Jack must have a cauliflower ear.

Regardless of whether he had a bum listener or not, the Boxing Commission doesn't seem inclined to give him a hearing.

Tell It to 'Em, Kemal.

"Turkish President to Deliver Four-Day Speech."

MY friends, we have with us tonight
A man of passing note;
A born and bred Angoraite,
He's here to get your goat.
As what he has to say to you,
Cannot be said with flowers,
His subject, briefly, he'll review
In six-and-ninety hours.

Quite So.

It is reported that the successor to Ban Johnson as president of the American League will shortly be announced. Anybody who can say, "Yes, Judge," will fill the bill.

"Gets Two Years in Prison for Flogging."

School teachers, please copy.

The triumph of the Toledo Mudhens in the American Association is an outstanding argument against John McGraw's proposal to eliminate the foul from baseball.

Roger Bresnahan noce owned the Mudhens, but under his regime they were nothing but a bunch of lame ducks.

If the Cardinals were by some hook or crook to win the pennant we could name the most valuable player to his club even if he weren't eligible for the trophy. It's a young feller by the name of Frankhouse.

LAPSES IN PLAY OF MISS JACOBS IN NET EVENTS EXPLAINED

By the Associated Press.

NEW YORK, Sept. 29.—A secret explaining sudden and surprising lapses in the play of Miss Helen Jacobs in the women's national tennis championship was revealed today by Fred Hawthorne in the New York Herald Tribune.

Several weeks before the tournament began at Forest Hills, the California star's mother confided, Hawthorne writes, that her daughter was suffering from appendicitis, and that physicians had advised an immediate operation.

The operation, performed last week, released the writer from his obligation of secrecy.

Surgeons in charge of Miss Jacobs' case said her condition during the tournament lowered her vitality and weakened her powers of resistance to a considerable degree. In spite of her defeats Miss Jacobs, with her splendid sporting spirit, refused to explain why she could not hold to her best form.

Officials Withdraw Invitation

Special to the Post-Dispatch.

COLUMBIA, Mo., Sept. 29.—Because of the outbreak of infantile paralysis in Northern Boone County, an invitation extended yesterday by the Missouri Athletic Department to all Boone County school children to attend the Missouri-Kansas Aggie football game here Saturday was withdrawn today at the request of county health authorities. City school children will attend the game in a body, however, as there is no case of the disease here.

Flynn Receives $75,000 Check From Dempsey

By the Associated Press.

NEW YORK, Sept. 29.—THE services of Leo P. Flynn, who managed Jack Dempsey in his fights with Jack Sharkey and Gene Tunney, were worth $75,000 to the former champion over a 90-day period. Dempsey has given Flynn a check for that amount under a blank contract by which the Manassa mauler was allowed to stipulate the sum at the expiration of the agreement.

Next to Flynn the biggest check paid by Dempsey was that to Jerry Luvadis, known as "Jerry the Greek." While the exact amount was not revealed it is understood to be $25,000.

Definite information regarding the payment by Tunney for the services of his manager, Billy Gibson, was lacking, but it was estimated at $100,000 to $250,000. Lou Fink, the champion's trainer was scheduled to receive a bonus of $20,000. Bill McCabe and Eddie Eagan, two of Tunney's close friends, also were to share in the titleholder's Chicago earnings of $1,-000,000.

Cleveland Plays C. B. C. Tomorrow

Beaumont Will Open Football Season With Practice Game Against Normandy.

The Cleveland and Beaumont elevens of the Public High School League will open the football season tomorrow afternoon with practice games. Cleveland will oppose the C. B. C. team of the Preparatory League and Beaumont will face Normandy of the County League.

The Cleveland-C. B. C. game will be played on the C. B. C. campus at 4 o'clock, while the North Side and Normandy will meet on the Beaumont gridiron at 3 p. m.

Beaumont has a heavier team than last season and is expected to better its league record considerably this season. Coach Ray L[illegible] team finished last in the 1926 Public High School race.

Cleveland has only a few men left from last season's league champions and the South Side team this season will be a good deal lighter than the title winners. All coaches of the teams playing tomorrow are likely to use several men at each position to determine their strength.

BEARS AND BILLIKEN BASKETBALL TEAMS TO MEET IN TWO GAMES

Washington and St. Louis Universities will meet in two basketball games this winter, it was announced today. The first game will be played on Saturday, Dec. [illegible], New Year's Eve, at the St. L[illegible] gymnasium and the second on [illegible] 22 at the Bears' field house. The two schools resumed their athletic relations with basketball games last season.

W. L. DOUGLAS
$5 $6 & $7 Shoes for Men

A popular Fall style in imported black calfskin
ONE OF 100 STYLES FOR FALL

Shoes Priced To Suit Everybody

Giving the greatest possible shoe value at prices people wish to pay is one of the reasons for the popularity of W. L. Douglas Shoes and why our business has been successful for so many years. Our $5 and $6 shoes are made of the best American tannages of leather—nowhere else can you find such smart style, solid comfort, and wonderful value at these moderate prices.

If you want imported leathers, genuine Australian kangaroo—silky, glove-like kid or calfskins, we charge only $7 and $8. Others charge much higher prices for shoes of such exceptional quality.

YOUR BOY WILL NEED NEW SHOES FOR SCHOOL
Buy him a pair of all solid leather W. L. DOUGLAS BOYS' SHOES at $3.50 or $4.00 and we will give him a JACK-KNIFE FREE that usually retails for $1.00.
(This offer is made for the month of September)

America's Best Known Shoes
Men's Shoes $5, $6 and $7
Women's Shoes $5 and $6
Boys' Shoes $3.50 and $4

The Douglas name and retail price stamped on the sole of every shoe is your guarantee of quality and value.

W. L. Douglas Shoe Company
MANUFACTURERS AND RETAILERS—FACTORIES AT BROCKTON, MASS.
Stores in all principal cities of the United States
W. L. DOUGLAS STORE IN ST. LOUIS
620 OLIVE ST. (near 7th St.)

Incomparable!

The smart style of the Van Heusen is found in no other collar.

Yet no bands or bulky seams are needed.

Additional multitudes of men have come to recognize its smartness and comfort at the new low price.

35¢ each 3 for $1.

VAN HEUSEN
The World's Smartest COLLAR

MISSOURI VALLEY CONFERENCE WILL HOLD MEETING ON DECEMBER 2

[...]SPATCH

[...]RS IN SERIES

[...] that Jack must [...] ear.

[...] whether he had [...] not, the Box- [...] doesn't seem in- [...] a hearing.

[...]m, Kemal. [...]dent to Deliver

[...] have with us

[...]assing note; [...] Angoraite, [...] your goat. [...] say to you, [...] with flowers, [...]ly, he'll review [...]y hours.

[...] So.

[...]hat the successor [...] as president of [...]gue will shortly [...]nybody who can [...]," will fill "he

[...]rs in Prison for

[...], please copy.

[...] the Toledo Mud- [...]rican Association [...]ding argument [...]cGraw's proposal [...] foul from base-

[...]han noce owned [...]ut under his re- [...] nothing but a [...]cks.

[...]ls were by some [...] win the pennant [...]the most valuable [...]lub even if he [...]for the trophy. It's [...] by the name of

[...]kened her powers [...] considerable de- [...] her defeats Miss [...] splendid sporting [...] explain why she [...] her best form.

[...]draw Invitation

[...] Dispatch.

[...]o., Sept. 29.—Be- [...]break of infantile [...]hern Boone Coun- [...]extended yesterday [...] Athletic Depart- [...]e County school [...]d the Missouri- [...]otball game here [...]ithdrawn today at [...]ounty health au- [...]chool children will [...] in a body, how- [...]no case of the dis-

Flynn Receives $75,000 Check From Dempsey

By the Associated Press.

NEW YORK, Sept. 29.

THE services of Leo P. Flynn, who managed Jack Dempsey in his fights with Jack Sharkey and Gene Tunney, were worth $75,000 to the former champion over a 90-day period. Dempsey has given Flynn a check for that amount under a blank contract in which the Manassa mauler was allowed to stipulate the sum at the expiration of the agreement.

Next to Flynn the biggest check paid by Dempsey was that to Jerry Luvadis, known as "Jerry the Greek." While the exact amount was not revealed it is understood to be $25,000.

Definite information regarding the payment by Tunney for the services of his manager, Billy Gibson, was lacking, but it was estimated at $100,000 to $250,000. Lou Fink, the champion's trainer was scheduled to receive a bonus of $20,000. Bill McCabe and Eddie Eagan, two of Tunney's close friends, also were to share in the titleholder's Chicago earnings of $1,000,000.

Cleveland Plays C. B. C. Tomorrow

Beaumont Will Open Football Season With Practice Game Against Normandy.

The Cleveland and Beaumont elevens of the Public High School League will open the football season tomorrow afternoon with practice games. Cleveland will oppose the C. B. C. team of the Preparatory League and Beaumont will face Normandy of the County League.

The Cleveland-C. B. C. game will be played on the C. B. C. campus at 4 o'clock, while the North Siders and Normandy will meet on the Beaumont gridiron at 3 p. m.

Beaumont has a heavier team than last season and is expected to better its league record considerably this season. Coach Ray Lewis' team finished last in the 1926 Public High School race.

Cleveland has only a few men left from last season's league champions and the South Side team this season will be a good deal lighter than the title winners. All coaches of the teams playing tomorrow are likely to use several men at each position to determine their best strength.

BEARS AND BILLIKEN BASKETBALL TEAMS TO MEET IN TWO GAMES

Washington and St. Louis Universities will meet in two basketball games this winter, it was announced today. The first game will be played on Saturday, Dec. 31, New Year's Eve, at the St. Louis gymnasium and the second on Feb. 22 at the Bears' field house. The two schools resumed their athletic relations with basketball games last season.

[...]ncomparable!

[T]he smart style of the [V]an Heusen is found in [n]o other collar.

[Y]et no bands or bulky [s]eams are needed.

Additional multitudes [o]f men have come to [r]ecognize its smartness [a]nd comfort at the new [l]ow price.

[...]35¢ each 3 for $1.

[V]AN HEUSEN

[...]World's Smartest COLLAR

[...]L OF SCHOOLS REMAINING TO PARTICIPATE

[...] Will Carry On De[spite] Withdrawal of Six [Te]ams, Edmunds Says—[Ha]rnett Punts Well.

By Jack Alexander.

[...] Missouri Valley Conference [...] dead, but sleepeth. The four [...] remaining in the organ[ization] — Washington, Grinnell, [...] and Oklahoma Agricultural [...] meet at the Coronado Hotel, [...]2, and make up the confer[ence] athletic schedules just as if [...]ri, Nebraska, Oklahoma, [...], Kansas Agricultural and [...] State had never withdrawn.

Bill Edmunds, athletic direc[tor of] Washington U., yesterday re[ceived] a letter telling formally of [...]thdrawal but it was not news [...].

"[On]ly know what I read in the [...]," said Edmunds. "I might [say th]at I know the conference is [...] a thing to drop and that [...]ld be foolish to toss a work[ing or]ganism into the discard. The [confe]rence and its traditions will [go] on."

[T]o Admit Other Schools.

[Wou]ld other schools be added to [the c]onference? Probably. Had [any s]chools made application for [memb]ership? Not yet. Had the [confe]rence held any informal con[ferences] since the break-up? No, [nothin]g had been done. There was [plenty] of time. Wait till Dec. 2.

[Ed]munds was asked if he knew [the a]ttitude of the three other [...]er schools concerning going [on w]ith the organization's work.

"[I] only know what I read in the [...]s," he repeated. "I can't see [why w]e shouldn't go ahead with it, [...]h."

[Tha]t is the status of the valley [confe]rence at this time. Artie Eil[...] valley secretary, has had his [...]ing" duties more than cut in [...].

[Coa]ch Higgins scrimmaged his [...] for the last time last night [prior] to the game Saturday with [the] Oklahoma Aggie eleven, the [...]am that ever won a confer[ence] championship and got left [...]g the sack the next season.

[The] Aggies may find their hands [full] at that. Washington has a [ba]ck field averaging about 180 [...]s and is no slouch of a team. [...] says it is going to be a [ba]ttle. Clip this paragraph, [put] it in your hat and write [...]s a letter next week if he [...]ng.

[...] Harnett Punts Well.

[Har]nett and Bickel are being [...]d in the art of punting. Har[nett g]ot off some beautiful punts [in pr]actice yesterday but there's [a ru]b. He can kick beautifully [in pr]actice but with a few ends [and t]ackles charging in at him, [he] can't keep his mind on his [...]. It is a mere matter of ex[perien]ce as Harnett has lots of [...] and would grace any man's [footba]ll squad.

[Uni]versity of Arkansas has ap[plied] for a place on the Bears' [...] football schedule and prob[ably] will get it. The schools will [meet] in a dual track and field [meet] April 14, at Francis Field, [Ed]munds announced yesterday.

[...]WHO'S WHO In the [BI]G LEAGUES?

[...]LEADING BATTERS.

Player, Club.	G.	AB.	R.	H.	Pct.
[...]ons, Ath.	102	391	82	152	.389
[...]an, Tig.	137	486	104	188	.387
[...]er, Pir.	153	613	113	234	.382
[...], Yank	152	574	146	215	.375
[...]gill Tig.	139	518	91	187	.361

[H]OME RUN LEADERS.

	H.R.
[...], Yankees	57
[...], Yankees	46
[...]ms, Phillies	30
[...], Cubs	29
[...]y, Giants	26

[LE]ADING RUN SCORERS.

[...], Yankees	151
[...], Yankees	146
[...], Yankees	134
[...]ner, Pirates	132
[...]y, Giants	131

[LEA]DING BASE STEALERS.

[...], Cardinals	49
[...], Robins	31
[...]ck, Robins	29
[...], Browns	28
[...], Cubs	25

LEADING PITCHERS.

[Play]er.	W.	L.	Pct.
[...], Athletics	10	3	.769
[...], Yankees	10	3	.769
[...], Yankees	22	7	.759
[...], Yankees	17	6	730
[...], Yankees	18	7	.720

[AUS]TRALIAN NET TEAM WILL COMPETE IN 1928 DAVIS CUP PLAY

[By the] Associated Press.

[SY]DNEY, N. S. W., Sept. 29.—[The A]ustralian team will compete [in th]e Davis cup tournament next [year], it was decided yesterday at a [meet]ing of the Australian Lawn [Tenni]s Association. It is planned [...]to send a woman's team to [South] Africa and England, re[turning] by way of the United [...]

WRAY'S COLUMN

Rheminiscent.

"I SEE," began the talkative fan as he slipped the conductor a day-old transfer, "them world's champions didn't donate Frankhouse and Orsatti no piece o' that world's series dough. They had oughta feel ashamed of themselves."

"How d'ye get that way?" asked the czar of the tokens. "Them rookie guys sneaked in under the big tent when the show was almost over."

"Unhuh! They didn't do nothing BUT things. All they did was to arrive in time with the extra gas to keep the old car in the race. That's all."

"Whadda yuh expect them Cards to do—push off some regulars like Keen and Rhem to make room for the rookies?"

"Push off Rhem? Well, you got it right—push him off the old ship and let 'im crash. What's he doin' on board? All he done was lose us the pennant. Didn't that guy have the Pittsburg club seven runs in the hole twice and both times have to give up the hill and let somebody else get shelled out? Them two games by Mr. Rhem, if we had 'em today, woulda put us tied with the Bucs right now."

"I guess a guy can have a bad day now and then and still be entitled to some credit," said the conductor indignantly. "Let them young kids go get a reputation and then they'll get the credit."

"Well, if they went out and got a reputation like some of them regular guys on the illegible list they'd get a 10-day notice to git out."

"But you know the other players will make up a pot for the kids out of their own shares," suggested the king of punchers.

"Yes, I know what kids always get—they get to be goats, if they lives long enough."

After which the conductor opened the flue and let the gas escape by the rear door.

But there are some other hard-boiled eggs around the corners still sounding off that same way.

• • •

In Re Finish Fights.

AS against the long limit or "finish" fight, James Mullen rises to disclose his view that ten-round fights are faster and snappier; he thinks longer limit contests are usually devoted to 12 rounds of gavotting and three rounds of effecting serious contact.

Mullen's opinion was extracted without pain following the suggestion of Cowboy William Hale Thompson of Chicago, that 15 rounds would be better.

As a compromise, the writter suggests that ten rounds are long enough for the cash customers to suffer in ordinary fights; but that in the case of championship affairs, 15 rounds would be better test of endurance. The garden type of fight-fan is of rugged constitution and has been known to endure the most inhuman treatment.

So, in the event of long championship battles, he could probably stand it if the fighters could.

• • •

Fooling With Fire.

JAMES JOSEPH TUNNEY, whose crown was knocked awry but not off, in the recent joust at Chicago, has just told the world that he is going to the rescue of the poor American youth as soon as he gets through cleaning up at the fight game.

Gene feels that all is not well with the ideals of the nation's children. Although he has none himself, he is going to rush to the rescue of America's output and shape them up nearer to his heart's desire.

But that is in the future. In the meantime, he told a reporter for the New York World, he intends to keep on fighting. In fact, he thinks he will be a long time at the fight game. He doubts if he will leave the ring in years.

But the coarse Mr. Dempsey bobs up to say that he, Dempsey, will make Gene jump out of it, if he ever enters the ring again with him—Jack.

• • •

In which again we beg to differ from Mr. Dempsey, although our sympathies are ever with the boy who acts and lives the part for which nature built him.

The next time Jack meets Tunney there will be no jumping, but they'll carry one man to his corner.

Our horoscope caster whispers that it will not be Tunney.

KANSAS AGGIES DRILL BEHIND CLOSED GATES FOR MISSOURI GAME

MANHATTAN, Kan., Sept. 29.—Coach Charles Hachman fell back on a session of secret practice last night to drill his Aggie football team under cover in preparation for Saturday's game at Columbia. The gates were closed after a stiff scrimmage between the Varsity and the Yearlings. Dee Householder, 210-pound tackle, who has been on the injured list since Monday, returned to practice yesterday.

A squad of 30 wildcats leave for Columbia Friday morning, breaking the trip for a practice session and a night's rest at Boonville, Mo.

INJURED FOOTBALL PLAYER IS STILL IN CRITICAL CONDITION

Special to the Post-Dispatch.

COLUMBIA, Mo., Sept. 29.—W. J. Palmer Jr., who was injured in a practice football game at the high school last week, is still in a critical condition at the University Hospital. Rarely does he regain consciousness, and he is unable to hold his head up. For the last two days, physicians have been more hopeful of his condition, however.

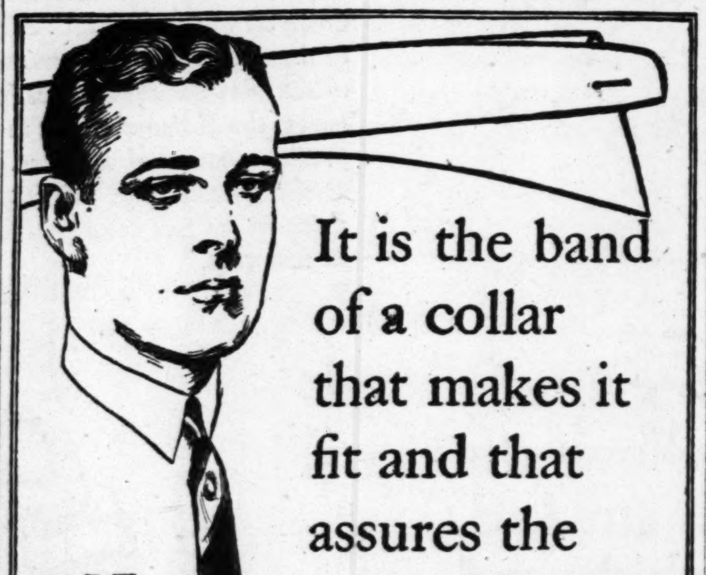

It is the band of a collar that makes it fit and that assures the well balanced even points.

ARATEX COLLARS

Do not sag—Do not shrink. They are very easy to launder.

35¢ each -3 for $1.00

Made by the Makers of ARROW COLLARS

ZUPPKE TO USE ONLY 2 VETERANS AGAINST BRADLEY

Final Scrimmages for Big Ten Teams in Preparation for Opening Games Scheduled Today.

By the Associated Press.

CHICAGO, Sept. 29.—Western Conference football coaches scheduled final heavy scrimmages for today in preparation for Saturday's expected "slaughter of the innocents" in the first practice games of the season.

Coach Zuppke is still carrying only two veterans on his prospective lineup for the Bradley game. Letter men who proved Illinois' chief strength in the line last year are watching sophomores in their places, while Timm, Mills and Humbert, newcomers in the backfield, are holding their own and will probably start Saturday in an effort to snap Bradley's string of 25 consecutive wins.

"Doc" Spears is trying to fill holes at right end and left tackle on his Minnesota team, using Tanner and Ukkleberg at those positions yesterday in hopes that their speed would help the running and passing game he is stressing.

Thistlethwaite's squad at Wisconsin worked out in the stock pavilion owing to floods in the stadium, while wet fields and increased casualties caused uneasiness for Coach Tad Wieman at Michigan although Oosterbaan, Baer and Gilbert, aces of last year, have survived unscathed.

Iowa practiced behind closed gates yesterday, but Dr. Jack Wilce at Ohio was not at all coy about announcing his pleasure at the work of Bell, Grim, Eby and Marek who are expected to provide this year as last the greatest group of backfield threats in the conference.

Best Cure for Topping Ball Is Slow Backswing, Bobby Jones Declares

Golf Star Asserts That a Well-Timed Stroke Very Seldom Catches the Ball Above Center — Head Must Be Kept in Position.

By BOBBY JONES JR.

National Open, British Open, and Southern Open Champion.

Harry Vardon once said that with all proper respect for the perspiring duffer he could not understand how said duffer could manage to top so many shots, when there was so much of the ball underneath. To Vardon the most impossible way to mishit a golf ball was to hit it on top.

Everyone canot play golf like Vardon and topping may be less impossible for the rest of us, but nevertheless it is the most inexcusable of all foozles. And it is also the most complete. A hook or slice nearly always brings up somewhere near the objective, but a topped shot goes nowhere.

Eyes May Be Moved.

Nearly everyone attributes topping to a failure to "keep the eye on the ball"—to look at it—but I am going to make bold to say that the eye has nothing to do with it. To anyone who has played a lot of golf the actual optical observation of the ball at the moment of hitting is quite unnecssary. Once the ball is located and the swing started the eye can be moved almost anywhere so long as the machinery of the swing is not disturbed.

Much comment has been made upon the fact that in photographs expert heads are still down and expert eyes are still down and exwhere the ball had been long after the shot was on its way, and this circumstance has been cited over and over again as illustrating the necessity of looking at the ball.

More properly I think it is proof that another golfing maxim is true and that the head must be kept down. But the head must be kept in position not because one must continue to look at the ball, but because a motion of the head tends to derange the swing. I do not know how many muscles are needed to raise the head, but I do know that a quick muscular disturbance which is not connected with the operation to hand is bound to disturb that operation.

Use Slow Backswing.

I have been asked several times what part of the ball I looked at when playing golf. In answer I have always said that I did not look at it at all, but was merely conscious of its presence. And I have tried, too, as an experiment to gaze fixedly at the ball throughout the swing and every time without exception I have dug up huge masses of turf behind the ball.

When I top a shot it is because my swing is out of its customary rhythm, usually because I am fearful of some other mishap. A quick spasmodic backswing is ordinarily the beginning followed by a snap at the ball which carries my shoulders up and the club out of its normal path. And there is no better cure for topping than a slow backswing. The comfortable well-timed stroke very rarely catches the ball above center.

(Copyright, 1927.)

Cochran and Hagenlacher to Play Tonight

Balkline Stars Meet in First Block of 18.2 Championship Match.

By the Associated Press.

CHICAGO, Sept. 29.—Another former world's champion will attempt a comeback when Welker Coohran of Hollywood, Cal., defends his 18.2 balkline billiard title against Eric Hagenlacher of Germany in a 1500-point match starting tonight.

The match will be played in three blocks of 500 points each, ending Saturday night.

Cochran won the championship in the world's tournament at Washington, D. C., last spring with five victories and one defeat. He defeated Jake Schaefer, Hagenlacher, Edouard Horemans, Felix Grange and Matsuyama, and lost to Willie Hoppe. Hagenlacher, who once held the title, finished second with two defeats, thus earning the right to challenge.

Both say they are in excellent condition. Cochran, who flew in from Hollywood to see the Tunney-Dempsey fight, has been practicing in semi-secrecy for a week, while Hagenlacher recently finished a 3200 point match with Hoppe, former champion, in New York. Either is capable of averaging better than 50 points an inning and both have many long runs of 200 and 400 to their credit.

To Broadcast Games.

SOUTH BEND, Ind., Sept. 29.—Three of the home games of the Notre Dame football squad will be put on the air by Station WSBT, of the South Bend Tribune. The first will be the contest with Coe College on Oct. 1, to be followed by Georgia Tech on Oct. 29, and Minnesota on Nov. 5. The broadcast will be made from a microphone at the field.

SWEDISH YACHT LEADS IN GOLD CUP SERIES

By the Associated Press.

OYSTER BAY, N. Y., Sept. 29.—May Be, Swedish entry in the Scandinavian gold cup six-meter yacht races, yesterday won the fourth race of the series and now leads the two other survivors out of a field of eight competing nations, two races to one each by the Noreg of Norway and the Merenneito of Finland. May Be coverd the 12-mile course in 52 seconds better time than the Noreg, which finished second. May Be covered the choppy course in 2 hours 7 minutes 16 seconds.

Lewis Downs Malcewicz.

By the Associated Press.

TULSA, Ok., Sept. 29.—Ed (Strangler) Lewis, heavyweight wrestling title claimant, last night won from Joe Malcewicz of Utica, N. Y., in straight falls. Lewis took the first fall in one hour and 12 minutes, and the second in two minutes.

Wait New

An Eight for Less than the Price of a Six

Watch the Papers: Oct. 2nd ?

Camel

Climbing to new heights of popularity

Government figures show that more Camels are being smoked today than ever before. One after another Camels passed them all.

If all cigarettes were as good as Camel you wouldn't hear anything about special treatments to make cigarettes good for the throat. Nothing takes the place of choice tobaccos.

© 1927, R. J. Reynolds Tobacco

ADDITIONAL SPORT NEWS

YALE'S SCRUBS HOLD VARSITY TO ONE SCORE

Second Stringers Once Hold on Five-Yard Line and Intercept Pass Near the Goal Line.

By the Associated Press.

NEW YORK, Sept. 29.—Getting ready for the opening game against Bowdoin Saturday, Yale's varsity eleven has found that the scrubs are good enough to hold the Eli attack to one touchdown. The final scrimmage of a strenuous nature yesterday resulted in one touchdown for the Varsity. Once the scrubs held for downs on their five-yard line and later intercepted a pass within a few yards of the goal.

Princeton's regulars, preparing for Amherst, had no such trouble and ran over three touchdowns on the Yannigans in a 40-minute session. Every candidate for the Tiger Varsity saw action.

Harvard's starting lineup scored three touchdowns on the scrubs but was forced into a safety. Harvard's first game of the season is with Vermont.

Army scored only once, Murrel crossing the line after a steady march down the field.

Syracuse showed marked improvement in team play during a two-hour scrimmage.

Coach Gilmour Dobie at Cornell lectured on fundamentals and then held a scrimmage to determine on starting places for the Niagara game.

A long signal drill was held at Dartmouth with Jess Hawley and his assistants pointing for speed and dash on the offense.

TOMORROW'S RACING ENTRIES

At Hawthorne.

First race, $1200, 2-year-old maidens, six furlongs:
Lloyd W. ....114 Soso Victoria...114
Lila B. ....111 Reagh Adele....111
Twenty Sixty...114 Clearing House..114
Morocco ....114 Al Garnet 114
Open Go Shut..114 Little Colonel...114
aIsaac L. .....114 aGeorgia W. 111
Bucky Moore....114
aM. Lowenstein and J. D. Weil entry.

Second race, $1200, claiming, 3-year-olds, six furlongs:
Dr. Maxon.....100 Denominator .104
*Gotham ...... 99 Sir John K. 104
Laska ....109 Josie Hartman..101
Glenview ......101 Joe Junior......109
*Yalovian ..... 99 *Little Guinea..111
*Mayor Behrman 99 Sturdy Stella...101
*Riot .... 99 *Silver Wings...101
Sixteen Sixty...101 *Lieut. Seth....104
*Common

Third race, $1200, claiming, 4-year-olds and up, six furlongs:
*Nayarit ......110 Frances Rock...108
Smoky Day ....103 Cream Puff.....103
Monarchist ....106 Red Skin 106
*Dar Fur ......101 Theo. Fay 111
*Capt. Donan...101

Fourth race, $1200, claiming, 4-year-olds and up, six furlongs:
Bottoms Up....106 St. Charles.....106
*Outlawed .....110 *Raymond Dale.101
Bolton ....111 *Gossoon 106
*Chick Up.....106 Take a Chance..111

Fifth race, $1500, "Four Cohans' purse," 3-year-olds and up, one and one-sixteenth miles:
Ruane .... 98 Amilcar 111
Devon ....111 Lord Julian.....105
Dimple Dunkie.. 95 Quibbler 108
Eleven Sixty....115

Sixth race, $1200, claiming, 3-year-olds and up, one and one-sixteenth miles:
Kitten on the Keys .... 98 Billy Star 110
*Pompous .....105 *Tangerine 105
Jeannette S.....101 *Bad Luck.....105
Rushee .... 98 *Wrackhorn ...105
*Tea Tray .....105 *Annie Lyle....102
*Fairlight .....105 Wrack ay 116

Seventh race, $1200, claiming, 3-year-olds and up, one mile and 70 yards:
*The Huguenot .102 *Golden G....... 99
Samaron ....106 Button 106
Hopeless ....110 *The Wire 98
*McCulloch 103

Weather raining; track sloppy.

At Churchill Downs.

First race, $1100, claiming, 3-year-olds and up, six furlongs:
Queer ....109 Dark Angel ...105
Louis Rubenstein .112 The Engineer .112
xSincerely ....100 Omnia 112
*Follow Me....107 xMiles Prior .103
Prospect .....108 Stintson 108
Adventuress ..114 *Ritter.........107
Crooked Work 105

Second race, $1100, claiming, 2-year-old maidens, six furlongs:
Uptide ....115 Cassie 112
*Bright Plume..107 As Is 115
*Storm Maiden..107 *Dacia 107
Broad Silk ...115 Folly Fair 112
xAmo ....107 Silent Jack ...115
Little Brigade .112 Southland Boy .115
Big Chief .....115 Red Scot 115
Peggoty ....112 Lady Jule 112
Prevost ....115 Albert Blanton 115
Joy Ball ......115 *Jack D'Or ...110
Smiling Betty ..112

Third race, $1200, claiming, 3-year-olds and up, one mile and one-sixteenth:
Sea Drift .....110 Hole Card 113
*Black Cyclone .103 High Prince ...113
*Sweet Mandy 100 *Nippon 103
*Adele W. 107

Fourth race, $1100, claiming, 3-year-olds and up, six furlongs:
Shasta Love ...105 Tops Breslauer .112
*Polyangle ....110 Lady Herbert ..105
Queen of Sheba 100 A. B. Bensinger 108
*Miami Triad ..103 Guillotine 108
*The Runt ...112 Hats Up 112
Watchful .....112 *Billiken 107
*Policeman Day 112 Berry Picker...105

Fifth race, $1500, "The Bronze Wing Handicap," 3-year-olds and up, one mile and one-sixteenth:
Percentage ...100 Genial Host ... 98
Tempest .....104 Rhinock 112
Broad Axe .... 98 Rothermel 111

Sixth race, $1200, allowances, The Owensboro, 2-year-olds, six furlongs:
William Penn .115 Homewood ...115
aNell McDonald 112 Clorinda 107
Emphatic ....112 Queenston ...115
Katherine W. ..112 Bruno 115
Bonivan ......115 aOkolona 107
Noble Wrack ..110 Kentucky Ace .115
Choir Boy 115
A—Audley Farm entry.

Seventh race, $1200, claiming, 3-year-olds, one mile and one-sixteenth:
Efeldee ......111 *Erla Lee II...104
*Lucky Mistake 107 Resolute 106
Monte Rosa ..106 *Raving Lady .104
*Vole ....104 Peter Prim ...112
Pretty Run 106

Weather showery; track sloppy.
xApprentice allowance claimed.

At Woodbine.

First race, $1200 added, Tatten plate, allowances, 2-year-olds, 6 furlongs:
Carlino ....112 Old Times 109
Dileas Gu Brath 112 Fair Lark 109
Prince Carol ...105 Tantell 105
Postage 102

Second race, $1500 added, Roisterer Steeplechase, 3-year-olds and up, 2 miles:
Wych Elm ...145 Winoya 155
Rifleman ......150 Tricolor 132
Irish Jig 155

Third race, $1200 added, Stockbridge plate, 2-year-olds, Canadian foaled, allowances, 6 furlongs:
*Asahi .... 95 Son of Light...103
Pottery .... 98 Merry Mount .104
Red Ridge ....105 Pavement 100
Optical ....108 Bikos 106
Barrie McNeill . 95 Tipsy 102

Fourth race, $1200 added, Peel plate, 2-year-olds and up, claiming, one mile and a sixteenth:
*Nature's Darling 88 *Solidity 100
Colored Gal ... 97 Fasciste 112
*Ruffles ......103 Great Luck 112
Al Kripp ......112 Brevet 107
Friday 13th ..110 Royal Pearl ...109
Apopka ....105 Langour 101
*Hijo ....110 Forehead 105
King's Ransom 106

Fifth race, $1500 added, William Mulock Cup, handicap, all ages, Canadian foaled, one mile and 70 yards:
Attack ....107 aDuchess 114
Mineralogist ...110 Capitol 98
Soteria ....106 aBeau of the West 115
Cloth Hall 110
a—Seagram Stable entry.

Sixth race, $1500 added, Westminster plate, all ages, claiming, handicap, one mile and a sixteenth:
Dick Whittington 112 Wandering Minstrel 116
Huntsman .....109 Jeb 110
La Morte 110

Seventh race, $1200 added, Priam plate, 3-year-olds and up, claiming, 6 furlongs:
Sand Hills ....110 Mineralogist ...107
Heartache .....107 Hobcaw 110
Forelark ......104 Theresa Joan ..107
Merry Monarch 105

Weather, clear; track, fast.
*Apprentice allowance claimed.

At Havre de Grace.

By the Associated Press.

First race, $1300, maiden 2-year-olds, five and one-half furlongs:
Dazzle ....116 Running Brook.116
Landslip ......113 Vespers. 113
False Modesty ..113 Purr. 116
Blue Flag. ....116 Memory. 113
Bella Martin...113 Cassandra 116
Dear Lady. ....113 Joe Adams. ...116
Balko. ....116 Ring On. 116
Ruby Keller. ...113 Jim Bean. 116

Second race, $1300, claiming, 3-year-olds and upward, six furlongs:
Blaze ....114 Casting 112
Ortlieb. ....108 Frank Andrews .112
Somerset ......114 *Skirmisher ...111
*Miss Fayette..104 Gymkhana 115
Sun Rajah. ...116 Zonite. 112
Telluride. .....116 Majuba 112
Gad. ....109 aLeatherwood ..112
Whizzing Cloud.112 aOlive Dexter...105
*Alley Cop. ....106 Twilight Song ..100
Winsome ......109 James Stuart ..110
aJ. W. Bean and Joseph Brown entry.

Third race, $1300, claiming, 3-year-olds and upward, one and one-sixteenth miles:
Donna Mona. ..100 Flowerful. 111
St. John. .....111 Marat 113
Ibby. ....100 *Highland Dairy.103
*Jacques ......106 *Miss Ann. 102

Fourth race, $1300, The Evergreen Purse, 2-year-old fillies, six furlongs:
aSpy Glass. ....113 Stiches. 113
Nitouche ......115 cPhilosophy. ...113
bCanteen. .....108 bGem of the Ocean. 108
Fidelity House..108 aPurr. 108
Golden Fair. ..113 cLucie Ann. ...108
aH. P. Whitney entry. bGlen Riddle Farm entry. c—K. N. Gilpin and J. E. Beal entry.

Fifth race, $1300, claiming, 3-year-olds, one mile and 70 yards:
Culpepper .....113 a*Jack of Clubs.116
*aSolo ....115 *Tyson. 116
Matador. ......112 Long Joe. 113
Realization. ...116 Master Sweep...112
aW. J. Owens entry.

Sixth race, $1300, claiming, 3-year-olds and upward, one mile and an eighth:
Worthman ....116 Immortal. 105
Ruban Rouge ..111 *Gaffney. 111
*Just Folks. ...108 Speedy Prince...111
Overlook.. ....111 Gayly 111

Seventh race, $1300, claiming, 3-year-olds and upward, one and one-eighth miles:
Davenport. .....113 Federalist 116
Parchesie. .....107 Partner. 102
The Archer ...111 *Black Hawk. ..100
Off Spring ....111 Three Ds. 107

*Apprentice allowance claimed.
Weather, clear; track, fast.

ILLINOIS COACH USES NEW MEN ON VARSITY IN FIRST SHAKE-UP

By the Associated Press.

URBANA, Ill., Sept. 29.—New faces appeared in the first team lineup yesterday of Coach Zuppke's University of Illinois eleven, marking the first shakeup of the season. It was apparently only temporary, for Zuppke has said he will use virtually the same team in the Bradley game Saturday that faced the freshmen last week.

In t long scrimmage that followed against a second varsity team, the first string men worked successfully on a long pass game and wide end runs. Their line, however, failed to hold satisfactorily, the second string backs finding many opportunities to break through for consistent small gains on line buck plays.

KIRKSVILLE ELEVEN TO PLAY IN SILK OUTFITS THIS YEAR

The silk football outfits of the type used by the Notre Dame team last season have been attracting considerable attention at Spalding's, where uniforms ordered by the Kirksville (Mo.) School of Osteopathy are being displayed.

The Osteopaths will look very pretty on the gridiron this season in their silk pants, which are a brilliant blue with a bolt of fiery red lightning represented on each leg. The jersey is bright red. The main advantage of the costume lies in the fact that the silk pants weigh only 25 ounces.

Last Night's Fights

BALTIMORE.—Buster Brown, Baltimore, won from Joe Goodman, New York (10).

OCEAN PARK, Cal.—Johnny Gonzales, Santa Monica, beat

"Sad Sam" Jones Sold to Senators

Veteran Brownie Right-Hander to Report Next Spring, Griffith Announces.

By the Associated Press.

WASHINGTON, Sept. 29.—The veteran pitcher, "Sad" Sam Jones has been obtained by Washington from the St. Louis Browns, it was announced last night by Clark Griffith, president of the local club. Jones, who was with the Yankees for several years until traded to St. Louis last season, will join the Senators at their spring training camp.

Approaching his 36th year, Jones has served with several major league teams, participating in one world series with Boston and three with New York. With the seventh place Browns this year he won only eight of 22 games. He pitched a no-hit-no-run game against the Philadelphia Athletics on September 4, 1923.

AVENUE THEATRE EAST ST. LOUIS
NOW
TEX RICKARD'S OFFICIAL PICTURES
TUNNEY-DEMPSEY FIGHT
Taken at Chicago
Continuous 10 A. M. to 11 P. M.

Tomorrow's Racing Selections

At Havre de Grace.

By T. K. LYNCH.

1—PURR, Dazzle, False Modesty.
2—Skirmisher, Miss Fayette, Leatherwood.
3—Flowerful St. John, Ibby.
4—Purr, Stitches, Philosophy.
5—Realization, Culpepper, Master Sweep.
6—Just Folks, Overlook, Speedy Prince.
7—Three Ds, Federalist, Davenport.

By SWEEP.

1—PURR, Vespers, False Modesty.
2—Whizzing Cloud, Leatherwood, Frank Andrews.
3—St. John, Marat, Flowerful.
4—Purr, Nitouche, Spy Glass.
5—Realization, Master Sweep, Solo.
6—Just Folks, Worthman, Overlook.
7—Parchesie, Davenport, Three Ds.

At Woodbine.

By GEORGE SNOW.

1—Postage, Fair Lark, Dileas Gu Brath.
2—Winoya, Irish Jig, Tricolor.
3—Asahi, Pottery, Son of Light.
4—King's Ransom, Great Luck, Forehead.
5—BEAU OF THE WEST, Mineralogist, Cloth Hall.
6—La Morte, Huntsman, Dick Whittington.
7—Sand Hills, Theresa Joan, Hobcaw.

At Hawthorne.

By J. L. DEMPSEY.

1—Open Go Shut, Lila B, Morocco.
2—Gotham, Mayor Behrman, Yalovian.
3—Theo. Fay, Frances Rock, Dar Fur.
4—TAKE A CHANCE, Outlawed, Gossoon.
5—Devon, Dimple Dunkie, Ruane
6—Billy Star, Bad Luck, Wrack Ray.
7—Hopeless, Samaron, McCulloch.

At Churchill Downs.

By J. L. DEMPSEY.

1—Louis Rubenstein Ritter, Adventuress.
2—Dacia, Cassie, Little Brigade.
3—SEA DRIFT, Adele W., High Prince.
4—The Runt, Polyangle, A. B. Bensinger.
5—Rhinock, Percentage, Bothermel.
6—Katherine W. Nell McDonald, William Penn.
7—Efeldee, Pretty Run, Raving Lady.

Minor League R...

Pacific Coa...

By the Associated Pr...
San Francisco 6, ...
Seattle 10, Hollyw...
Portland 2, Missi...
Sacramento 13, Lo...

Terris Favored To Beat Martinez

Odds Are 7 to 5 on New Yorker to Beat Spanish Boxer Tonight.

By the Associated Press.

NEW YORK, Sept. 29.—Sid Terris is a 7 to 5 favorite to beat Hilario Martinez, hard-hitting Spanish lightweight, in their 10-round bout tonigh... East Side favorite... battle coming up w... of Detroit and wa... cure an indefinite ... the Martinez engag... agreed to go throug... tract.

Terris, who has ... his last three fig... the decision in eac... many to drop the ... the tenth round.

Martinez is angl... at Sammy Mande... title and a victor... would help his ca...

TIRES
Easy Payments
If short of ready cash, open a Charge Account. Dunlop, Firestone, Goodyear and other Standard Makes at Rockbottom Prices.
MERCHANTS TIRE CO.
JEfferson 0673-0674
2710 Washington

WELLSTON KENNEL CLUB
GREYHOUND RACING
Every Night Except Sunday
Under the Same Management as the Madison Kennel Club
Affiliated With and Under the Direction of
THE INTERNATIONAL GREYHOUND RACING ASSOCIATION
Located at St. John's Station
9800 St. Charles Road
Admission, ...
U. S. Tax, ...
Total, ...
Motorists Can Take St. Charles Road, Which is U. S. Highway No. 61—State Highway No. 40
Tonight—
CHEVROLET NIGHT AND BOND CLOTHING CO. CUP RACE
FRIDAY—
BENISH'S CUP RACE
TED JANSEN'S ORCHESTRA
SERVICE CARS
From Delmar & ...
Grand & Delmar
(Parking Lot)
and Eads Bridge
St. Charles Street Car ...
Direct to Track
Racing Rain or Shine

Try a New 305. See yourself how ...
Ask for 305's out of the big box of 100.
5-cent Cigar ...
RICE'S 30...

YELLOW SLICK...
$2.95
For men, boys, women and children. All have corduroy collar, with leather collar strap, button front, etc.
SLICKERS
For women and misses—red, green, blue, etc. All have corduroy collar and leather collar strap. Special, this week. Choice........ $1.99

$9 LEATHERETTE RAIN AND SPORT COATS
For women and misses; belted models; patrol pockets; trimmed in contrasting color. Choice............ $5.95
MEN'S $7.50 FEATHER-WEIGHT RAINCO...
MEN'S $5.50 RED RUBBER KNEE BOOTS $3.50
BARNEY'S ARMY GOODS STORE 10th & WASHINGTON

"Martin Johnson is right —Luckies give the greatest enjoyment"

Said Elmer Wood to Frank Stone while on a hunting trip in the Canadian Rockies.

Martin Johnson, Famous African Explorer, writes:

"While trailing big game in Africa, I have never been without my Lucky Strike Cigarettes. Once on the Abyssinian border my shipment of them from America missed us, and I was miserable until the natives followed our tracks across the Kaisout desert to Nairobi with my precious cargo of Luckies. After 4 years of smoking Luckies in wildest Africa, I find my voice in perfect condition for my lecture tour in America."

Martin Johnson

You, too, will find that Lucky Strikes are mild and mellow—the finest cigarettes you ever smoked, made of the finest Turkish and domestic tobaccos, properly aged and blended with great skill, *and* there is an extra process—"It's toasted"—no harshness, not a bit of bite.

"It's toasted"

No Throat Irritation-No Cough.

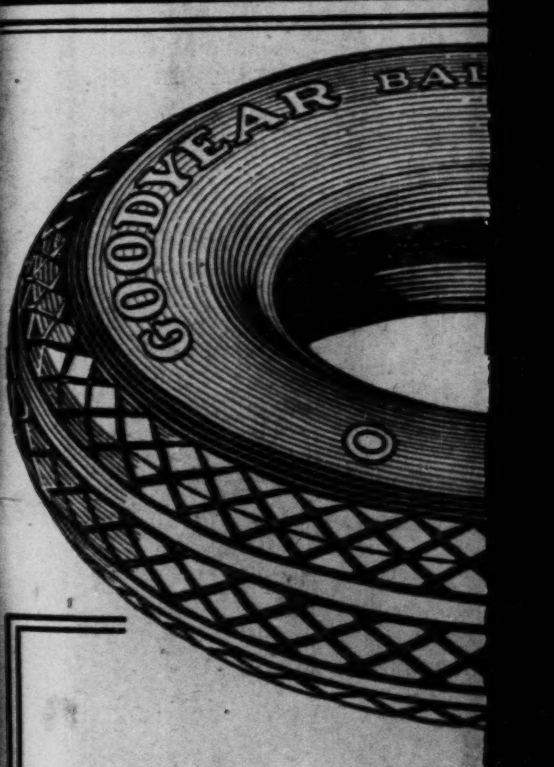

All-Weath...
Super-Tw...
Goodyear Tires, and only ... All-Weather Tread and a ... twist Cords flex and yie... nary cords. They make ... and last longer. Don... considering Tire va... wear-resisting ...
We Have Your ... at a Mone...
GILBERT TIRE CO.
N. E. Cor. 9th and Walnut GArfield 40...
HENRY & MAGINNIS TIRE CO.
1422-32 N. 10th TYler 04...
L. A. TIRE CO.
6227 Easton Av. CAbany 88...
5008 Gravois RIverside 61...
MEYER-KEMP TIRE CO.
Cor. 22d and Pine CEntral 19...
ST. CYR BROS.
2856 N. Grand Bl. LIndell 0...

$10 Zylo Eyeglasses
EXCEPTIONALLY LOW PRICED

$4.85
LENSES, FRAME, CASE COMPLETE
Regular Price, $10
Three-Day Special
Thursday—Friday—Saturday
Everyone Can Now Obtain Perfectly Fitted Glasses at a Small Cost
READING—DISTANCE OR SEWING
This Price Secures for You
The complete services of examining, prescribing, grinding and fitting of lenses for reading or distance for eyes either nearsighted or farsighted, including the latest shell-rimmed or rimless frames.
Thorough and Accurate Examination by Experts
Dependable Service
Jaccard's Optical Department Ninth and Locust
At Low Cost

Ramona Park
Greyhound Racing

Every Night Except Sunday
First race at 8:15 p. m. To reach track, take westbound street cars, transfer to Kirkwood-Ferguson line, which runs direct to park. By auto, take north and south main thoroughfares—Kingshighway, Union, Goodfellow, Kienlen Ave., Lucas and Hunt Rds., etc. into Natural Bridge Rd. west to Carson Rd. then north to track.
SERVICE CARS from Wellston Loop, from Delmar and Hamilton, Grand and Washington, Ninth and Washington.
SPECIALS
Tonight—Gaither and Cole Feature Cup Race.
Friday Night—Pharaoh Valley Feature Cup Race.
Saturday Night—Steinger-Tuthill Corp. Gardner "Eight in Line" Feature Cup Race.
RACING RAIN OR SHINE
General Admission 50c (No Tax)
America's Finest Greyhound Track

...Samaron, McCulloch.
...hurchill Downs.
...J. L. DEMPSEY.
...benstein Ritter, Adventur-
...ssie, Little Brigade.
...FT, Adele W., High Prince.
...t, Polyangle, A. B. Ben-
...Percentage, Rothermel.
...W. Nell McDonald, Wil-
...retty Run, Raving Lady.

Minor League Results.

Pacific Coast League.
By the Associated Press.
San Francisco 6, Oakland 1.
Seattle 10, Hollywood 2.
Portland 2, Missions 0.
Sacramento 13, Los Angeles...

...STON KENNEL CLUB
...HOUND RACING
...y Night Except Sunday
...the Same Management as the Madison Kennel Club Affiliated With and Under the Direction of ...TERNATIONAL GREYHOUND RACING ASSOCIATION
...ated at St. John's Station 9800 St. Charles Road
Admission, 90c
U. S. Tax, 9c
Total, 99c
SERVICE CARS
From Delmar & Hamilton
Grand & Delmar (Parking Lot)
and Eads Bridge
St. Charles Street Car Line Direct to Track
Racing Rain or Shine

...is right
...enjoyment'...

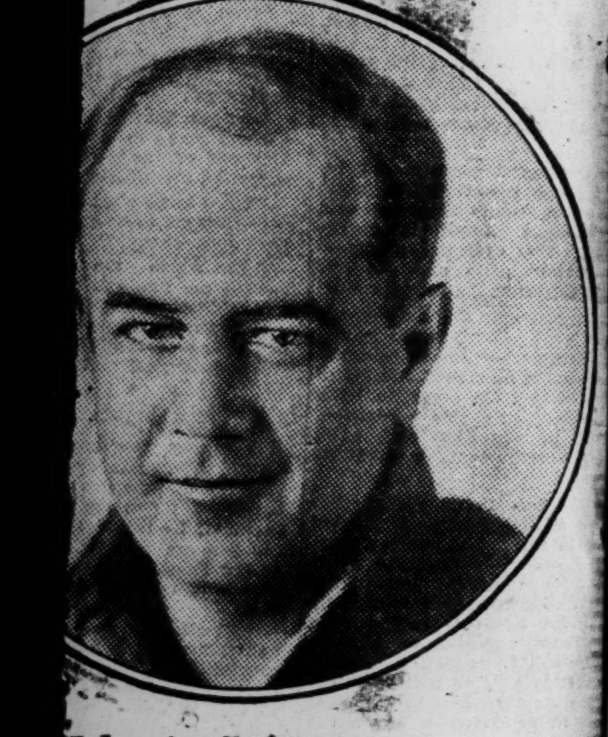

...Martin Johnson,
...mous African Explorer,
writes:

...railing big game in Africa, I have ...n without my Lucky Strike Cigarette. ...the Abyssinian border my shipment ...from America missed us, and I was ...until the natives followed our tracks ...e Kaisout desert to Nairobi with my ...cargo of Luckies. After 4 years of ...Luckies in wildest Africa, I find my ...perfect condition for my lecture tour ...ca."

Martin Johnson

Terris Favored To Beat Martinez

Odds Are 7 to 5 on New Yorker to Beat Spanish Boxer Tonight.

By the Associated Press.

NEW YORK, Sept. 29.—Sid Terris is a 7 to 5 favorite to beat Hilario Martinez, hard-hitting Spanish lightweight, in their 10-round bout tonight. New York's East Side favorite has a return battle coming up with Phil McGraw of Detroit and was anxious to secure an indefinite postponement of the Martinez engagement, but later agreed to go through with his contract.

Terris, who has been floored in his last three fights, only to get the decision in each, is favored by many to drop the Spaniard before the tenth round.

Martinez is angling for a chance at Sammy Mandell's lightweight title and a victory over Terris would help his cause greatly.

Try a New 305. See for yourself how good a 5-cent Cigar can be

Ask for 305's out of the big box of 100.

RICE'S 305

YELLOW SLICKERS $2.95

For men, boys, women and children. All have corduroy collar, with leather collar strap, button front, etc.

ALL SIZES

SLICKERS

For women and misses—red, green, blue, etc. All have corduroy collar and leather collar strap. Special, this week. Choice........ $1.99

$9 LEATHERETTE RAIN AND SPORT COATS

For women and misses; belted models; patrol pockets; trimmed in contrasting color. Choice............ $5.95

MEN'S $7.50 FEATHER-WEIGHT RAINCOATS $3.95

MEN'S $5.50 RED RUBBER KNEE BOOTS $3.50

BARNEY'S ARMY GOODS STORE 10th & WASHINGTON

MEN'S BLACK RUBBER HIP BOOTS $4.95

Eight Bouts Scheduled on Amateur Card

Reggie Wood Meets Angelo Savoldi on South Broadway Program Tonight.

Eight bouts are scheduled for the amateur boxing program tonight at the South Broadway Athletic Club, bringing together boxers ranging in weight from 112 to 160 pounds.

Reggie Wood is scheduled to meet Angelo Savoldi at 135 pounds in what is expected to be one of the more interesting bouts on the program. Other fights of merit are expected when Fred Kaiser meets Charles Sapp at 126 pounds, and when Bud Scholet goes against Ted Roberts at 160 pounds.

Walter Heisner will referee. The judges will be Robert Hall and Seneca Taylor.

Preliminary events follow:

112 pounds—Dick Costello, S. B. A. C.; Virgil Smith, S. B. A. C.; John Quirk, Tower A. C.; Gene Burke, Business Men's A. C.

118 pounds—Louis Wille, S. B. A. C.; Charlie Florence, Tower A. C.

126 pounds—George West, S. B. A. C.; Johnny Gerber, National A. A.; Louis Weber, unattached; Joe Stanton, S. B. A. C.; Clarence Redman, Business Men's A. C.; Stanley Rigdon, S. B. A. C.; John Kling, Business Men's A. A.; Lee Rossie, National A. A.

135 pounds—Ed Miehoff, Tower A. C.

147 pounds—Francis McGovern, S. B. A. C.; Alford Sterick, S. B. A. C.; Alvin Frost, S. B. A. C.; Lou France, Jefferson Barracks.

WEBSTER GROVES WILL MEET EAST ST. LOUIS ELEVEN ON SATURDAY

The football season for Webster Groves High School will be opened Saturday, when the East St. Louis High School team meets Webster on the latter's home field in a game starting at 3 o'clock. East St. Louis won their first game a week ago from Alton High School, 12 to 0, and their showing indicates they will furnish strong competition for opposing teams this season.

Football Schedules of St. Louis High School and Preparatory Teams

FOLLOWING are the 1927 football schedules for St. Louis High School League and Preparatory School League, with nonchampionship games denoted by asterisks:

SEPTEMBER 30
*Cleveland at C. B. C.
*Normandy at Beaumont.

OCTOBER 1.
*McBride vs. Soldan at Beaumont.
*St. L. U. H. at St. Charles.
Western M. A. at Chaminade.
*Principia vs. Central at Taylor Field.

OCTOBER 4.
*Ranken at Roosevelt.

OCTOBER 7.
*St. L. U. H. at Beaumont.
*Principia vs. Soldan at H. S. Stadium.
*McBride at Cleveland.

OCTOBER 8.
*Roosevelt at Webster.
C. B. C. at Country Day.
*Western at Central.

OCTOBER 11.
*Roosevelt at Kirkwood.

OCTOBER 14.
*Beaumont at Kirkwood.
*Clayton at John Burroughs.
McBride at C. B. C.
Country Day at St. L. U. H.

OCTOBER 15.
*Ranken at Cleveland.
*Principia vs. Kemper at Taylor Field.
*Soldan at Webster.

OCTOBER 21.
McBride at Country Day.

OCTOBER 22.
*Principia at Western.
St. L. U. H. at Chaminade.
Cleveland vs. Central at H. S. Stadium.
Roosevelt vs. Beaumont at H. S. Stadium.

OCTOBER 28.
McBride at Western.
*St. Charles at John Burroughs.
St. L. U. H. at C. B. C.

OCTOBER 29.
Cleveland vs Roosevelt at H. S. Stadium.
Soldan vs. Beaumont at H. S. Stadium.
Chaminade at County Day.
*Principia vs. Blackburn at Taylor Field.

NOVEMBER 3.
C. B. C. at Chaminade.

NOVEMBER 4.
St. L. U. H. at McBride.

NOVEMBER 5.
Roosevelt vs. Soldan at H. S. Stadium.
Beaumont vs. Central at H. S. Stadium.
Country Day at Western.
*Principia vs. Cleveland at Taylor Field.

NOVEMBER 10.
Chaminade at McBride.

NOVEMBER 12.
*St. L. U. H. at Roosevelt.
Western at C. B. C.
Beaumont vs. Cleveland at H. S. Stadium.
Central vs. Soldan at H. S. Stadium.

NOVEMBER 19.
Western at St. L. U. H.
Central vs. Roosevelt at Stadium.
Soldan vs. Cleveland at Stadium.
*Principia vs. Jefferson City at Taylor Field.

NOVEMBER 24.
*Webster at Beaumont.

Dog Selections and Entries

AT RAMONA.

Selections.

By TRACKMAN.

1—Helping Hand, He Goes, Racing Rap.
2—Hidden Bee, Colebro, Bertie Egan.
3—Five-Thirty-Two, Gypsy Cheer, Rightful.
4—Loose Girdle, Daily Joy, Mill Laddie.
5—Slivers, Gypsy Canem, Jugler's Winnie.
6—Ceo Bothair Miracle Meadows, Scrap the Treaty.
7—Melrose Boy King, Whirl.
8—Successful, Betty Burr, Trough Rock.
9—Hunter's Battle, Rolley Toes, Rough Steam.

By DUBLIN HANDICAP.

1—Racing Rap, He Goes, Carrigans Victory.
2—Colebro, Hidden Bee, Major Trott.
3—Gypsy Cheer, Roberts Pal, Roberts Beauty.
4—Mill Laddie, Catch Penny, Dusty Dallas.
5—Buckshot, Slivers, Country Damsel.
6—Tor Breeze, Miracle Meadows, Tommy's Girl.
7—Melrose, Boy King, Vernamont Boy.
8—Harry Pfeiffer, Trough Rock, Successful.
9—Rolley Toes, Hunter's Battle, Rough Steam.

Entries.

First race, three-sixteenths mile:
Outrage II. — Carrigan's Victory
Helping Hand — Champion's Friend
Racing Rap — He Goes
Laughing Bill — Rolled Over

Second race, one-quarter mile:
Major Trott — Rose Mary
Careless Girl — Mission Snow
Hiden Bee — Bertie Egan.
Colebro — Stephano.

Third race, five-sixteenths mile:
Robert's Beauty — Annie Laurie
Glenfeerish — Rightful Meanus
Gypsy Cheer — Robert's Pal
Five Thirty-Two

Fifth race, futurity:
Friendless Letty — Ctach Penny
Loose Girdle — Roy Blitz II.
Dusty Dallas — Cannon's Flash
Mill Laddie — Buckshot
Joe Parton

Sixth race, one-quarter mile:
Jugler's Winnie — Scrap the Treaty
Gypsy Canem — Cappawhite
My Friend — Tommy's Girl
Slivers — Password
Country Damsel — Geo. Bothair
Autocrat — Miracle Meadows
Atlantic Wave — Bingo
Tor Breeze

Seventh race, three-sixteenths mile:
Melrose — Der Tag
Actor Boy — Whirl
Speckled Joe — Commander Jamie
Vernamont Boy — Boy King

Eighth race, five-sixteenths mile:
Successful — Rabbit Run
Betty Burr — Busy Unconcern
Harry Pfeiffer — Trough Rock
Happy Go — Jennie Satan

Ninth race, one-quarter mile, hurdle:
Bob Azar — Heunter's Battle
Spotted Rock — Rolley Toes
Busy Lad — Cross Road
Topsman II. — Rough Steam

AT WELLSTON.

Selections.

By FLEM.

1—Judge Art, Dingar, Alex The Great.
2—King Jiggs, Sugac, Captain Swift.
3—Progression, Jack Dillon Calvo.
4—Lady Duffer, Buddy Brannigan, Artful Henry.
5—Bryn Cold Stream, Golden Shred, Phelta.
6—Requiem, Char-A-Banc, Harries Cross.
7—Little Judge, Double Nap, Old Port.
8—Robin's River, Jimmie Jamestown, Buckle To.
9—Bright Holme Two of Diamonds, Rich Reward.

By DUBLIN HANDICAP.

1—Dingar, Judge Art, So Short.
2—Gloria Swanson, Mickey Mose, Charley's Fancy.
3—Progression, Buzz Around, Del Lene.
4—Parma, Artful Henry, Hamperdinch
5—The Bat, Golden Shred, Judgement.
6—Chanticleer, Harries Cross, Char-a-Banc.
7—Speedy Manna, St. Joe, Mission Belle
8—Robins River, Buckle To, Play Goer.
9—Two of Diamonds, Rich Reward, Battlement.

Entries.

First race, three-sixteenths mile:
So Short — Chain of Woe
Peacock — Dingar
Pickens — Judge Art
Helen May — Alexander the Great

Second race, quarter mile:
Sugac — Mickey Mose
Gloria Swanson — Charley's Fancy
Nyal Norwall — On The Turf
King Jiggs — Capt. Swift.

Third race, Futurity:
Calvo — Nell Gwynn
Progression — Buzz Around
Glenside — Del Lene
Jack Dillon — Winnall

Fourth race, quarter mile:
Parma — Hamperdinch
Spalding Bard — Lady Duffer
Artful Henry — Speediest Gift
Buddy Brannigan — Billy Philson

Fifth race, five-sixteenths mile:
The Bat — Clinker Cantonian
Golden Shred — Irish Judas
Judgment — Bryn Cold Stream
Phelta — A. V. Beauty

Sixth race, three-sixteenths mile:
Fancy Me — Monroe
Harries Cross — Char-a-Banc
Taden — The Clown
Chanticleer — Requien.

Seventh race, futurity:
Mission Belle — Double Nap
Speedy Manna — St. Joe
Little Judge — Hillcourt Wonder
Old Port — Happy Sweep

Eighth race, futurity:
Play-Goer — Ballyknockin
Buckle To — Spinaway
Silver Tip — Jimmie Jamestown
Hooligan — Robins River.

ONLY ONE GAME IN HIGH SCHOOL STADIUM OCT. 22

Only one football game instead of the usual doubleheader will be played in the new Public High School Stadium when the schedule opens on Oct. 22. A program of dedication ceremonies now being arranged by a committee of the Board of Education will not permit the playing of both.

The Cleveland and Central game will be played on the new gridiron while the Roosevelt and Beaumont elevens, scheduled to meet in the other game, will play on a field not yet selected.

The public will be admitted free of charge to the Stadium dedication, including the Cleveland-Central game.

Pet your pipe with Edgeworth

YOUNG STRIBLING AND OPPONENT CLEARED OF FAKE FIGHT CHARGES

OMAHA, Neb., Sept. 29.—W. L. ("Young") Stribling, and Leo Diebel, both of whom were arrested following a bout here early in September, were yesterday cleared of all "fake fight" charges by Judge James Fitzgerald, who ruled that the boxers were convicted on a defective complaint. The Judge also ordered the return of the purse and their release.

MORGANS AND SIEBLERS RESUME MUNY TITLE SERIES ON SATURDAY

The intercity series between the Morgans, St. Louis Municipal baseball champions, and the Sieblers, amateur champions of Cincinnati, will be resumed here when the teams meet at Fairground Park No. 1 Saturday and Sunday in a two-game series.

The Morgans won two of the three games played at Cincinnati a week ago, and it will therefore be necessary for the visitors to take both games on the St. Louis diamond in order to emerge victorious from the annual series.

Both games will start at 2:30 o'clock. There will be no admission charge.

These New Glasses Sold Exclusively by Aloe's

UNIVIS LENSES

A new bifocal lens that allows distance vision just as freely as though it had no reading segment ... that's Univis... the greatest eyeglass discovery in years.

Bifocal wearers can see their feet and the ground clearly through Univis lenses ...you need never stumble on steps or feel your way slowly and haltingly. Univis Glasses give the step of youth. We recommend them and guarantee their performance. Let us show you...no obligation.

Downtown Store 513 Olive Street

Aloe Optical Co.

Uptown Store 539 North Grand

We Give and Redeem EAGLE STAMPS

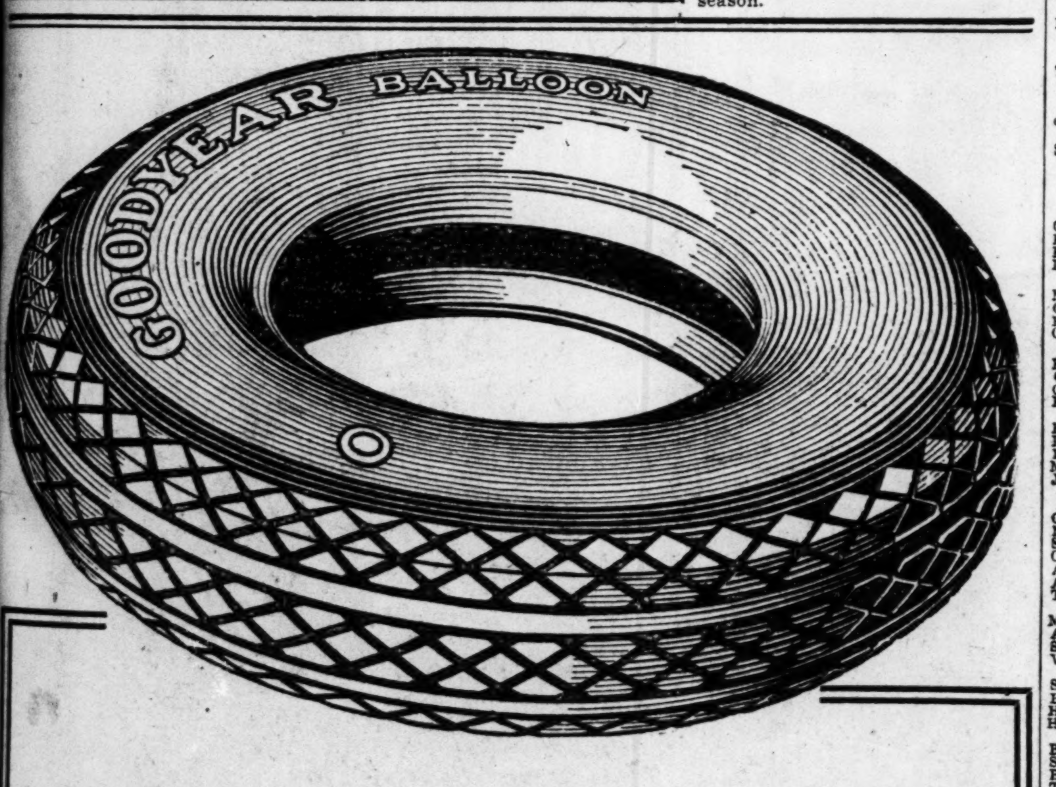

All-Weather and Super-Twist—BOTH

Goodyear Tires, and only Goodyear's, give you the famous All-Weather Tread and a carcass of Supertwist. Supertwist Cords flex and yield and stretch far beyond ordinary cords. They make Goodyear Tires ride easier and last longer. Don't neglect Supertwist when considering Tire value—nor the super-tough, wear-resisting All-Weather Tread.

We Have Your Size in a Goodyear at a Money-Saving Price

GILBERT TIRE CO. N. E. Cor. 9th and Walnut GArfield 4009
HENRY & MAGINNIS TIRE CO. 1422-32 N. 10th TYler 0446
L. A. TIRE CO. 6227 Easton Av. CAbany 8820; 5008 Gravois Riverside 6190
MEYER-KEMP TIRE CO. Cor. 22d and Pine CEntral 1955
ST. CYR BROS. 2856 N. Grand Bl. Lindell 0519
STANDARD TIRE CO. 2843-47 Washington JEfferson 0306
TIRE CLEARING HOUSE 3027 Locust JEfferson 2271
SULLIVAN TIRE & RUBBER CO. 10th and State East St. Louis, Ill.
BUSY BEE MOTOR CAR CO. Taylor and Manchester; 126 E. Lockwood Webster Groves
CONTINENTAL AUTO SUPPLY CO. 5837 Delmar CAbany 0080-1400

Dependable—Permanent—St. Louis Owned

STAR SQUARE'S HUGE EXPANSION SALE

Each day reveals new bargains that emphasizes again and again STAR SQUARE'S dominance in VALUE-GIVING. RADICAL REDUCTIONS on Auto and Radio Supplies to move stocks for workmen. Go to the STAR SQUARE store nearest you.

5032 Gravois Riverside 3080
3224 Meremac Riverside 9407
2731 Cherokee GRand 3059
4969 Delmar FOrest 5832

MAIN STORE 1129 LOCUST ST. MAin 4847-4848-4849
STORE HOURS: Open Daily to 9 p. m. Sundays Until 1 p. m.

814 N. Sixth CEntral 2031
2300 S. Grand GRand 8521
3028 N. Grand COlfax 8196
7192 Manchester Hiland 9790

Ambassador RADIOS

6 TUBES — The Most Beautiful Set in America—and a Set That Gets Everything! — 1 DIAL CONTROL

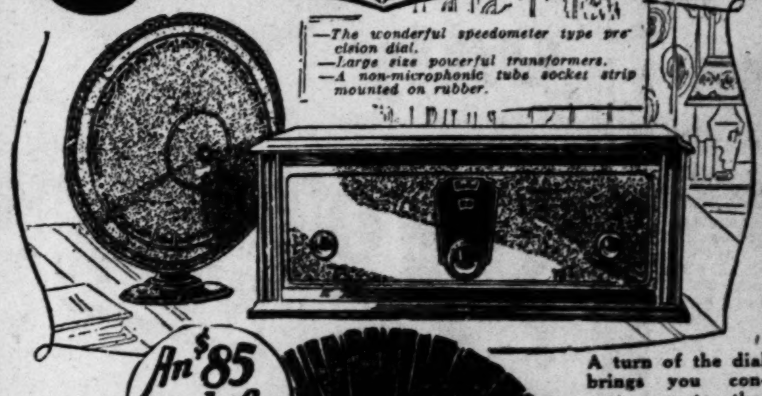

A Radio Set That You Will Enjoy

An $85 value set only $29.75

You will be amazed at the startling realism of the Ambassador tone. Transmits every tone of music and every spoken word with accuracy regardless of proximity or distance. An outstanding Radio achievement at a very low price, in a compact walnut-finish cabinet.

A turn of the dial brings you concerts, sports, theater programs and news events.

All equipment is thoroughly tested and inspected, the same that is sold with sets two and three times this price!

Simply controlled by one dial—a child can operate this set. In a beautiful walnut-finish cabinet, compactly constructed. An admirable addition to any home.

Service a superior STAR SQUARE FEATURE—All sets installed free, 30 days free service

COMPLETELY EQUIPPED Here's what you get

The Ambassador, cone speaker, tubes, A and B batteries aerial and all necessary accessories. A regular $147.00 value.

Expansion Sale Price $59.50 plus Free Installation and 30 days' Free...

ELECTRICALLY EQUIPPED

Operates directly Off Your Light Socket. Including A and B socket power units, tubes, speaker and all necessary accessories. A $174.95 value.

Expansion Sale Price $87.50 plus Free Installation and 30...

Mail Orders Given immediate service. Shipped same day received.

45-Volt Certified "B" Batteries — Triple test, high-grade quality; $3.75 value. $1.66

15-IN. CONE SPEAKERS Astounding volume. $12.50 val. 3.95

180-V. B. Y. Balkite — For sets up to 10 tubes. $63 value. 24.95

UTAH PIANO VOLUME UNIT — Attached to the soundboard of your piano, provides your radio with a loud speaker. 7.95

ELECTRIC SOLDER IRON — A $1.50 Value. Strongly constructed. A high-grade iron, priced very low. Expansion Sale Price... 75c

Just out! Citizens' Radio Call Book.... 50c

KUPROX Dry Replacement Unit For Trickle Chargers No Acids! No Liquids! — Connect in place of your trickle charger acid cell for a highly efficient and economical dry charging unit. On sale at 4.50

SALE OF FISK CORDS

30x3½ Premier	6.45
30x3½ Fisk Reg.	7.45
30x3½ Red Top	10.95
31x4.40 S. S.	10.95
31x4 ... 12.45	32x4½ .. 19.35
32x4 ... 13.65	33x4½ .. 19.45
33x4 ... 13.95	34x4½ .. 19.95
29x4.40 FISK	....8.75

Very Special! 29x4.40 FISK or MILLER CORD TIRES $8.65

Slight defects. Some marked "seconds," but will not impair wear.

TIRES MOUNTED FREE
FREE CITY DELIVERY
In stock at all times, complete range of sizes; standard make, first quality Tires.

Door-Opening Side Curtains

For Ford Cars
1915-'22 Touring 6.45
1923-'25 Touring 5.75
1915-'22 Roadster 3.95
1923-'25 Roadster 3.65
1915-'25 Touring, right side 4.45
1915-'25 Roaster, right side 2.95

FOR CHEVROLET CARS
Touring, Side Curtains 8.45
Roadster, Side Curtains 7.45

Top Recovers

For Ford Cars
1917-'22 Touring 4.65
1923-'25 Touring 5.35
1917-'22 Roadster 3.25
1923-'25 Roadster 3.75

FOR CHEVROLET CARS
Touring Covers 7.95
Roadster Covers 6.45

Murder Suspect Admitted to Bail.

Edward McAteer of East St. Louis, who has been indicted by the St. Clair County Grand Jury for murder, has been admitted to bail of $10,000 by Circuit Judge Henry Miller. He is charged with shooting and killing Joseph W. Manley in East St. Louis, June 18.

Your tongue tells when you need

Calotabs
TRADE MARK REG.

Coated tongue, dry mouth, bad breath, muddy skin, groggy nerves and sour stomach suggest its use.

ADVERTISEMENT

How to Get Rid of Colds and Catarrh

A Simple, Safe, Inexpensive Method That Clears Out the Head, Nose and Throat

There are many people suffering from chronic catarrh who would like to know how they can stop catching cold after cold. They realize that sooner or later this may lead to deafness and other serious troubles.

Dr. Blosser, for years a specialist in catarrh, was the discoverer of a pleasant, direct method that can be used by women and children as well as men. His remedy is made from medicinal herbs, flowers and berries which you smoke in a small pipe or cigarette, and inhale the vapor into the air passages of the head, nose, throat and lungs, carrying medicine where sprays, douches and salves cannot possibly reach. It contains no cubebs, tobacco or habit-forming drugs.

Dr. Blosser's Remedy is effective in all forms of colds, catarrh, catarrhal headaches and ear troubles that may lead to deafness. You will breathe better and feel better after using it.

If you suffer catarrh, catarrhal deafness, asthma, hay fever, bronchial irritations, or, if subject to frequent colds, you should try Dr. Blosser's Remedy. Get one of the pocket size packages from any drug store and prove for yourself the pleasant, beneficial effects.

SPOKANE-TO-PORTLAND FLIGHT WON BY IOWAN

Leslie C. Miller of Des Moines First in 300-Mile Class B Air Race.

By the Associated Press.

PORTLAND, Ore., Sept. 29.—Racing in the face of a gale that swept the Columbia gorge, Leslie C. Miller of Des Moines, Ia., won first prize of $1000 yesterday in the Class B Spokane-to-Portland air race over a field of 13 starters. His elapsed time for the 300-mile flight was four hours, 31 minutes, 55 seconds. Miller, who flew in an Eagle Rock biplane, was second in the New York-to-Spokane Class B race last week.

Closely following came C. W. Meyers of Detroit, who was the winner of the Class B race last week. He won second prize, $500. Gerald F. Smith of Tacoma took third prize of $250.

E. J. Detmer of Tarrytown, N. Y., who was second in reaching Pasco, Wash., were the racers were obliged to make a 30-minute stop, placed fourth on elapsed time. Engine trouble which forced him to make a landing a short distance from Portland prevented him from winning one of the prizes. He was leading Miller by about two miles when motor trouble caused him to land. He made adjustments and resumed his flight, landing here fifth.

Head winds, rain and low visibility were encountered by the racers during much of the flight, though the start from Spokane was under sunny skies.

E. E. Ballough of Chicago, driving his Laird commercial biplane at 117.03 miles an hour, won the 20-lap race from C. W. (Speed) Holman of St. Paul at the start of local derby events. Holman's speed was 115.42 miles an hour.

Man and Woman Arrested in Raid.

Mrs. Nettie Hughes and William Caulfield, of 108 South Sixth street, Belleville, were held for the St. Clair County Court under bond of $1000 each by Justice Grossman yesterday afternoon on charges of possessing liquor. Both furnished bond. Their arrest followed a raid made on the home by deputy sheriffs who reported they had found 300 quart bottles of home brew and a quart of liquor.

SAYS WOMEN ONLY OPEN CANS

Speaker at Restaurant Convention Laments Decline of Cookery.

By the Associated Press.

BUFFALO, N. Y., Sept. 29.—The American restaurant is one of the chief causes of the high divorce rate, Mrs. Christine Frederick of New York said in an address before the National Restaurant Association, in convention here yesterday.

"If you agree," Mrs. Frederick said, "that the way to a man's heart is through his stomach, then it follows that whoever caters most closely to his appetite will have a chief hold on his affections. Women used to hold this place in man's emotions, but the woman of today is no longer a cook. She's a can opener."

ADVERTISEMENT

NOTE: It would be illegal to publish this if not true.

GOITRE REMOVED

St. Louis Lady Reports Results in Four Weeks. Colorless Liniment Used.

Mrs. L. Engler, 8524 N. Broadway, St. Louis, Mo., says in her own home paper, the St. Louis Post-Dispatch: "I used Sorbol Quadruple four weeks and my inward goitre disappeared. There is no scar and I am now in the best of health. I was terribly run down, my life was so miserable. My eyes, throat, heart and nerves were affected. I will gladly answer all inquiries."

Prepared by Sorbol Company, Mechanicsburg, Ohio. Sold by all drug stores. Locally at Wolff-Wilson Drug Stores.

ADVERTISEMENT

Try This Simple Method For Blackheads

If you are troubled with these unsightly blemishes, get two ounces of Calonite powder from any drug store. Sprinkle a little on a hot, wet cloth and rub over the blackheads. In a few minutes every blackhead, big or little, will be dissolved away entirely.

HEMORRHOIDS?

Don't Coddle Them

Why permit piles to interfere with your work and play? Don't be a slave to them. Let PYRAMID put you at your ease and keep you in perfect comfort.

PYRAMID
FOR PILES

are small, medicated suppositories, almost magic in their soothing, healing action. Everywhere — 60c. Just say "Pyramid" to your druggist. For free trial box in plain wrapper, write

FREE PROOF BOX BY MAIL

PYRAMID DRUG COMPANY
700 Pyramid Bldg., Marshall, Michigan

MEN'S SUITS CLEANED $1.50

Lungstras
Phone Nearest Branch

ADVERTISEMENT

Relieves Piercing Pains of Neuritis

When you've tried everything you can think of and nothing seems to even relieve those piercing, agonizing pains, just go to Wolff-Wilson Drug Stores or some other good druggist and get a bottle of Allenrhu Special Formula No. 2. Be sure you get No. 2, which comes in capsule form.

Take these little dark green capsules as directed, and in about 24 hours you should be able to notice that they have considerably reduced, if not almost banished, these persistent, nerve-racking pains that have caused you many sleepless nights.

While this particular formula was compounded for the purpose of conquering painful Gouty conditions and what is known as Rheumatoid Arthritis—a knotty, painful swelling of the joints—it has proven wonderfully successful in most forms of Neuritis and Sciatic Nerve Pains.

You needn't be afraid of its containing dope of any kind—it doesn't. Such things are only makeshifts and at best can bring only partial relief.

Be sure you've got Neuritis and then get Allenrhu Special Formula No. 2. Wolff-Wilson Drug Stores can supply you.

Remley-Leber
WHERE THE CROWDS GO!

6th and Franklin — Friday Specials

Channel Catfish	26
Halibut Steaks	27
Boneless Catfish,	22
White Perch	15
Large Buffalo	16
Whiting	20
Fresh Oysters, qt.,	60
SARDINES White Star; 5-oz. can, in oil; a real 10c can val.; can	5
EGGS Strictly fresh; in cartons....	27
2 SARDINES Skipper; 36 to 40 fish to can; a real 20c can value; 2 cans........	27
SALMON Off Shore Brand; No. 1 size tall can; a 25c value; can...	15
Sweet Pickles Hyman's; 6-oz. bottle; a real 15c bottle value; bottle....	10
PICKLES NANCY HANK'S LUNCHEON—Pint jar	20

SEND your WANT AD to the POST-DISPATCH and GET RESULTS—3-time Ads ALMOST CERTAIN for ANYTHING.

STOP WISHING FOR HEALTH

FIND OUT—NOW—WHAT CAN BE DONE TO BRING YOU BACK TO NORMALCY

Do you tire easily? Is your sleep disturbed? Have you lost your appetite? In other words, have you that tired, run-down feeling that indicates approaching sickness and worry and expense? Start now, before it is too late and ward off oncoming trouble and expense.

Wilshire's I-ON-A-CO

A wonderful discovery that has been the means of restoring to happiness thousands of sufferers who had given up hope. By a simple, widely recognized principle, I-ON-A-CO makes it possible for every organ in your body to perform its natural function and for you to avoid the dangers and trials of illness and disease. Faulty elimination and impaired circulation are the base of most complaints—the marvelous value of the Magnetic Influence of I-ON-A-CO is the answer. Thousands—hundreds right here in St. Louis gladly attest its efficacy. It will do as much for you, quickly.

Stop in at Any I-ON-A-CO Office for

FREE TEST

And See for Yourself What I-ON-A-CO Can Do for You

A NEW LOW-PRICED MAGNETIC HEALTH BELT

Made and Endorsed by the Iona Company

A fit companion for the nationally famous I-ON-A-CO, but put out in answer to the increasing demand for a Health Belt at a more modest price. Made of high-grade materials and conforming in all respects to the high standard maintained in the IONA organization.

$28.50

THE IONA CO. OF MO.

230 Paul Brown Bldg. — Olive at Ninth
Phone GArfield 3654

3608 S. Grand, PRospect 1326
3354 S. Jefferson, LAclede 3240
6350 Delmar, CAbany 8893
6104 Easton Av., 206 Kresge Bldg., CAbany 2408
Jefferson and Market, People's Finance Bldg., Suite 325, JEfferson 1961
11 W. Washington, Kirkwood, Mo.
3530 N. Grand, COlfax 8809
206 Collinsville, East St. Louis, EAst 6305, 2d Floor Vogel Bldg.

MAY-STERN'S OFFER again~ Another Carload of These Wonderful

4-Pc. Walnut Veneer Suites

A 9x12 Velvet Rug FREE With Every Suite

Only $2.00 a week Pays for This Marvelous Suite

$129

This 4-Piece Walnut Veneer Bedroom Suite With a 9x12 Royal Velvet Rug Absolutely Free!

Here is the kind of a Bedroom Suite you have long dreamed of. But to really appreciate its splendid beauty and its faultless construction, you will have to see it for yourself. The four handsome pieces include a full-size bow-end bed of unusual construction, a large dresser of stately build, equipped with four roomy drawers; a French vanity gracefully designed and containing ample drawer space, and a quaintly built chest of drawers. All flat surfaces of this Suite are finished in an especially fine walnut veneer over choice hardwoods.

The four pieces are decorated with attractive medallions stained a darker shade, giving the Suite a decided air of distinction — and with this Suite comes this beautifully patterned 9x12 ROYAL VELVET RUG ABSOLUTELY FREE. Choice of 3 designs.

Truly—May-Stern's Is the Home of Home Outfits

May-Stern & Co.

S. E. Corner 12th and Olive Streets

Editorial Page Daily Cartoon

PART THREE.

LEAGUE DEBATES U. S. STAND ON WORLD COURT

Council Unable to Decide Whether Majority May Ask for an Advisory Opinion.

THIS POINT KEPT AMERICANS OUT

Several Insist on U. S. View That Such Requests Must Be Unanimous—Adjourn Till Dec. 5.

By the Associated Press.

GENEVA, Sept. 29.—The Council of the League of Nations finished its work yesterday and will not meet again until Dec. 5.

The refusal of the United States to join the World Court of Justice because of differences as to advisory opinions by the court was suddenly made the subject of discussion in the Council. The matter crept into the debate on the Greco-German controversy touching the payment for the battle cruiser Salamis built for Greece by a German shipyard. It transformed an unimportant question into an extremely important one by raising the issue as to whether, in asking for advisory opinions from the World Court the Council must vote unanimously or by a majority.

Urrutia, member for Colombia, advocated asking for an advisory opinion from the World Court whether the Council possessed competence to interpret the treaty of Versailles as Greece wished, and to declare whether the treaty prevents Germany from exporting war material, even if contracted for before the outbreak of the war, as happened in the Salamis case.

Lord Onslow of Great Britain, and Loudon of Holland, opposed asking the court for an advisory opinion; whereupon Scialoia of Italy, retorted that unanimity was not necessary anyway, because requests for such opinions were acts of procedure, and not of policy.

This brought Titulescu, Foreign Minister of Rumania, to his feet with a vehement affirmation that unanimity was necessary.

"One reason why the United States did not adhere to the statutes of the World Court," he said, "was because America was not assured that unanimity was essential."

The president of the council, Villegas of Chile, held that the question of whether unanimity or a majority was necessary was too grave to be decided hastily.

Urrutia quoted from the report of members of the World Court that the Fifth American Reservation appeared to rest upon the presumption that requests for advisory opinions required unanimity of the council.

"But," he added, "no such presumption so far has been established."

Like Villegas he preferred to avoid a definite decision on this issue. The council agreed with this view and the question still remains open. The Salamis dispute was postponed until the December meeting.

The United States claimed the right of veto on all requests for advisory opinions on matters in which it claimed an interest, hence assuming that unanimity of the council was necessary, as under the majority system opinions could be asked, in spite of an American veto.

CAUSE OF PLANE CRASH FOUND

German Inquiry Shows Fitting of Back Stay Broke.

By the Associated Press.

BERLIN, Sept. 29.—The air crash at Schleis in which Baron Ago con Maltzan, German Ambassador to the United States, was killed, was not caused by sabotage, neglect or mismanagement, says a report made by an official inquiry commission, submitted to the Ministry of Transport.

The report says the upper fitting of the left back stay broke. The pilot took ample precautions while endeavoring to make a forced landing, this point being shown by the fact that the occupants had time to strap themselves down. The Court also says that the machine did not take fire, but that when the plane approached the earth the left wing broke off completely and the machine dropped like a stone. The break in the fitting, the report said, possibly was caused by a flaw or possibly by strain from intense vibration due to damage to the machine's propeller. The experience gained in the present case, the report said, will preclude a recurrence.

SOVIET SHELLS TWO VILLAGES

By the Associated Press.

BUCHAREST, Sept. 29.—A dispatch from Kisheneff reports that two Bessarabian villages on the Dniester River have been shelled

DISPATCH

mley-Leber
ERE THE CROWDS GO!
anklin
Friday Specials

Catfish 26
teaks 27
Catfish, 22
rch 15
ffalo 16
20
sters, qt., 60
NES 5
oz. can, in
an val.; can

EGGS Strictly fresh; in cartons.... 27
2 SARDINES Skipper; 36 to 40 fish to can; a real 20c can value; 2 cans........ 27
SALMON Off Shore Brand; No. 1 size tall can; a 25c value; can... 15
Sweet Pickles Hyman's; 6-oz. bottle; a real 15c bottle value; bottle..... 10
PICKLES NANCY HANK'S LUNCHEON—Pint jar 20

ur WANT AD to the POST-DISPATCH and GET
3-time Ads ALMOST CERTAIN for ANYTHING.

'S OFFER
arload of
onderful
Suites
Every Suite

This
4-Piece
Walnut Veneer
droom Suite With
9x12 Royal Velvet
Absolutely Free!
ith attractive medallions stained a
decided air of distinction — and
tifully patterned 9x12 ROYAL
Y FREE. Choice of 3 designs.
fits
Co.

Editorial Page Daily Cartoon | EDITORIAL | ST. LOUIS POST-DISPATCH | SECTION | Drama—Music Movies—Society

PART THREE. ST. LOUIS, THURSDAY EVENING, SEPTEMBER 29, 1927. PAGES 23—38.

LEAGUE DEBATES U. S. STAND ON WORLD COURT

Council Unable to Decide Whether Majority May Ask for an Advisory Opinion.

THIS POINT KEPT AMERICANS OUT

Several Insist on U. S. View That Such Requests Must Be Unanimous—Adjourn Till Dec. 5.

By the Associated Press.

GENEVA, Sept. 29.—The Council of the League of Nations finished its work yesterday and will not meet again until Dec. 5.

The refusal of the United States to join the World Court of Justice because of differences as to advisory opinions by the court was suddenly made the subject of discussion in the Council. The matter crept into the debate on the Greco-German controversy touching the payment for the battle cruiser Salamis built for Greece by a German shipyard. It transformed an unimportant question into an extremely important one by raising the issue as to whether, in asking for advisory opinions from the World Court the Council must vote unanimously or by a majority.

Urrutia, member for Colombia, advocated asking for an advisory opinion from the World Court whether the Council possessed competence to interpret the treaty of Versailles as Greece wished, and to declare whether the treaty prevents Germany from exporting war material, even if contracted for before the outbreak of the war, as happened in the Salamis case.

Lord Onslow of Great Britain, and Loudon of Holland, opposed asking the court for an advisory opinion; whereupon Scialoia of Italy, retorted that unanimity was not necessary anyway, because requests for such opinions were acts of procedure, and not of policy.

This brought Titulescu, Foreign Minister of Rumania, to his feet with a vehement affirmation that unanimity was necessary.

"One reason why the United States did not adhere to the statutes of the World Court," he said, "was because America was not assured that unanimity was essential."

The president of the council, Villegas of Chile, held that the question of whether unanimity or a majority was necessary was too grave to be decided hastily.

Urrutia quoted from the report of members of the World Court that the Fifth American Reservation appeared to rest upon the presumption that requests for advisory opinions required unanimity of the council.

"But," he added, "no such presumption so far has been established."

Like Villegas he preferred to avoid a definite decision on this issue. The council agreed with this view and the question still remains open. The Salamis dispute was postponed until the December meeting.

The United States claimed the right of veto on all requests for advisory opinions on matters in which it claimed an interest, hence assuming that unanimity of the council was necessary, as under the majority system opinions could be asked, in spite of an American veto.

CAUSE OF PLANE CRASH FOUND

German Inquiry Shows Fitting of Back Stay Broke.

By the Associated Press.

BERLIN, Sept. 29.—The air crash at Schleis in which Baron Ago con Maltzan, German Ambassador to the United States, was killed, was not caused by sabotage, neglect or mismanagement, says a report made by an official inquiry commission, submitted to the Ministry of Transport.

The report says the upper fitting of the left back stay broke. The pilot took ample precautions while endeavoring to make a forced landing, this point being shown by the fact that the occupants had time to strap themselves down. The Court also says that the machine did not take fire, but that when the plane approached the earth the left wing broke off completely and the machine dropped like a stone. The break in the fitting, the report said, possibly was caused by a flaw or possibly by strain from intense vibration due to damage to the machine's propeller. The experience gained in the present case, the report said, will preclude a recurrence.

SOVIET SHELLS TWO VILLAGES

By the Associated Press.

BUCHAREST, Sept. 29.—A dispatch from Kishenoff reports that two Bessarabian villages on the Dniester River have been shelled

Woman's Brain Equal to Man's, Cornell U. Expert Declares

Dr. Papez Makes the Statement After Examining Brain of Helen H. Gardener, Feminist.

Special to the Post-Dispatch.

ITHACA, N. Y., Sept. 29.—A study of the brain of Helen H. Gardener, noted feminist, and at the time of her death a member of the United States Civil Service Commission, has furnished evidence that the brain of a woman need not be inferior to that of a man of equal rank. This is the conclusion of Dr. James W. Papez, curator of the Burt G. Wilder brain collection at Cornell University, who has just completed a study of Mrs. Gardener's brain.

He compared it with those of 20 men and women in the collection, and he declares that "in its entire organization it reveals a mass of cortical substance, or gray matter, that is only equaled, but not exceeded, by the best brains in the Cornell collection, which includes those of a number of doctors, professors, lawyers and naturalists."

Mrs. Gardener willed her brain to Cornell University in 1897 in response to an appeal made by the late Dr. Burt G. Wilder for brains which might be used for study and research in a relatively unexplained branch of science. Her request was affirmed at the time of her death in 1925.

Visual Lobe Highly Developed.

Summing up Dr. Papez finds: "The brain of Helen H. Gardener has now been compared, at the Cornell laboratory, in each of its details, with the brains of 20 other women and men. Many areas were shown to be of unusual development and these areas were those which have been found to deal chiefly with the functions of vision, learning, language, thought and expression.

"The back part or visual lobe is more highly developed than in any other brain in our collection. The 'word-seeing' or 'word-concept' are also areas found to be obtrusively large, a fact not surprising in view of Mrs. Gardener's scholarly and literary talents. Certain parts of the frontal lobes, notably the 'handwriting area' also were conspicuously well developed, as were the important speech areas.

"Her brain showed unusual development in the lower forehead and eyebrow regions, which have to do with the higher thought processes. In this last respect Mrs. Gardener's brain compared with that of the internationally known naturalist, the late Dr. Burt G. Wilder, through whose efforts Cornell has assembled its remarkable collection."

As a champion of the equal rights of women Mrs. Gardener was convinced that there was no inborn inferiority in the female sex.

She addressed herself to a comparative study of brains for the two sexes and in her book entitled "Sex In Brain" she showed that there was no essential difference in the general mass of brain in the sexes which could not be accounted for by the differences in size of the body and that given similar conditions and opportunities for development the female brain showed no discrepancy.

As a daughter of Rev. A. G. Chenoweth and Katherine A. (Peele) Chenoweth, Mrs. Gardener was a descendant of both Sir Oliver Cromwell of Hinchenbrook and of Lord Baltimore. Her higher education was obtained at Cincinnati High School, Ohio State Normal School, and Columbia University. She married the first time at the age of 22 and lived in New York until 1900. There she wrote magazine articles, stories and books under the pen name of Helen Hamilton Gardener.

About 1888 she took up the struggle for equal suffrage and was closely associated with Susan B. Anthony, Dr. Anna Howard Shaw, Elizabeth Cady Stanton, and Mrs. Carrie Chapman Catt.

Two years after the death of her first husband, she married Col. Selden Allen Day of the United States Army, and transferred her field of activity to Washington. There she served as vice president of the National Woman Suffrage Association and vice chairman of its congressional committee, maintaining an entente cordiale between the association, the White House and speaker of the House.

President Woodrow Wilson, appointed her in 1920 the first woman member of the United States Civil Service Commission and she held this office until the time of her death in August, 1925, at the age of 72.

MOSCOW ACCEPTS JANITOR'S BID TO BOSTON FESTIVAL

Invitation to Russian City Only One of Hundreds Sent to Foreign Countries.

By the Associated Press.

BOSTON, Sept. 29.—William A. Ryan, Dorchester janitor and self-styled "organizer and president of the World League of Cities," is the author of an invitation to Boston's tercentenary celebration which resulted in an acceptance by the soviet Government at Moscow.

He announced this last night while Boston city officials issued a denial that any invitations had been sent out by them.

Not only has the Moscow Government been invited, but also hundreds of representatives of cities in the United States, England, France, Russia, Italy, China, Japan and India, declared Ryan.

"For four and a half years I have sent four invitations a day to cities in these countries," Ryan said. "I have not missed a day."

Ryan explained that his idea is to organize a "world conference of cities" when the tercentenary is held here in 1930. He said that he first got his idea of such a league when Bouck White attempted to organize the Boston tercentenary association in 1923. White's efforts failed but Ryan took up the idea and started issuing invitations.

"If Mayor Nichols doesn't know anything about my plans it is his own fault," said Ryan, "because I sent him a copy of the invitation."

Ryan is 50 years old and is the father of five children. He is employed as a janitor in a printing plant here.

Germany and Denmark made inquiries concerning the scope of the celebration.

The impending celebration was news to Mayor Nichols and other municipal department heads.

AMNESTY FOR 800 GERMANS

Pardons Urged for Hindenburg's 80th Birthday.

By the Associated Press.

BERLIN, Sept. 29.—Amnesty for 800 prisoners on the occasion of President von Hindenburg's eightieth birthday, next Monday, has been requested by the German League for Human Rights.

The list, submitted to the Minister of Justice, represents a careful selection by a committee of prominent jurists from among

EAST ST LOUIS COUNCIL DISCUSSES AIRPORT SITE

Location Adjoins Property Proposed for St. Louis Municipal Field.

Plans for the immediate establishment of an East St. Louis municipal airport, three miles south of the city, near the village of Cahokia, and only 1000 yards from the site proposed for the new St. Louis airport, were laid before the City Council of that city yesterday.

During discussion of the project, Mayor Doyle and Commissioner Lauman expressed themselves in favor of the project, but definite action on the plan was deferred until the next meeting of the council Wednesday.

An act of the last Illinois Legislature empowers the council to levy a special tax, not to exceed a mill per dollar of valuation, for the purchase of an airport. The site which the city now proposes to lease is a 129-acre field north of Cahokia and east of State Highway No. 3. It is bounded by the East St. Louis and Waterloo electric line, the Missouri Pacific tracks and Camp Jackson road, and is just south of the site proposed by B. Russel Shaw, airport expert, for the St. Louis municipal field.

Leslie Forman, secretary of the East St. Louis Chamber of Commerce, told the council his organization advocated the [illegible] because it was suitable for airport purposes and because its cost was within reach of the [illegible]ality.

The tract can be leased for five years for $22,500 with option to purchase at the end of that time. Equipment including one hangar, runways and lighting will cost about $17,000. The field is free of contour obstacles and will require little or no grading.

In the report on the field which the council received yesterday it also was stated that the site is surrounded by low-priced industrial sites, and has adequate power and transportation facilities. These, it is anticipated, would attract commercial flying ventures to the locality.

Shaw's proposed site, now under consideration of the St. Louis Airport Plan and Scope Commission, is an 800-acre tract. Its purchase and development would cost about

MEXICAN TROOPS KILL 34 REBELS IN TWO BATTLES

Reputed Priest, Who Headed Band That Resisted Federals for Four Hours, Captured and Executed.

PROTECTION ASKED FOR AMERICANS

Government Soldiers Ordered to Nayarit to Guard Lives and Property of U. S. Nationals.

By the Associated Press.

MEXICO CITY, Sept. 29.—Mexican Federal troops have clashed with rebels in widely separated parts of the republic.

In Jalisco, on the west coast, troops fought two engagements with rebels described as "Catholic fanatics." This term has repeatedly appeared in military communiques since the outbreak of the struggle over the Government's religious regulations. Catholic leaders, however, have consistently stated that their struggle was a peaceful one and that their followers were not authorized to use force.

Thirty-four rebels were killed in the two combats, the first at Los Mezquites and the second at portezuelo. In the Los Mezquites fight the rebels, headed by "a Catholic priest, Father Sedano," resisted the troops from entrenchments for four hours before fleeing, with the loss of 14 killed. Two, including Sedano, were captured and executed.

250 Rebels Repulsed.

In the second engagement, 250 rebels attacked the Federals. repulsed, they fled to the mountains, leaving 18 dead and many wounded.

In the neighboring state of Nayarit, troops have been ordered to protect American lives and property at the Amajac gold and silver mines near Ixtlan Del Rio. The orders were issued on representations of the American Embassy, that rebels and agitators were endangering Americans in that region.

On the east coast troops have left Vera Cruz for Jalapa, capital of Vera Cruz state, with the reported object of deposing the governor, Heriberto Jara, in pursuance to a resolution adopted by the State Legislature.

The Legislature's action is said to be connected with the strike of school teachers which began in Vera Cruz Monday, with the support of the labor unions, to enforce a demand for payment of overdue salaries.

The charge by Candido Aguilar, former foreign minister, that Venustiano Carranza met his death in the 1920 revolution at the hands of Gen. Rodolfo Herrero has drawn from Herrero a demand for public proof of the accusation.

Says Carranza Killed Himself.

Herrero says he has documentary evidence that the former President took his own life at Tlaxcalantongo May 21, 1920, while fleeing from the victorious Obregon troops. Carranza, he says, committed suicide rather than be captured.

Unless Aguilar publicly proves his charge, Herrero declares he will challenge him to a duel and, if a meeting of honor is declined, will give him a thrashing.

Press dispatches at the time said Carranza was assassinated, and his biographical sketch in the Encyclopoedia Brittannica concludes with the statement that he was killed while trying to escape from the country. Herrero, as commander of the pursuing troops, has consistently stated that the fugitive President took his own life.

Negro Bandit Chieftain Reported Defeated by Federal Troops.

NOGALES, Ariz., Sept. 29.—Dispatches to the Nogales Herald say El Pillaco, negro bandit chieftain, whose followers for weeks have terrorized the State of Nayarit, Mexico, has been defeated, leaving 40 of his followers dead on the battle field and two other prisoners and has retreated to a mountain stronghold.

Federal troops successfully attacked the famous bandit leader at Las Cruces, Nayarit, Monday afternoon.

Pilot engines continue to precede all trains on the Southern Pacific of Mexico in Nayarit. Although train attacks are reported almost daily, attempts as disrailment and wrecking of trains thus far have been without success.

Russia Delays Recall of Rakovsky.

PARIS, Sept. 29.—Le Matin says it has learned that only lack of a suitable successor has delayed the recall of Christian Rakovsky as soviet Ambassador to France. French feelings were aroused against Rakovsky by his recent action in signing a communist manifesto urging the troops to rise

DOG RACE BETTOR HASN'T A CHANCE, COMMITTEE SAYS

J. W. Stevens and Dr. George B. Mangold Report on Trickery at Ramona and Wellston.

"SAVE-THE-SUCKER" CAMPAIGN STARTED

Organization Is Against Gambling Anyway but Thinks Education Is Best Way to Combat It.

A "save-the-sucker" campaign against dog-racing was launched last night at a mass meeting in the Public Library after a committee had reported that the two St. Louis County dog tracks "aren't giving the bettor a chance to win."

The committee, headed by J. W. Stevens, secretary of the Alpine Civic League, and including Dr. George B. Mangold, representing the Church Federation, reported on the tricks of the dog tracks as they saw them on several visits to the Ramona and Wellston betting rings. Even were the bettor getting an even break, the committee would be against dog-racing, but it was decided to show followers of the dogs their own folly as a prelude to vigorous action against the tracks.

Points to Be Considered.

Stevens, who read the report, propounded the following pertinent questions for those who, he said, throw their money to the dogs:

Do bettors know one dog from another well enough to prevent substitutions? (The committee reported it found instances where dogs were switched.)

Can bettors be sure, when they bet on a dog at 25 to 2 and the odds fall just before the race, that the odds fall naturally or artificially? (The committee believes after watching the dog races that the unsupervised tracks report a false number of bets on a winning dog so as to lower the winnings.)

Have bettors any way of knowing whether a dog has been filled with water to slow him up or had belladonna dropped in his eyes to blur his vision? (The committee found that the tracks kept the dogs concealed well enough to prevent any close check on them during the day.)

Is it not possible for the operators of the electric rabbit to slow it up and thus make a tight race last a bit longer, enabling a favorite to overtake the leaders? (Stevens says that on two occasions he observed the rabbit to slow up at the turns.)

Wouldn't it be better to buy certificates in a pair of dice or a pack of cards rather than in a dog? (The committee's conclusion is that dice and cards are more reliable, though it frowns upon them, too.)

Dog Racing Condemned.

The meeting, after hearing the report, adopted a resolution condemning dog-racing as being harmful to business and ruinous to morals. It was proposed that the Alpine Civic League be the nucleus for a determined fight on the dogs.

Petitions are to be circulated in the hope of obtaining 50,000 names. These petitions will then be placed before Gov. Baker with a demand that he, to quote Chairman E. J. Wallace, a representative of the Thirty-ninth Street Improvement Association, "do his duty as a Governor and stop illegal betting in this State."

It was further proposed that an injunction be asked to restrain the tracks from operating on the ground that they permitted minors to bet. Wallace and Stevens took this under advisement and said they would consult attorneys to see if this could be done. Miss Fannie Robb, secretary of the W. C. T. U., suggested that numerous organizations be asked to join in the fight and was approved by a vote.

"Now is the time to strike," said Stevens. "The Supreme Court is again considering the legality of the certificate betting system. We say it is unlawful. It is no more lawful to buy a certificate of interest in a dog or a horse than it is to buy a certificate in a pair of dice or pack of cards. They are all gambling devices."

Social and Moral Effects.

Stevens then outlined the committee's report as to the social and moral effects of the race tracks as observed by members on their trips of inspection.

"These races are taking in forty to sixty thousand dollars a night," he said. "The drain is bound to be felt by our merchants. From a business standpoint alone dog races are ruinous. Go and ask the people of the Tri-Cities what dog racing did to the merchants

arms and small children at the dog races. I heard an 8-year-old boy say, 'Where's the old plunger? Here he comes. Hey, Daddy, when you clean up next Saturday night we'll have a swell time.' I talked with a profesional gambler out there. He had won $4000 on the dogs when the tracks were across the river. He came over here and now he's down to $1500 and he told me, 'I haven't got a chance.' I asked him if the tracks were on the square. He said, 'Figure it out for yourself.'"

Only a small crowd attended last night's meeting. However, those sponsoring the anti-dog racing movement are confident that they can obtain a large number of names on the petitions.

Prosecuting Attorney Mueller of St. Louis County told the Post-Dispatch he would make no move to stop certificate betting at the race tracks while the Supreme Court is reconsidering its own opinion declaring certificate betting legal. "Certificate betting is legal in St. Louis County until the

Projected Site of $400,000 Aquarium

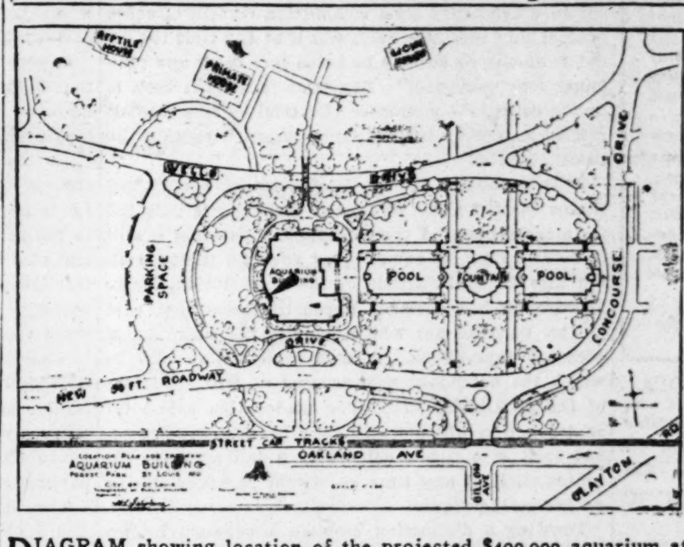

DIAGRAM showing location of the projected $400,000 aquarium at the Forest Park Zoo, as informally approved by the Board of Public Service, over the opposition of the Zoological Society.

The site is south of the new Primate and Reptile houses, between Wells drive and Oakland avenue, and would add several acres to the Zoo's present area of 70 acres. Two pools and a fountain would form the approach to the chief aquarium entrance, while parking space would be provided in the rear.

BRIDE WEARS GOWN COPIED FROM THAT OF LADY JANE GREY

Descendant of 10-Day Queen of 16th Century Married in Westminster Abbey.

By the Associated Press.

LONDON, Sept. 29.—Scenes reminiscent of the sixteenth century were enacted in Westminster Abbey today when the possessor of one of England's most romantic names, Lady Jane Grey, was married in the chapel of Henry VII to the Rev. Peveril Hayes Turnbull, rector of St. Crosswith at Homersfield, Suffolk.

The bride wore a gown of white velvet copied from a portrait of her ill-fated ancestor, who was beheaded at London on Feb. 12, 1554, with her husband on charges of treason after having been proclaimed Queen in July, 1553.

The chapel was lighted by tall candles similar to those used in the period of England's 10-day Queen, who was a great-granddaughter of Henry VII.

The bride's dress had a closely-fitting bodice and full skirt flowing out from the hips. A shawl of point lace served as her veil, and her train was fashioned into a cap and arranged over a slender wreath of orange blossoms.

A splash of color came from the scarlet of the robes of the Bishop of London, who performed the ceremony. The chapel was decorated with bunches of michaelmas daisies to match the bride's bouquet.

INDEPENDENTS TO FIGHT STANDARD OIL IN FRANCE

Copyright, 1927, by the Press and Pulitzer Publishing Cos. (New York World and Post-Dispatch.)

PARIS, Sept. 2?.—Large American financial interests are negotiating in Paris for the establishment of oil refineries. They propose to "crack" oil in France in competition with the Standard Oil group, which at present is the big distributor of gasoline in France under the name of the Standard Oil Franco-Americaine.

Opportunity for the profitable operation of cracking plants in France has been brought about by the growth of the French automobile industry. Practically no oil refining takes place in France at present. Establishment of an American crackling plant in England, however, has tempted an American group to embark on operations in France. France has hitherto been considered closed territory, because of the control exercised over her markets by the great oil combines.

Deputy Margaine of the Department of the Marne will present a bill at the next session of the Chamber of Deputies to modify the present laws so as to aid in the development of an oil refining industry in France. The Chamber last year passed a law authorizing a State monopoly of oil production, but this law has not yet gone into effect.

OFFICERS AVOID JAIL BY PAYING JUDGMENT

Mayor and Councilmen at Palmyra, Mo., Settle $10,000 Claim in Installments.

Special to the Post-Dispatch.

PALMYRA, Mo., Sept. 29.—After a conference between Charles M. Hay, St. Louis attorney, and City Attorney Culler and the Mayor and city council, Mayor Bernhard announced that the city would pay a judgment of $10,000 to Mrs. Julia Heather. Thus the Mayor and councilmen will avoid serving jail sentences for contempt of court.

Mrs. Heather was awarded damages for injuries suffered when she tripped and fell on a defective sidewalk in Palmyra six years ago.

Judge V. L. Drain of the Macon County Circuit Court recently ordered the city officials to pay Mrs. Heather or go to jail for contempt. Monday the State Supreme Court upheld Judge Drain and the Sheriff at Macon announced he was awaiting orders to take the Mayor and six councilmen to Macon for sentence and confinement.

"We have to pay," Mayor Bernhard said, "we can't go to jail."

Attorneys for Mrs. Heather agreed to accept payment of the judgment in installments.

Hay, attorney for the city, said: "The City Council last night voted to approve settlements of the collector as directed by the Court, and to apply $4000 to the payment of the judgment. The plaintiff agreed to this amount, which was about $1000 less than the full amount on hand for the purpose. In addition to this concession on the plaintiff's part, I am confident that other concessions will be made later which will enable all parties to have an end of the long and bitter fight."

RANKS BOOKS AND BATTLES, FORMER AS MORE IMPORTANT

Director of New York Library School Thinks "Origin of Species" Outweighs Waterloo.

By the Associated Press.

LAKE PLACID, N. Y., Sept. 29.—Fifteen decisive books have proved of more worth to the world than 15 decisive battles, in the opinion of Dr. James I. Wyer, director of the New York State Library School. Speaking before the New York Library Association, he took Creasy's Fifteen Decisive Battles and listed against each a book of approximately the same date as follows:

Battles.	Books.
Marathon, 490 B. C.	Iliad
Syracuse, 413	Euclid's Elements
Arbela, 331	Aristotle
Metaurus, 207	Plato
Arminius' Defeat of Varus, 9 A. D.	Hebrew Scriptures
Chalons, 451	Augustine's "City of God."
Tours, 732	Justinian Code
Hastings, 1066	Chanson de Roland and Morte d'Arthur
Joan of Arc's Campaign Against the English, 1429	Dante's "Divina Commedia"
Defeat of the Spanish Armand, 1588	Shakspeare
Blenheim, 1704	Thomas a-Kempis' "De Imitatione Christi"
Pultowa, 1709	Bunyan's "Pilgrim's Progress"
Saratoga, 1777	Adam Smith's "Wealth of Nations"
Valmy, 1792	Comte's "Positive Philosophy"
Waterloo, 1815	Darwin's "Origin of Species"

Denies Marrying Mme. Sun.

By the Associated Press.

MOSCOW, Sept. 29.—Reports that Eugene Chen, who was Foreign Minister of the so-called radical regime at Hankow, has married Mme. Sun Yatsen, widow of the founder of the Nationalist movement, were denied by Chen himself today. Chen said that he was traveling with his two daughters

ABOUT THIRD OF PLAZA SITE HAS COST $1,460,561

This Sum Includes $181,217 for Nine Lots Ordinances for Which Are Ready for Approval.

VALUE OF SOME LAND HAS RISEN

City Officials Fear $6,000,000 Bond Item May Be Insufficient for Site and Memorial.

With completion of nine pending purchases, the city will have acquired almost one-third of the area of the projected Memorial Plaza. Ordinances for buying the nine lots are being presented to the Citizens' Bond Issue Supervisory Committee this afternoon by Assistant Comptroller Cunningham.

Including $181,217 to be paid for the nine pieces, the plaza land thus far obtained will have cost $1,460,561. Out of 650,000 square feet in the site, covering seven whole city blocks between City Hall and Central Library and parts of three others, the city now has 195,000, or about 30 per cent.

The 1923 bond issue provided $6,000,000 for purchase of the plaza site and erection of a war veterans' memorial on it. Cost of the memorial has been expected to be about $1,000,000, but there is no definite division of the fund. Purchases made so far have been within the limit of available money, being based on city appraisals, but city officials fear that eventually the fund will be insufficient, because some property along Twelfth boulevard and other improved pieces in the site has soared in value.

Condemnation Under Way.

Condemnation of the whole site is under way, but this is a slow process and as much as possible is being acquired by direct purchase. In case of owners who may seek exorbitant prices the city will await condemnation. Immediate sale is the more satisfactory way for owners to realize on their investments, in the opinion of city officials, who say the appraisal prices are fair and represent profits.

Most of the 84 lots acquired have had buildings on them, some of which have been razed and few of which have been of much value. At one corner, for instance, the city is doing better by leasing a lot for a filling station and parking (temporarily) than by keeping a four-story building for rental. One-half block area has been cleared completely—the south side of Olive street, between Thirteenth and Fourteenth streets, which was obtained in connection with the Olive street widening.

The city has gotten only a partial interest in the strip on the east side of Twelfth boulevard, between Chestnut and Market streets, which must be cleared as part of the plaza to provide for the approach to the main entrance of the Civil Courthouse being erected. There are two estate ownerships holding this strip. The city has bought from Harriet S. Turner for $175,000 a seven-ninths interest in the south half and is negotiating with other heirs for the remainder, while no progress has been made towards buying the north half.

Auditorium Site Included.

For site and construction of the Municipal Auditorium the bond issue provided $5,000,000, but the site is being obtained as part of the plaza, leaving the whole auditorium fund for building. The location is to be on the south side of Market street, between Fourteenth and Fifteenth streets, extending two-thirds of the way to Clark avenue. Thirteen lots in this site have been purchased and today's ordinances cover two more. Cost of the 15 is $165,250.

Today's ordinances provide for purchase of the following property, prices and names of the sellers being shown: 1321-23 Chestnut, $20,500, Charles Gietner; 1419 Chestnut, $12,000, J. Leland Boogher estate; 1330 Chestnut, $40,000, Alba Realty Co.; 1229 Chestnut, $9000, Josephine Garbarino; 1406 Chestnut, $7525, Elizabeth M. Blish and others; 1422-24 Chestnut, $18,250, Christopher William Sanguinette and others; 1418-20-22 Pine, $45,867, Mook Realty & Investment Co.; 1408 Chestnut, $8475, Edward A. Bokern and wife; 101-03 South Fourteenth, in auditorium site, $19,600, Alba Realty Co.

The Previous Purchases.

Previous purchases, besides the interest in the courthouse strip, were:

1311 Market, $17,000, Elizabeth Cooper; 1405 Market, $26,100, Joseph A. Bauer Real Estate Co.; 1411 Market, $25,830, Bauer company; 1423 Chestnut, $11,500, Albert Gerst and others; 1421 Chestnut, $10,000, A. E. Schmidt; 1325 Chestnut, $15,000, Caroline Schlos-

ST. LOUIS POST-DISPATCH
Founded by JOSEPH PULITZER
December 12, 1878
Published by
The Pulitzer Publishing Company
Twelfth Boulevard and Olive Street

THE POST-DISPATCH PLATFORM

I know that my retirement will make no difference in its cardinal principles, that it will always fight for progress or reform, never tolerate injustice or corruption, always fight demagogues of all parties, never belong to any party, always oppose privileged classes and public plunderers, never lack sympathy with the poor, always remain devoted to the public welfare, never be satisfied with merely printing news; always be drastically independent; never be afraid to attack wrong, whether by predatory plutocracy or predatory poverty.

JOSEPH PULITZER.

April 10, 1907.

LETTERS FROM THE PEOPLE

The name and address of the author must accompany every contribution, but on request will not be published. Letters not exceeding 200 words will receive preference.

Wants to Succeed Jack Nieman.

To the Editor of the Post-Dispatch.

I HAVE been reading about the Jack Nieman case. Since I am a stranger in town and would like to make some easy money, would you mind telling me how to go about becoming a professional bondsman. I own no property, but that seems to be no handicap in the bonding business here.

J. A. N.

Career Men All.

To the Editor of the Post-Dispatch.

NOW that Mr. Coolidge has appointed Dwight Morrow, a Wall street career man, Ambassador to Mexico I understand six vice presidents of the United Fruit Co. are demanding consulates in the banana republics, and that the president of an Akron tire company wants to be made Governor-General of the Philippines so he can have his office closer to the source of future rubber supply.

DIPLOMACY.

Wants a Lindbergh Sculpture.

To the Editor of the Post-Dispatch.

YOUR recent editorial "A Monument to Lindbergh" and also J. B.'s letter, "Airport as Lindbergh Monument," do not in my opinion reflect the true spirit of St. Louis.

There is a chance to add a piece of beauty and art in sculpture, to a city deplorably lacking in monuments, and yet there are those who would defeat the movement for a statue, for the sake of practical usefulness.

The airport will come anyway, if it should come and it should also be a monument to Col. Lindbergh. But is that sufficient after all that Lindbergh has done for St. Louis? What could be more fitting than a beautiful monument in stone or bronze that all St. Louisans would be proud to point out to visitors?

G. R. G.

Pullman Porters Oppose Tipping.

To the Editor of the Post-Dispatch.

WE ask for space to tell the public of the progress of the movement among the Pullman porters to abolish the custom of tipping and to obtain from the railways an increase in wages sufficient to make tipping unnecessary. The Brotherhood of Sleeping Car Porters has just received notice from the Interstate Commerce Commission that their petition against the Pullman company in this matter has been received, and a copy of it has been forwarded to each carrier, "with notice to satisfy the complaint, or answer in writing within 20 days" from Sept. 17.

The porters object to present methods of compensation, including low wages and the receipt of tips, on the ground that the tipping custom marks their occupation as menial and makes their incomes a matter of chance.

ST. LOUIS BRANCH, BROTHERHOOD OF SLEEPING CAR PORTERS.

Places Us in Bush-League Class of Boxing Experts.

To the Editor of the Post-Dispatch.

YOUR man, Dempsey, although the "toughest baby of them all," was not equal to the task of stopping the hard-hitting, clear-thinking Tunney. As an editorial writer, I admire your work. As an expert on boxing matters, I cannot place you above the bush-league class. Tunney has proved conclusively that he is a master boxer and can take a tremendous amount of punishment and still remain strong and clear-headed. Probably as time goes on he will merit your opinion of him as a student and a scholar but never can be considered as a dreamer or sissy. Tunney is no doubt at the top of his profession today and if his taste runs to books we must give him credit for this. Do not try to make us believe that a real he-man like Gene Tunney has no business in the ring.

Gillespie, Ill. MIKE CAMPION.

Freak Buildings on Widened Olive Street

To the Editor of the Post-Dispatch.

THE writer owns no property on Olive street, but rides down the widened part daily and is greatly interested in seeing it improve and become a credit to the city. The removal of debris, laying sidewalk on south side, and paving, will not improve the street much so long as certain cheap, freakish buildings remain as eyesores on the south side. Of course there are still a number of half-wrecked buildings with fronts cut off that look terrible. But owners must be given time to improve these or tear them down and erect new buildings, which would be the best thing to do. What I complain of are certain buildings that have been patched up and look worse, if possible, than anything in the most crude and slovenly village. The only remedy I can suggest, to get rid of these buildings and make the street presentable, is for the wide-awake merchants on the street to form an improvement organization and bring pressure to bear on the owners of the freak buildings. It would be much better to have the lots vacant than de-

BY A JURY OF HIS PEERS.

What a commentary it is on today's United States that a Federal Judge should have felt it necessary to call attention to the constitutional right of a person accused of a crime to be tried by a jury of his peers!

Before Volstead, that ancient principle of our Anglo-Saxon jurisprudence was as far from being questioned as the multiplication table. But this is a new era. Under the Volstead law, a Judge may enjoin a defendant from committing certain offenses against that sacrosanct act, and if at any time the order is disobeyed he may be haled into court and punished for "contempt." The trial in such a case is by the court; the guarantee of a trial by jury for "all crimes, except in case of impeachment" goes by the board.

It is to Judge L. W. Woodrough of the United States District Court at Omaha that we are indebted for a restatement of the old axiom. Believing it still to be an axiom, as sound today as when it was written into the third article of the Constitution, Judge Woodrough has declared unconstitutional that part of the Volstead act which permits the granting of personal injunctions. A case came before him in which the defendant was accused of five violations of the prohibition law. The prosecution asked for an injunction which would have brought the defendant back into court, subject to a jail sentence for contempt, if at any time he should be found selling or possessing liquor.

Drawing a distinction between a personal injunction and an injunction affecting property, Judge Woodrough ruled for the defense. His words in so doing are memorable:

> To my mind the matter does not admit of argument or debate. If this defendant has a bad reputation as a bootlegger, let the matter be inquired into, a charge formulated and a jury of his peers called together.
>
> But the bill in equity, though it is based upon a section of an act of Congress, calls upon the Judge to do that thing which the Constitution forbids that any Judge shall ever do: to try a person for crime and deprive him of his liberty without a jury.

Judge Woodrough sees the camel's nose under the tent. He sees that if the injunction process may be used to send a man to jail, without trial by jury, in liquor cases, it may with equal logic be used in all kinds of cases. He sees a threat to the very foundation stone of our liberties, and he speaks a trenchant warning.

AMERICANA.

A curious rite was observed by the jury in a recent bank failure case at Chillicothe, Mo., before Judge Utz. Twice a day, every morning and evening, the jury solemnly marched out of the courtroom, down the street five blocks and into the barnyard of one of the jurors. The juror whose home it was then detached himself from the group, approached his cow and milked her, after which he marched back to the courthouse. The explanation is that the cow is a one-man animal and objects to being milked by anyone but her master. The Judge, desiring to keep the jury intact, agreed to this departure from the routine of the court.

Which we call a racy bit of real Americana.

A BISHOP ON EVOLUTION.

> Stories of the Garden of Eden have become for us only folklore. Darwin's triumph has destroyed the whole theological scheme. Man is not a being who has fallen from the ideal state of perfect innocence. He is an animal who is slowly gaining spiritual understanding, and, with the gain, rising far above his distant ancestors.

Though an American churchman who voiced these sentiments would probably have to do considerable elucidating, it is likely that the Right Rev. Ernest William Barnes, Bishop of Birmingham, England, who did say them, in London's historic Westminster Abbey, will not receive censure in his own country. The English churchmen have learned from painful experience that a battle over evolution is a thing to be avoided.

They learned this in the last century, when Thomas Henry Huxley and William Ewart Gladstone fought their famous duel over the Darwinian hypothesis, and Huxley, batting for Darwin, won out. That struggle of intellectual giants caused English ecclesiastics to act in a manner similar to that of some of our own in late years. They did not, to be sure, propose that the new scientific knowledge be banned from educational curricula, but they did engage in the dispute over the truth of the new matter.

However, they did not long remain in the fray. They discovered, after a little, that what they were doing was inflicting great damage on themselves, that it was interfering with their spiritual duties, and demeaning the church. From that day any English churchman has been able to regard scientific progress pretty much as he pleased, and many of them have been noted proponents of evolution.

Naturalist Beebe has at length ventured the sea of matrimony, in which many a good biologist has been lost.

ANOTHER VICTORY FOR ST. LOUIS.

We hardly expected it to be said of us that about the best thing in New York is the fast train to St. Louis, but we must blushingly admit that this is plainly the discriminating opinion of young Mr. Reynolds, 21-year-old heir to the Reynolds tobacco millions.

"I've been giving a party here and living off the races," Reynolds told the reporters when one of his companions revealed his identity.

He went to the prize fight in Chicago. Just about the time he was faced by the humdrum prospect of returning to New York, where there is nothing for a young rich man to do, he heard of the dog races in St. Louis.

That fetched him. For one purple week he had alternated between the dog tracks and the horse races at Fairmount. He had found a little chop suey place on Grand boulevard that he liked better than Texas Guinan's. What a town it was! The dog races were something new to him. "Aren't they keen?" he asked. "I have won $6000 at the races here," he said, implying that he could not do anything like it in that dull old hole we call New York.

Alas for wealth! They wanted him to go back to New York. He didn't want to go, and, so far as anybody knows, he didn't. He is having a good time, and if he sticks around until he sees the Veiled Prophet he probably never will go back.

GETTING A START.

To get started will probably be the most difficult thing about a rapid transit system for St. Louis, an obstacle beyond which the rest will be easy.

This is happily the opinion of Alderman Wimer, who will bring the subject up at the first meeting of the Board, which resumes its sessions tomorrow. His resolution will propose a commission, largely made up of city officials, to consider the whole transportation problem in St. Louis and the part which rapid transit is to play in it.

It goes without saying that until such a study of the question is made there is no such thing as knowing what the relative values of the different transportation elements are to be. In all great cities the means of transportation are varied. About the only type which has not been suggested for St. Louis is elevated lines. We are fortunately coming to the problem of a metropolitan transportation system at a time when the elevated line is out of date. Our system will consist of subways, surface cars and busses. It remains to be seen how far each can serve the public, as it is certain that none of these is dispensable. The fact that surface cars are declining in popularity does not mean that their usefulness is either ended or about to end. They are serving a purpose in the most modern systems of metropolitan transportation, and they will serve that purpose here.

The chief desideratum, and the one to which the Board of Aldermen must address itself at the outset, is how we are going to get the people downtown in the morning and home at night. They are no longer content to spend from 40 to 50 minutes covering a distance which ought to be, and in every other big city is, traversed in 10 or 15 minutes. This rapid transit, the necessity for which grows with the city, has already been delayed too long. In its absence we have seen the surface cars downtown slowed down by traffic to four miles an hour.

The Post-Dispatch agrees with Alderman Wimer that ours is not a problem of finance. It is a simple matter of getting started. Let us get started.

DEAN INGE COINS A WORD.

The "gloomy dean" of St. Paul's, London, in one of his recent lamentations, predicted that "the whole face of the country will be spotted with bungaloid growths, within which childless couples will sleep, after racing about the roads in their little motor cars."

Bungaloid! We like the word. We have never been able to swallow electragist, scoff-law or mortician, and can get down realtor only with a wry face. But bungaloid is different. Just what it may mean for Dean Inge we are not certain, but for us it conjures up a vivid picture of those strange excrescences that have sprung up, toadstool-like, along our concrete highways. Not even Alice in Wonderland could have coined a more expressive phrase for them than the "bungaloid growths" of Dean Inge.

Now if he would only give us a word for the shacks that have been put up on widened Olive street!

A DISPIRITED WARRIOR.

Thomas H. Adams, veteran editor of the Vincennes Commercial, does not express great elation over the results of his gallant battle against political corruption in Indiana. Adams of Old Vincennes, as he is called by the Dayton News, undertook the fight again Stephensonism when it must have seemed a hopeless cause, and in a short time he has seen it blossom forth into a crusade of major proportions.

Mr. Adams, apparently, is not satisfied with the conviction of the Mayor of Indiana's capital city, the indictment of Indiana's Governor and the national interest aroused in Indiana's political corruption. "I have not yet come to the conclusion," says he, "that the public cares much about what kind of government it has. Of course, there will come a time when the situation, unless there is a change, will be so notorious that there will be a revolt against the government. I am rather pessimistic about it, but we can hope that the change will come before that happens."

We do not wonder that Mr. Adams, despite the objectives he has achieved, is dispirited at the public's apathy as to what is going on in government. It is this apathy which deadens every effort to drive corruption out of public office. It met the efforts of Senator Walsh and others at every turn during the fight on the oil leases and minimized what should have been the salutary effects of that dreadful disclosure.

Mr. Adams wants the public to care. He has had a close-up of the festering sores of Indiana and cannot understand why the people are not tuned to battle pitch. He is appalled by the torpor with which the public deadens every effort to cleanse politics. We sympathize with Mr. Adams. We cannot understand the apathy of the people, either.

Historical note: The expression "The spoils of office" was coined a long time before Indiana, 1927.

SAFETY UPON ST. LOUIS STREETS.

Mr. Brooks, our Director of Streets, told the National Safety Council in convention at Chicago this week that the streets of St. Louis are the safest in the country, and they probably are.

That is, casualties here are declining, which is true almost nowhere else. Deaths declined from 192 to 174 last year, and injuries in the same period went down from 6434 to 6011. Based upon figures for the first nine months of this year, deaths will approximate 124 and injuries 5625.

A gratifying showing, indeed. Mr. Brooks says it has been accomplished chiefly by good traffic laws and strict enforcement of them. He attaches great importance to (1) co-operation between the courts and the police; (2) preservation of all the evidence in the first instance for use in cases that are appealed.

Let us keep up this good work, remembering, as Mr. Brooks says, that "All the anarchists are not in overalls." For ways that are dark and tricks that are vain, it is not merely the heathen Chinee of Bret Harte who is peculiar. The independent motorist is also adroit. If we were confined to one guess as to what probably is the best thing we have done to make the streets safer, we would say it is the workhouse sentence for drunken drivers and particularly flagrant violations.

The potency of that most excellent preventive is beyond question.

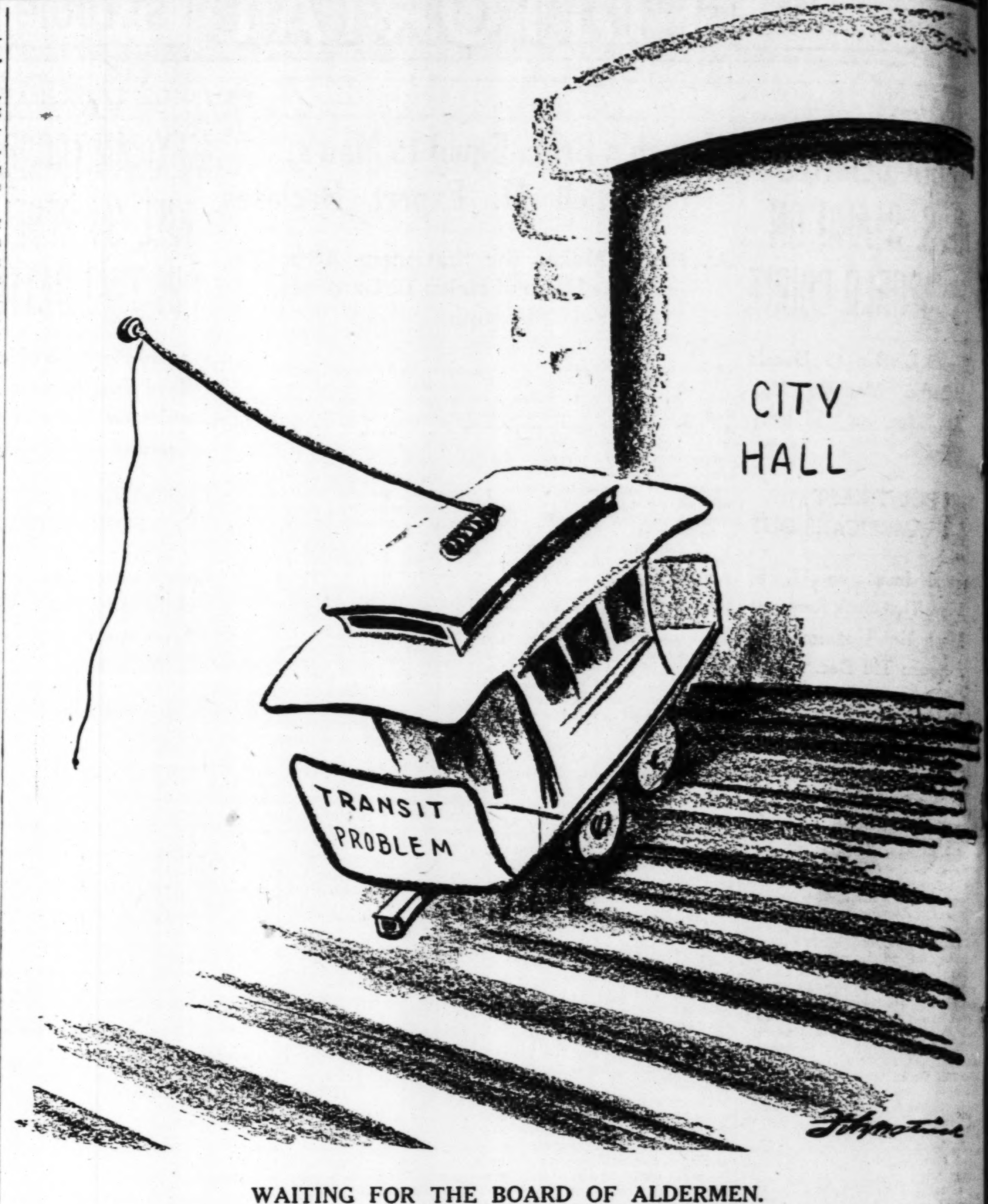

WAITING FOR THE BOARD OF ALDERMEN.

THE MARKED MAN.

By the Gentleman at the Keyhole.

Reprinted From Collier's, the National Weekly.

IF ex-Secretary Charles E. Hughes enters the contest for the Republican nomination for President in 1928, he may be the most formidable candidate of them all. A few years ago when he retired from Mr. Coolidge's Cabinet he was our leading statesman.

• • •

Time has done some damage to his reputation. The Geneva disarmament conference just closed in particular left some dull spots on his aureole. But he still remains our most considerable national figure. There is an air of sanctity about him: the country at large feels that he is good, not in the homely and simple way in which Mr. Coolidge is good, for there is an air about Mr. Hughes' goodness.

He is good in the way Mr. Gladstone was good. He is a great man who is good; you don't have to overlook any faults or sins in him for the sake of his greatness.

He is not any better, any more honest or pure than any one of a dozen public men that might be mentioned, but no one else makes quite the impression of personified morality that he does.

And this brings us to the fact that Mr. Hughes is a great impression maker. And the impression is somehow related to Mr. Hughes' appearance and personality rather than to his actual achievements. On analysis his achievements do not support the impression.

• • •

Take the disarmament conference which added more to his reputation than anything else he ever did. It now turns out that it did not end naval competition. It did not establish a parity between our fleet and that of Great Britain. Mr. Hughes traded American naval supremacy, then in sight, for the ending of the Anglo-Japanese alliance, which England would have had to abandon anyway under pressure from her colonies.

He established a limit on battleship building, and battleships now are coming to be regarded as obsolete.

He left Great Britain superior to us in cruisers and Great Britain has just declined to surrender that superiority in practice.

Yet not even time with all its ravages will strip Mr. Hughes of his reputation for being the "greatest Secretary of State since John Hay."

• • •

As Governor of New York he gave the State the direct primary system. It did not work and has since been abandoned. He placed his own anti-gambling law on the New York statute books. And there are just as many race tracks and more gambling in New York today than there was in the days before his great crusade.

Still, he will always rank among the great Governors of New York.

• • •

And there is a reason why, though events upset his work, there remains an undiminished impression of integrity of purpose, industry, resourcefulness and mental power about him. There is integrity of purpose, though I think that Mr. Hughes is sometimes a good enough lawyer to persuade himself that the worse is the better reason. There is industry, tremendous industry. There is resourcefulness; no one is a better advocate than Mr. Hughes is no ... is a powerful, if somewhat limited, mind.

In addition, he has the grand manner. He is a man who, walking down a strange city street, would attract everyone's eye. His posture is good. His gait is confident. There is vigor in his motion. His head and face are striking.

And his beard, which is no doubt one of his great assets, sets him apart from this beardless generation.

• • •

That beard underwent a transmogrification. In its earlier appearance in public life it was in the pastoral fashion, Mr. Hughes' father having been a Baptist minister. But when Mr. Hughes left the Supreme bench to run for President in 1916 his first act was to have its wider brambles hewn away. It lost its square and rugged outlines. It took on conformity. It became worldly.

When the 1916 barber had finished with Mr. Hughes there began to appear something new upon his face, a smile. The smile is now well established. I remember talking to Mr. Hughes when he was on the Supreme bench and there was a question of his becoming a candidate for President. I felt as if an invisible screen hung between me and the man I was interviewing.

• • •

He was, so I have been told by those who knew him in his youth, a shy and awkward man. He has made his way to success casting his shyness and awkwardness behind him like his square beard, and making his compromises on the way up. His compromises have cost him something, but the judge in him has listened to the advocate in him and been persuaded that they were founded on the eternal principles of right and justice.

The world he lives in is not a man's world. It is a world of printed words, law books and records. His approach to life is the logician's, a very powerful logician, but still the logician's.

For this reason the politicians do not like him. They say that he is not human. He is an efficient thinking machine. But he does come from New York and so would presumably run well against Al Smith.

Big business likes him. If he enters the race he will lessen Mr. Hoover's chances, since they will both appeal to the same element in the voting population. He won't mind that, since he does not like Mr. Hoover.

TOLL BRIDGES ON HIGHWAYS.

From the Earth Mover.

THE Sixty-ninth Congress passed bills granting 53 private franchises for the construction of toll bridges in connection with the highways of the United States. It is conceivable that in undeveloped countries the building of toll bridges by private corporations may be encouraged as the only available method of obtaining the desired conveniences, but why private enterprise should be permitted to milk the traveling public in the United States is not clear. If tolls are to be collected, let the State collect them until such time as the revenue has paid the cost of the bridge. If a private concern finds it profitable to issue bonds for a toll bridge, the State should find it equal-

JUST A MINUTE

(Copyright 1927.)

STANDARDIZATION PLUS.

IT WAS ALL BECAUSE of a cold. For years we had been reading about the evils of standardization, but having other fish to combat, we merely wrote "standardization" in the note book, and went on with our other crusades. But the cold brought matters to our attention forcibly. The doctor said we had a deep cold and a high fever. He gave us a prescription of the pre-Volstead period, told us to drink copiously of beverage, and to return when the medicine bottle was empty. The medicine, deep brown in color, and unpleasant to the taste, cost 85 cents. When the bottle was empty, we went back to the doctor. He wanted to know if we were smoking as many cigarettes as usual and we answered in the affirmative. We thought we were cured, but we were handed another prescription. The medicine had a golden finish, and tasted sweet. It cost 85 cents. When the bottle was empty, we thought we were through with the doctor. But being told to see him again, we did. The present medicine is a crimson embodiment of all that we dislike. It tastes like five grains of quinine left to dissolve on the tongue without benefit of water. The medicine cost 85 cents. We have become enamoured of that cold; we would feel lost without it. We hope it stays with us until it dies of senility or hardening of the arteries. If the cold left us, we would be bereft. We want it to remain with us until we get a prescription that does not cost 85 cents.

• • •

"The war areas," remarked the returned traveler, "have all been built up; they do not at all resemble Olive street."

• • •

He who hesitates does not love the girl.

• • •

Appearances are deceitful. The rule-making bodies meet each year to improve collegiate football.

• • •

The Effort Would Be Worth Watching.

The torso of the Anti-Saloon League, which recently had the misfortune to lose its head, may writhe about and foam at the mouth when it feels the tread of Al Smith's oncoming march.—Exchange.

• • •

The "Shoppe" Influence Goes Crazy.

COFFEE SHOPPEE

—Sloan

• • •

As a mental test, a Boston paper suggests trying to use a dial phone in the dark. Why in the dark?

• • •

An optimist is a man who knows why a candidate who later withdraws donned a cowboy suit in the first place.

• • •

An heir is not always a successor. An heir was recently born to Mussolini.

• • •

It does not add anything to a motorist's peace of mind when a traffic cop bawls him out as the machine is parked in front of a bank.

• • •

Man's inhumanity to man makes countless thousands tell after-dinner stories.

"Of Making Many ..."
JOHN G. NEIHARDT

The Struggle With Everest

THE STORY OF EVEREST. By Captain John Noel. Little, Brown & Co.

IN talking about the desperate and thus far futile attempts that have been made to reach the summit of Mount Everest, a lady remarked recently: "How boylike men are!" The inference was that nothing is to be found at the top of the highest mountain in the world to justify the suffering, the loss of life and the expense that the effort to climb it has cost.

The remark was instinctive, and its meaning goes deeper than the popular psychologists, bent upon standing well with by far the larger portion of the present reading public, dare penetrate. The

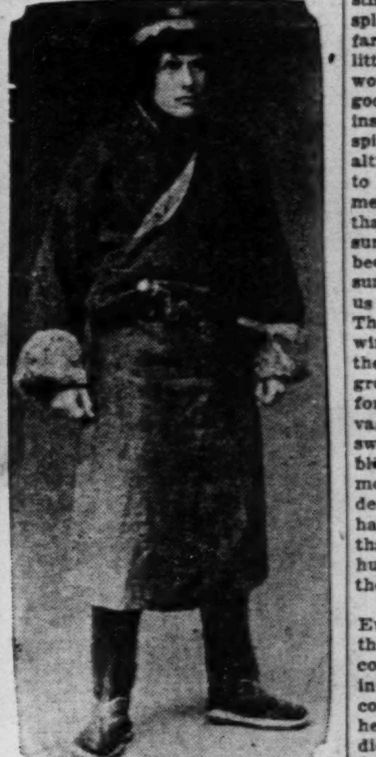

CAPT. JOHN NOEL.

meaning of the instinctive remark has to do with the fundamental psychological difference between the sexes, however that difference may seem to disappear under special social conditions and in exceptional cases. It has to do with the one powerful rival which the feminine lure must meet and overcome. And if the feminine lure were not ordinarily the winner, the human story would have ended long ago; and if it had not been defeated in numberless cases, we would still be in savagery. The lady readily granted the point upon second thought, but the significance of the instinctive motherly remark was not thereby annulled.

The lady was right. The masculine temperament is truly boylike in its insatiable desire to know what is on the other side of things just for the sake of knowing; in its impatience with the mysterious; in its innate propensity to leave the familiar and the dear to go gadding after the bright face of

VEILED PROPHET AND QUEEN TO SIT ON PEACOCK THRONE

Novelty in Decoration to Be Introduced at This Year's Coronation Ceremony.

Peacock feathers and the brilliant autumnal gold and deep blue of the bird of vanity will adorn the throne of the Veiled Prophet and his Queen at the ball in the Coliseum next Wednesday night. A peacocks' tail, spread to its full extent, and with feathers six feet long, will be behind the throne seats. The new color scheme will take the place of the trimmings of purple and gold, the prophet's traditional colors, used in past years.

Purple and gold are used for street decorations in preparation for the prophet's parade Tuesday night. Besides the draping of building fronts, banners and pennants will be hung across streets along the route, and will be fastened to trolley poles. Fifteen bands will play in the parade, the theme of whic his "Our Daily Life."

FUNERAL OF JULIUS MUENCH

City Counselor's Uncle Died at Marthasville, Mo., Was 92.

The funeral of Julius Muench, a Warren County pioneer and uncle of City Counselor Muench, who died at his home at Marthasville, Mo., yesterday of a lingering illness, will take place Saturday afternoon at Dutzow, Mo. Mr. Muench was 92 years old.

For the last year he resided with a daughter, Mrs. Christine Ahmann, but formerly he lived at the family homestead near Dutzow, built in 1834. He is survived by two borthers, Hugo Muench of San Diego, Cal., a former Circuit Judge here, and Ferdinand Muench of Franklin County; three daughters, six sons, three of whom, Robert, Eugene and Friedrich, reside here; 16 grandchildren and nine great-grandchildren.

AUSTRIAN SCULPTOR DIES

Succumbs to Injuries Suffered in Street Car Accident.

By the Associated Press.

VIENNA, Sept. 29.—Emanuel Pendl, one of the most famous sculptors in Austria, 82 years old, died today from injuries received in a street car accident.

Pendl was a great friend of the late Emperor Francis Joseph of

ALDERMEN.

JUST A MINUTE

(Copyright 1927.)

STANDARDIZATION PLUS.

IT WAS ALL BECAUSE of a cold. For years we had been reading about the evils of standardization, but having other ills to combat, we merely wrote "standardization" in the note book, and went on with our other crusades. But the cold brought matters to our attention forcibly. The doctor said we had a deep cold and a high fever. He gave us a prescription of the pre-Volstead period, told us to drink copiously of beverage, and to return when the medicine bottle was empty. The medicine, a deep brown in color, and unpleasant to the taste, cost 85 cents. When the bottle was empty, we went back to the doctor. He wanted to know if we were smoking as many cigarettes as usual and we answered in the affirmative. We thought we were cured, but we were handed another prescription. The medicine had a golden oak finish, and tasted sweet. It cost 85 cents. When the bottle was empty, we thought we were through with the doctor. But being told to see him again, we did. The present medicine is a crimson embodiment of all that we dislike. It tastes like five grains of quinine left to dissolve on the tongue without benefit of water. The medicine cost 85 cents. We have become enamoured of that cold; we would feel lost without it. We hope it stays with us until it dies of senility or hardening of the arteries. If the cold left us, we would be bereft. We want it to remain with us until we get a prescription that does not cost 85 cents.

* * *

"The war areas," remarked the returned traveler, "have all been built up; they do not at all resemble Olive street."

* * *

He who hesitates does not love the girl.

* * *

Appearances are deceitful. The rule-making bodies meet each year to improve collegiate football.

* * *

The Effort Would Be Worth Watching.

The torso of the Anti-Saloon League, which recently had the misfortune to lose its head, may writhe about and foam at the mouth when it feels the tread of Al Smith's oncoming march.—Exchange.

* * *

The "Shoppe" Influence Goes Crazy.

COFFEE SHOPPEE

—Sim

* * *

As a mental test, a Boston paper suggests trying to use a dial phone in the dark. Why in the dark?

* * *

An optimist is a man who knows why a candidate who later withdraws donned a cowboy suit in the first place.

* * *

An heir is not always a successor. An heir was recently born to Mussolini.

* * *

It does not add anything to a motorist's peace of mind when a traffic cop bawls him out as the machine is parked in front of a bank.

* * *

Man's inhumanity to man makes countless thousands tell after-dinner stories.

* * *

As soon as a thing ceases to be ...

"Of Making Many Books"
JOHN G. NEIHARDT

The Struggle With Everest

THE STORY OF EVEREST. By Captain John Noel. Little, Brown & Co.

IN talking about the desperate and thus far futile attempts that have been made to reach the summit of Mount Everest, a lady remarked recently: "How boylike men are!" The inference was that nothing is to be found at the top of the highest mountain in the world to justify the suffering, the loss of life and the expense that the effort to climb it has cost.

The remark was instinctive, and its meaning goes deeper than the popular psychologists, bent upon standing well with by far the larger portion of the present reading public, dare penetrate. The

CAPT. JOHN NOEL.

meaning of the instinctive remark has to do with the fundamental psychological difference between the sexes, however that difference may seem to disappear under special social conditions and in exceptional cases. It has to do with the one powerful rival which the feminine lure must meet and overcome. And if the feminine lure were not ordinarily the winner, the human story would have ended long ago; and if it had not been defeated in numberless cases, we would still be in savagery. The lady readily granted the point upon second thought, but the signifiance of the instinctive motherly remark was not thereby annulled.

The lady was right. The masculine temperament is truly boylike in its insatiable desire to know what is on the other side of things just for the sake of knowing; in its impatience with the mysterious; in its innate propensity to leave the familiar and the dear to go gadding after the bright face of Peril and the Strange. Not all men reveal this trait in a marked degree and some women do; but it is distinctly a masculine trait. It has often led into the wildest follies, and shall do so again and again; but it is the spirit that, operating in both the subjective and the objective realms, accounts for the culture, wisdom and knowledge of the world, and for the conquest of our planet and of natural forces.

There is something amusingly boylike, too, in the efforts that are commonly made by adventurers to give an air of practical significance to their undertakings, though in many cases they merely rationalize the promptings of a deep-seated instinct as old, perhaps, as love.

In reading Captain Noel's detailed account of the efforts that have been made to scale Mount Everest, one is privileged to watch the working of that deep-seated instinct in what appears to be a splendidly useless enterprise. Thus far, certainly, there seems to be little up there on the steeple of the world that is worth dying for, as good men have died. To learn, for instance, that a certain sort of spider can live in the snow at an altitude of 20,000 feet hardly seems to justify martyrdoms. Nor need men have climbed so high to learn that oxygen is necessary to human survival. Men now living have been within a thousand feet of the summit, but what they have to tell us in a factual way is not much. They have learned that a terrific wind blows out of the west across the peak and, judging by the wind-grooved granite, has blown just so for untold ages. Why? The first vague materials for a possible answer may yet be acquired in that blizzard of eternity that rages almost six miles above the sea. But deep down within them those who have striven for the summit know that it is something more than hunger for fact that has lured them.

Capt. Noel's interest in Mount Everest began years ago. Before the war, he attempted with a small company of natives to enter Tibet in disguise, hoping to reach and conquer the mountain alone; but he was driven back by Tibetan soldiers. After the war, when the first official expedition went to Everest, he was appointed photographer, and on the second expedition, which reached the height of 28,000 feet, he served in the same capacity. It was on the last expedition that Mallory and Irvine disappeared after having been seen at a point within 600 feet of the summit.

In great detail Capt. Noel tells the stories not only of the two famous expeditions, but also of various earlier attempts to conquer the "Goddess Mother of the World," as the Tibetans call it.

A final chapter is devoted to the discussion of various methods by which the mountain may yet be scaled. Capt. Noel believes the feat may be accomplished either on foot or by air, and he outlines a scheme whereby a plane might drop two men on the summit, leaving them to make their way to a suitable point below where they could be picked up by the same plane.

It's a wonderful story that Capt. Noel has to tell—one that is well calculated to stimulate a sometimes lagging faith in the indomitable human spirit.

VEILED PROPHET AND QUEEN TO SIT ON PEACOCK THRONE

Novelty in Decoration to Be Introduced at This Year's Coronation Ceremony.

Peacock feathers and the brilliant autumnal gold and deep blue of the bird of vanity will adorn the throne of the Veiled Prophet and his Queen at the ball in the Coliseum next Wednesday night. A peacocks' tail, spread to its full extent, and with feathers six feet long, will be behind the throne seats. The new color scheme will take the place of the trimmings of purple and gold, the prophet's traditional colors, used in past years.

Purple and gold are used for street decorations in preparation for the prophet's parade Tuesday night. Besides the draping of building fronts, banners and pennants will be hung across streets along the route, and will be fastened to trolley poles. Fifteen bands will play in the parade, the theme of whic his "Our Daily Life."

FUNERAL OF JULIUS MUENCH

City Counselor's Uncle Died at Marthasville, Mo., Was 92.

The funeral of Julius Muench, a Warren County pioneer and uncle of City Counselor Muench, who died at his home at Marthasville, Mo., yesterday of a lingering illness, will take place Saturday afternoon at Dutzow, Mo. Mr. Muench was 92 years old.

For the last year he resided with a daughter, Mrs. Christine Ahmann, but formerly he lived at the family homestead near Dutzow, built in 1834. He is survived by two borthers, Hugo Muench of San Diego, Cal., a former Circuit Judge here, and Ferdinand Muench of Franklin County; three daughters, six sons, three of whom, Robert, Eugene and Friedrich, reside here; 16 grandchildren and nine great-grandchildren.

AUSTRIAN SCULPTOR DIES

Succumbs to Injuries Suffered in Street Car Accident.

By the Associated Press.

VIENNA, Sept. 29.—Emanuel Pendl, one of the most famous sculptors in Austria, 82 years old, died today from injuries received in a street car accident.

Pendl was a great friend of the late Emperor Francis Joseph of whom he made many ...

HEAD OF BOTTLING FIRM DIES

Funeral of Henry Kruse, 70, to Be Saturday.

The funeral of Henry Kruse, who died at his home, 4717 Cupples place, yesterday, after a long illness, will take place at 2 p. m. Saturday at an undertaker's chapel, 2707 North Grand boulevard. Interment will be in St. John's Cemetery.

Mr. Kruse had been engaged in the soft drink bottling business for many years. Since 1912 he had been proprietor of the Tip Top Bottling Co., and before that operated other bottling plants here and at Willisville, Ill.

Born in Germany, Mr. Kruse, who was 70 years old, came to America when 1 year old, his parents soon afterward settling in St. Louis. Three sons, Alvin, Elmer and Raymond Kruse, and a daughter, Mrs. Melva Korsworthy, survive.

GIRLS
GIRLS GIRLS

OPPORTUNITY
FOR A
STAGE CAREER
IS OFFERED YOU
BY THE
ALTON SCHOOL
OF
DANCING ARTS
SAUM BUILDING
GRAND AND FRANKLIN

GIRLS USED IN THE
SKOURAS BROTHERS
THEATRES
WILL BE
SELECTED
FROM THE
ALTON SCHOOL

ENROLL NOW
TELEPHONE LINDELL 3430

Social Items

CARDS were received this morning from Mrs. Charlton Messick for a luncheon at her home, 4537 Maryland avenue Thursday, Oct. 13, in honor of Miss Kathleen Sheldon, daughter of Mr. and Mrs. Stephen B. Sheldon; Miss Elizabeth Upthegrove, daughter of Mr. and Mrs. Daniel Upthegrove, and Miss Frances Wilson, daughter of Mr. and Mrs. Samuel Graham Wilson Jr.

Miss Sheldon will also be guest of honor at a theater party to be given Monday evening, Oct. 10, by Miss Julia Klipstein, daughter of Mr. and Mrs. Ernest C. Klipstein of Brentmoor.

Invitations were received yesterday from Mr. and Mrs. Erastus Wells of Kingsbury place for the dinner dance to be given the evening of Dec. 22 at the St. Louis Country Club to present their daughter, Miss Julia, to society.

Mrs. W. Palmer Clarkson of 2 Windermere place, is spending a month with her son-in-law and daughter, Mr. and Mrs. Robert Prince Casey, in Los Angeles, Cal., and is assisting them in getting their new home, a gift from Mr. and Mrs. Clarkson, ready for occupancy. Mrs. Clarkson spent the summer with her mother, Mrs. John W. Turner, in Arcadia, Mo., where her sister-in-law, Mrs. George Turner of Redlands, Cal., was also a guest, and accompanied Mrs. Turner and her children on their return trip West.

Miss Lucille Bell, daughter of Col. and Mrs. Ola W. Bell of 4416 McPherson avenue, will give an informal bridge party tomorrow afternoon in honor of Mrs. Richard F. Baron, wife of Lieut. Baron of Washington, D. C. Lieut. and Mrs. Baron recently returned home after a two years' residence abroad.

Mrs. Charles P. Pettus of 30 Westmoreland place is visiting Mrs. Harold FitzGerald at the Berkshire Hotel, New York.

Invitations are out for the marriage of Miss Martha Graves, daughter of Mr. and Mrs. Hugh Scott Graves of 5830 Clemens avenue, and Paul Wilbur Baker, son of Mr. and Mrs. Paul C. Baker of New York, which is scheduled for Oct. 8.

The ceremony will take place at 8 o'clock in the evening at the Church of the Ascension, the Rev. Dr. John S. Bunting officiating, and will be followed by a small reception at the Graves home for the two families and the bridal party. Miss Emily Graves will be her sister's maid of honor, and Miss Eleanor Williams, Miss Jane Pierce and Miss Elizabeth McClelland, bridesmaids. Perry Savage of Philadelphia, a cousin of the bridegroom, will be best man, and Hugh Scott Graves Jr., Frederick Niemeyer, Joseph Fischer and Herbert Ditton of New York, groomsmen.

The pre-wedding parties for Miss Graves and her fiance include a bridge party last week by Mrs. Garonwy Broun, formerly Miss Emily Mullen; a buffet supper next Sunday evening by Miss McClelland at her home, 5629 Cabanne avenue; a bridge party the following afternoon by Mrs. Langley Page; a bridge luncheon Tuesday at the Glen Echo Country Club by Miss Williams, the daughter of Mr. and Mrs. Ben Williams; a dinner dance Thursday night by Mr. Niemeyer at the Coronado Hotel, and a supper dance at the same hotel Friday evening by Miss Pierce. This party will follow the rehearsal.

Mr. Pierce will take his bride to Madison, N. J., to reside following their wedding trip. She is a graduate of Washington University and is a member of Pi Beta Phi. She is a niece of Mrs. Henry Clarkson Scott of 31 Westmoreland place. Mr. Baker is a graduate of the University of Pennsylvania.

Mr. and Mrs. Frederick C. Skillman of Hotel Chase will depart Oct. 6 for Omaha, Neb., to visit friends for a few days and attend the Aksarben ball, which corresponds to the Veiled Prophet celebration in St. Louis. Upon their return arrangements will be completed for the debut of their daughter, Miss Hope, who will be presented at a tea the afternoon of Oct. 25.

Mrs. Daniel K. Catlin of 41 Westmoreland place and her daughter, Miss Gertrude, have returned from New York where they have been visiting since closing their summer home at Dublin, N. H.

Mrs. Ray Garrett of Chicago has returned to her home after a visit with her parents, Mr. and Mrs. Glenn May, of 7049 Westmoreland drive.

Mr. and Mrs. R. B. Grant of 5953 Washington boulevard, will depart this week for Los Angeles, Cal., and Portland, Ore., where they will make their home for a year.

Mr. and Mrs. Blair Riddington of 6212 McPherson avenue are spending several weeks at the North Fork Mountain Resort near Asheville, N. C. Before returning home they plan to visit Tryon, Chattanooga and other Southern points.

James R. Bissell Jr., son of Mr. and Mrs. J. R. Bissell of 6939 Waterman avenue, has departed to enter Harvard University.

Cards have been issued by Olive Holbert Chaffee for a reception and exhibition of paintings, Monday, Oct. 3 from 8:30 to 11 p. m. at Hotel Chase in the Crystal ballroom foyer.

Mr. and Mrs. Martin E. Carlson and small son, Randolph, of 273 Plaza drive, are registered at the Belmont Hotel on Sheridan road, Chicago, where they are the guests of Col. and Mrs. William J. Platka, formerly of the Philippine Islands.

TO ENTERTAIN CLASSMATE

—Deickman Photo.

MISS RUTH HENNINGS.

MISS HENNINGS, daughter of Mr. and Mrs. Thomas C. Hennings of 5290 Waterman avenue, will have as her guest Miss Barbara Darlington of Pasadena, Cal., a former classmate at the Ogontz School, Philadelphia, Pa., will will arrive Tuesday and remain a month. Miss Darlington has been in Europe for the summer.

LUELLA GEAR CHANDLER WEDS

Former Comedienne Marries Son of August Heckscher.

Special to the Post-Dispatch

NEW YORK, Sept. 29.—Gustave Maurice Heckscher of Westbury, L. I., son of August Heckscher, the philanthropist, yesterday married Luella Gear Chandler, former comedienne with the musical comedy, "Queen High," and former wife of Byron Chandler, once known as Broadway's "Millionaire Kid."

The ceremony was performed at St. James' Lutheran Church by the Rev. William F. Sunday, pastor of the marriage license bureau. Heckscher gave his age as 43 and his occupation as real estate broker. Mrs. Chandler said she was 28. She is a daughter of James Gear.

Heckscher was divorced by Louise Vanderhoff in Paris last July. Last April he was forced into bankruptcy and filed in August a schedule of assets and liabilities in which the latter exceeded the former by $3,306,164.

Mayflower Descendant to Wed.

By the Associated Press.

BEVERLY, Mass., Sept. 29.—Miss Anna Foster Lovett, 57 years old, whose ancestors came over on the Mayflower, is to wed Peter S. Terry, 35, who once did chores at her show place on the fashionable North Shore and drove her automobile. He now sells insurance.

FREE $1.20 Value

Women! Complete Waxing and Polishing Outfit, only $3.90

Contains everything you need to beautify and protect all your floors, linoleum—actual value $5.10

Beautiful waxed floors! Something *lasting* to show for your housecleaning efforts. Mellow, lustrous floors protected against daily wear, heel-grinding, children's carelessness, scratches and stains by a marvelously thin, hard wax film. No more expensive refinishings. No messy soap-and-water cleanings.

Works like magic! You merely glide the Old English Waxer-Polisher over the floor. Easy as using a carpet sweeper. Polishes right up to the baseboard. So simple a child can use it. So sturdy it lasts a lifetime. Nothing to get out of order.

Best results obtained when used with Old English Wax which you can buy in paste or liquid form. The Waxer-Polisher can be used to apply and polish either one. Don't delay one minute.

Act Quick!

Outfit consists of

1 Old English Waxer-Polisher $3.90
1 Can Old English Paste Wax .... .45
1 Can Old English Liquid Wax .... .75
1 Valuable Book on Floor Care ....Free

$5.10
Special Price $3.90
You Save $1.20

Sold at paint, hardware, drug, housefurnishing, department stores.

BUSY BEE CANDIES

To Make New Friends ...for Busy Bee...

Special Assorted Candies

A Special Sale...Friday only... the regular 60c, ready-packed standard one pound box at.. 45c

(Save 15c a lb. Friday only)

Maple Creamed Pecans—in the popular Matinee Package—6 ounces 20c

Friday Bakery Special

Pineapple Butter-cream Layer Cake. 60c

Fruit Loaf Coffee Cake 25c

WE PARCEL POST FROM COAST TO COAST

417 N. 7th St. 6th & Olive

No Candies Like Busy Bee Candies

The SUNDAY POST-DISPATCH prints TWICE as many CLASSIFIED ADS as the Only other St. Louis Sunday newspaper.

SIXTH and LOCUST

Lane Bryant

Exact Paris Styles In Our Own Specialized Sizes For Women and Misses Who Are Not Slender

36 to 46 for Youthful Women—39 to 56 for Larger Women

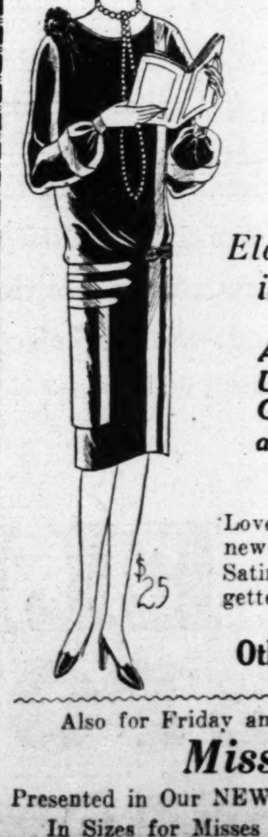

Second Floor Selling Friday and Saturday

Fall Frocks

Elegantly Slender Models in the New Paris Styles

A Most Unusual Grouping at $25

Lovely is the one word to describe the new styles as presented in models of Satin, Flat Crepe and effective Georgette and Velvet combinations.

Other Models Priced to $79.75

Also for Friday and Saturday—New Arrivals in

Misses' Styles

Presented in Our NEW Department—Second Floor, East

In Sizes for Misses and Women Who Are Not Slender

Priced Moderately $16.75 to $69.75

How Long Will Your Insurance Money Last?

YOUR loved ones are dependent, perhaps, for future support and comfort on the life insurance you carry. Is it properly protected?

Will your life insurance safeguard the future of your dependents so that emergencies and the unknown events of the future will not defeat your purpose?

In other words, have you worked out an Insurance Trust agreement for your family?

The officers of the St. Louis Union Trust Company will gladly discuss with you any time the provisions of an Insurance Trust to make certain that your life insurance will do its full duty.

We Believe In Life Insurance

ST. LOUIS UNION TRUST CO.

TRUST SERVICE EXCLUSIVELY
Oldest Trust Company in Missouri

Affiliated with FIRST NATIONAL BANK

HAIR TO MATCH EVENING GOWN

Smart Women to Dye Dresses as Occasion Demands.

By the Associated Press.

VIENNA, Sept. 29.—Women who want to be in style hereafter will wear hair of the same color as their evening gowns—at least so 2000 hairdressers from all over the world so decided today at their international convention here.

Thus if an evening dress of green is worn, the proper thing for the smart woman will be to have her hair dyed a pleasing green hue, and so also with red, brown, silver and other colors.

The delegates who sponsored this novel departure from orthodox hair styles, insisted that "dyeing" the hair temporarily would not involve much time or trouble but declared that the coloring material must be of such character that it would wash out easily.

Are canned vegetables sometimes more nutritious than fresh? Are they really healthful? The Institute's timely article "What's in a Can of Vegetables" holds good news for women who hesitate to use canned foods.

IN OCTOBER

GOOD HOUSEKEEPING

—OUT TODAY!

Now is the time to think of clothes! October Good Housekeeping is almost profuse with intriguing frocks and fabrics and smart autumn patterns.

No. 1009 Royal Easy Chair with back that reclines to any desired angle and disappearing leg-rest. A big, comfortable leather wing chair for your library, den or private office.

Real Comfort in ROYAL EASY CHAIRS

A Royal offers you the kind of comfort you've always wanted—that unexpected comfort you never knew existed in a chair. Try out a Royal at your dealer's—settle down in its inviting depths—pull the concealed ring between the cushion and arm—lean back and recline—slide out the hidden leg-rest—stretch out full length—rest and relax. At the close of a busy day you'll look forward with keen pleasure to a quiet half-hour of utter comfort and ease in your Royal. And besides all its additional comfort features, the Royal has the style and beauty of any other fine chair.

This chair—No. 67—is one of the beautiful Coxwell types that Royal dealers are showing now. The back reclines to the exact angle that gives you utmost relaxation—there is no fixed number of reclining positions. Just pull the ring when you are fully rested—the back follows you up.

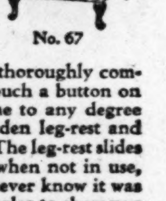

No. 67

No. 825

An attractive and thoroughly comfortable chair. Touch a button on the arm and recline to any degree—pull out the hidden leg-rest and relax completely. The leg-rest slides back out of sight when not in use, and no one would ever know it was there. Ask your dealer to show you No. 825.

Here is another Coxwell chair of charming design—No. 1024—stylish and luxurious. Royal Easy Chairs may be had in a wide range of styles, finishes, coverings and prices. Ask your dealer to show you a Royal—you don't know how much chair comfort you've been missing until you've tried one.

No. 1024

Royal Easy Chairs

"PULL THE RING — BACK RECLINES"

Dealers listed below display this symbol and carry a representative line of Royal Easy Chairs from which you may make your selection.

In addition to the dealers listed below, good furniture dealers everywhere carry Royal Easy Chairs. Ask for a demonstration today.

DOWNTOWN
Famous & Barr Co.
Hellrung & Grimm House Furn. Co.
Hub Furniture Co.
J. Kennard & Sons
St. Louis House Furnishing Co.
Union House Furnishing Co.

WEST
Bly Moss Furniture Co.
Dau House Furnishing Co.
J. C. Geitz & Co.
Powers Hardware & Furniture Co.
Presser Furniture Co.

NORTH
Dau House Furnishing Co.
Hellrung & Grimm House Furn. Co.
Igoe House Furnishing Co.

SOUTH
John Alt Furniture Co.
Dau House Furnishing Co.
Davids Furniture Co.
Thuner Furniture & Carpet Co.

SUBURBAN
ALTON, Ill., Slack Furniture Co.
BELLEVILLE, Ill., H. B. & S. Furniture Co.
BELLEVILLE, Ill., Knapp Furn. Co.
BELLEVILLE, Ill., Mueller Furn. Co.
EAST ST. LOUIS, Ill., Rhodes-Burford Furniture Co.
E. ST. LOUIS, Ill., Slack Furn. Co.
JEFFERSON CITY, Mo., Cravelt Furniture Co.

ROYAL EASY CHAIR CO. - STURGIS, MICH.

The World's EASIEST Easy Chair

MORE DEFENDANTS IN PERSONAL TAX SUITS

Claims Are for Alleged Delinquent Levies From 1922 to 1925 Inclusive

The sixth installment of the list of defendants sued in Circuit Court, for alleged delinquent personal property taxes for 1922, 1923, 1924 and 1925 by Collector Koeln, follows:

U.

Belle Uline, 3538 Page avenue, $20.71; Ferdinand Ulrich, 801 Allen avenue, $16.80.

V.

Frank Van Horn, 3409 Morgan street, $38.96; R. W. Varnum, 600 North Kingshighway, $15.38; J. A. Vees, 3664 Washington boulevard, $20.28; W. M. Venner, 5576 Pershing avenue, $60.25; V. Verzie, 204 North Seventh street, $28.06; Vincent and Rose Virzie, 2709 South Kingshighway, $7.29; Charles Y. Viley, 4954 West Pine boulevard, $10; James S. Vinyard, 3633 Wyoming street, $17.29; Ferdinand Vollrath, 3152 South Grand boulevard, $14; William Vordtriede, 4214 Natural Bridge avenue, $58.23.

W.

John H. and Mary F. Waack, 1546 Tamm avenue, $9.58; J. H. Waack, same address, $10; Thomas Wagner, 1118 Dillon street, $19.65; J. E. Wall, 5323A Wells avenue, 11.35; Otto A. and Julia Wall, 4108 West Pine boulevard, $10; Frank A. Walsh, $60.11; Holdrey C. Walsh, 6030 Pershing avenue, $46.99; Martin J. Walsh, 3529 Caroline street, $23.42; Albert Walz, 302 Title Guaranty Building, $19.86; Albert Wand, 3421A Utah street, $10.75; Julia Warner, 5746 Kingsbury boulevard, $3486; Otto J Wasserfall, 6108 Washington boulevard, $37.14; Lynn E. Wasson, 5848 Cabanne avenue, $35.56; Cedric H. Watson, 4734 South Grand boulevard, $4048; Cora J Webb, 4105 Washington boulevard, $11.42; G. B. Webster, Missouri Athletic Association, $2.08; Henry Wedemeyer, 5672A Enright avenue, $17.29; August Weiler, 2305 South Grand boulevard, $39.91; Sam Weiss, 618 Hamilton avenue, $22.28; Bert M. Wells, 5162 Kingsbury avenue, $39.70; Ella M. Wells, 946 Bell avenue, $10; Joseph P. Welsh, 3511 Hartford street, $20.99; John H. Wemken, 4379 Washington boulevard, $22; Clemence H. Wenneker, 5924 Maple avenue, $26.70; Fay Wenzel, 5567 Etzel avenue, $10; Henry C. Wentz, 1115 Aubert avenue $13.42; Edgar B. Wesley, 3851 Juniata street, $9.50; C. M. Westerman, 901 Arcade Building, $174; George Westerman, 4533 Louisiana avenue, $10; E. C. Westover, 506 Chemical Building, $10; Peter and Sallie M. Whaley, 5192 Cates avenue, $10.75; Gordon Wheeling, 416 Title Guaranty Building, $35.49; Thomas H. and Grace E. Whinnery, 4235 Holly avenue, $28.62; Harry A. Whiteside, 1748 South Eighteenth street, $10; Ferdinand R. Wiederholdt, 6156 Pershing avenue, $61.32; William F. Wiedle, 3806 Labadie avenue, $12.89; H. M. Wilcox, 5600 Cates avenue, $24.91; James I. Williams, 1559A South Jefferson avenue, $21.32.

John C. Williamson, 4145 Westminster place, $26.12; Charles F. Willock, 5620 Julian avenue, $43.13; F. A. Wind, 711 Wainwright Building, $25; R. C. Wilson, 5912 De Giverville avenue, $25.49; Patrick Wolfe, 4131 Westminster place, $10; William Wolff, 3828 St Louis avenue, $17.50; Arthur Wood, 219 Market street, $10.50.

Y

Carl and Esther R. Yahlem, 1737 Franklin avenue, $10.79; Carl Yahlem, same address, $17.16; Mrs. A B. Yeaman, 947 Belt avenue, $19.72; Hal and Rose Yocum, 5096 Arlington avenue, $23.09; Hal Yochum, 5346 Thekla avenue, $8.89; Casper S. Yost, 4963 Spalding avenue, $53.79; George Yuede, 3444 Pestalozzi street, $27.94.

Z

Harry S. Ziskind, 5631 Pershing avenue, $32.35; Harry Zoeckler, 4023A St. Louis avenue, $13.92; Alice Zorko, 1429 North Tenth street, $15.05.

ABOUT THIRD OF PLAZA SITE HAS COST $1,460,561

Continued from Page 23.

stein; 1223 Chestnut, $16,500, Jesse McDonald; 1221 Chestnut, $17,000, Katherine Peake; 1213-15 Chestnut, $69,240, Felicia J. Calhoun; 1400-06 Market and 7-13 South Fourteenth, $108,000, Renshaw estate; 1324-28 Pine and 110-14 North Fourteenth, $61,800, Ida McKinney; 1200 Pine, $84,000, J. Dubinsky; 1307 Pine, $14,250, J. Tobin Real Estate Co.; northeast corner Fourteenth and Pine, $100,000, Frank A. Ruf estate; 1322-26 Olive, $83,500, Halderman heirs; 1318-20 Olive, $50,000, Isabella G. Hayden; 1316 Olive, $28,000, J. Dubinsky; 1312-14 Olive, $42,227, Alice Gennett and others; 1302 Olive, $22,067, Todd Property Co.; 1416 Chestnut, $8000, A. F. Piednor and others; 108 North Thirteenth, $3200, A. F. Piednor and others; 109 South Fourteenth and 38 Johnson, $8200, D. G. Teasdale and others; 111-19 North Thirteenth and 1200-04 Pine, $60,000, Carternina Realty Co.; 1313 Chestnut, $15,000, Liggett Realty Co.; 111 South Fourteenth, $9000, Ella Cunningham, 1313 Pine, 1300 Chestnut and 1211 Chestnut, $42,500, Caroline Ferguson and others; 20 South Fifteenth, $12,250, Leota L. Johnson; 1317-19 Chestnut, $25,000, Johnson heirs; 1304-06 Olive, $29,980.75, Maria Field; 1315 Chestnut, $15,000, Liggett Realty Co.; 1327-29 Market, $56,-

ITALIANS ON DRESS PARADE FOR AMERICAN LEGIONNAIRES

By the Associated Press.

ROME, Sept. 29.—The American Legion "Good Will" delegates spent the morning sightseeing about Rome. A large party went to the famous Tor di Quinto Cavalry School. A banquet will be given this evening by Italian veterans for the visitors.

A great reception was given in the Capitol last night by the Governor of Rome, Prince Potenziana. The Capitol was illuminated brilliantly and decorated with ancient tapestry hanging from the windows, with American and Italian flags and the 14 historic flags of the districts of the City. Policemen and Firemen in full dress uniform rendered military honors, while footmen in medieval dress lined the grand staircase, holding lighted tapers.

When Commander Savage and the other Legionnaires arrived, the Municipal Band struck up the "Star-Spangled Banner," all standing at attention, followed by the Italian royal march and the Fascist hymn "Giovinezza." Many of the Americans gave the Fascist salute, with right arm outstretched.

Prince Potenziani with other officials received the guests, while his daughter, Miriam, entertained the American women. After a musicale, sumptuous refreshments were served in the course of which the Governor and the National Commander exchanged toasts and felicitations.

$7.00 MEMPHIS AND RETURN

Saturday, October 8th

Fast Special Day Train

Leave St. Louis 1 P. M. Leave E. St. Louis 1:15 P. M. Arrive Memphis 9 P. M.

"The Chickasaw"

FAST NON-STOP TRAIN

Leave St. Louis 11:30 P. M. Leave E. St. Louis 12 Midnight. Arrive Memphis 7:30 A. M.

Free Reclining Chair Cars and Coaches

All Steel Equipment

Returning Leave Memphis 11:20 P. M. Sunday Night, October 9th

Half Fare for Children. Tickets Good Only in Chair Cars and Coaches. No Baggage Checked.

Tickets on Sale at 324 N. Broadway; Union Station, 18th and Market Sts.; Relay Station, East St. Louis.

ILLINOIS CENTRAL

WENNERSTEN'S

Bohemian Type

REAL HOPS in RICH MALT

PROCESSING brings out the hidden flavor of the world's finest hops and rich malt.

THE HICKEL COMPANY

1106-08 N. BROADWAY

CEntral 1133-34-35-36

Willing Workers

Post-Dispatch Want Ads aid capable, willing workers in finding capable help.

Call MAin 1111

ELECTRICITY IS CHEAP IN ST. LOUIS

THE residence rate for electricity in St. Louis is one of the lowest in the United States. . . . . In the average St. Louis home when you have used enough electricity to cheerfully light your rooms, then—automatically—all that you use in addition you pay for at the wholesale price.

This "working" electricity costs only 2½ cents a kilowatt hour and a kilowatt hour will run a vacuum cleaner 5½ hours, a sewing machine 17 hours, an electric fan 20 hours, a washing machine 5 hours, and other appliances in proportion.

Even when a dozen or more electric appliances are used in your home, "working" electricity is so cheap that your monthly bill is only a few cents more than when you use electricity for lighting only. And "working" electricity will save many hours of household labor—will make your home more comfortable and livable.

It is easy to enjoy the use of electric appliances; they may be purchased from Union Electric on easy monthly payments on your electric bills. Call at any of our 3 service stores and see the various appliances demonstrated—or we will send a representative to your home to show you how easy it is to equip your home with them.

PHONE MAin 3222

UNION ELECTRIC LIGHT AND POWER CO.

12th and Locust Grand at Arsenal Delmar at Euclid

...tains $200 a Month Allowance.

NEW YORK, Sept. 29.—Though ... may be separated legally from ... husband, it is a wife's positive ... to care for him during illness, the Surrogate's ... cided. By so doing ... C. Peters did not fo... to $200 a month f... under a separation ...

Starck Electric

Nothing Else to Buy

RADIO

No A Batteries—No B Batt...

No Chargers—No Acids

YOUR ELECTRIC LIGHT SO...

SUPPLIES THE POWER

Beautiful Walnut-Finish Console With Built-In Speaker Complete in Every Detail

Just Plug In Your Electric Socket

Small Down Payment and

$2 Per Week

Reduced Specially $147

Trade In Your Battery-Operated Se...

We will accept your present battery-operated radio... ...cal instrument as part payment and allow full pre...

P. A. Starck Pian...

1018 Olive St., S. E. Corne...

Open Every Evening

Look at t... —whiter...

yet it wasn't scrubbed or boiled, just *soaked* so gently . . . .

JUST *soaked!* Do you know what that means? No hard work on washday—and the whitest, brightest wash ever, from washing machine or tub!

Rinso, the granulated laundry soap, is *different*. It loosens dirt and stains so they float off by themselves. Grimy cuffs and edges become snowy with little or no rubbing. Even boiling isn't necessary, for Rinso suds clean and whiten without boiling—*sterilize*, too!

Clothes last longer, hands stay...

The Granulated Soap Ri...

SPATCH

e the Fascist sa-
m outstretched.
i with other of-
e guests, while
am, entertained
en. After a mu-
refreshments
course of which
the National
nged toasts and

AND
ETURN

n
w"
E. St. Louis
0 A. M.

age Checked.

L

y in St. Louis is one
States. . . . . In the
u have used enough
r rooms, then—auto-
dition you pay for at

½ cents a kilowatt hour
cleaner 5½ hours, a sew-
hours, a washing machine
ion.

pliances are used in your
that your monthly bill is
use electricity for lighting
many hours of household
ortable and livable.

TRIC
R CO.
elmar at Euclid

WENNERSTEN'S
Bohemian Type
REAL HOPS
in
RICH MALT

PROCESSING brings out the hidden flavor of the world's finest hops and rich malt.

THE HICKEL COMPANY
1106-08 N. BROADWAY
CEntral 1133-34-35-36

Willing Workers
Post-Dispatch Want Ads are capable, willing workers in finding capable help.
Call MAin 1111

Retains $200 a Month Allowance.

NEW YORK, Sept. 29.—Though she may be separated legally from her husband, it is a wife's positive duty to care for him during illness, the Surrogate's Court has decided. By so doing Mrs. Frederick C. Peters did not forfeit her rights to $200 a month for life granted under a separation agreement.

Starck Electric

Nothing Else to Buy **RADIO** *Ready to Use*

No A Batteries—No B Batteries
No Chargers—No Acids
YOUR ELECTRIC LIGHT SOCKET SUPPLIES THE POWER

Beautiful Walnut-Finish Console With Built-In Speaker Complete in Every Detail

Just Plug In Your Electric Socket

Small Down Payment and

$2 Per Week

Reduced Specially **$147**

Trade in Your Battery-Operated Set
We will accept your present battery-operated radio or other musical instrument as part payment and allow full present cash value.

P. A. Starck Piano Co.
1018 Olive St., S. E. Corner 11th
Open Every Evening

'INTELLECTUAL CONEY ISLAND'

That's What Monument to Democracy Will Be Like.

By the Associated Press.

NEW YORK, Sept. 29.—John D. Rockefeller Jr., has tentatively promised a site on Washington Heights for the projected "Monument of Democracy" which will include between 800 and 1000 figures, said George Gray Barnard, American sculptor and founder of the Cloister Museum of Gothic Art, on his arrival from Europe today.

The monument will be "An intellectual Coney Island," in the creation of which all the artists of America will have an opportunity to share. Barnard said he had already completed 16 of the figures.

ADVERTISEMENT

HOW TO KILL YOUR RATS

A New Quick Sure Way. They Will Die Outdoors.

For a few cents you can now get from any druggist a large box of No. 9 envelopes. Just scatter these envelopes where rats run—they gnaw thru the envelopes, eat the delicious poison and leave the house to die. Ask for No. 9 Rat Killer, at all druggists, only thirty-five cents. So certain is the discoverer of this new sure method that No. 9 will kill your rats, he has authorized every druggist to refund your money if No. 9 fails to rid your premises of rats within 24 hours! You will know Rat Killer No. 9 because it is the envelope kind.

Till's MARKET
7TH and RUSSELL BL.
Weekly Specials Ending Oct. 5

VEAL—Breast, Neck or Shoulder, lb.	15c
Veal Chops, 2 lbs.	35c
Calumet Baking Powder—1-lb. can	25c
SUGAR Pure cane, 25-lb. bag	$1.64
Fish Specials for Friday & Sat. HALIBUT—Sliced. Pound	25c

BANKERS DEMAND QUICK ACTION ON FLOOD CONTROL

Investment Association Adopts Resolution Submitted by St. Louis Member at Seattle.

By the Associated Press.

SEATTLE, Wash., Sept. 29.—Permanent flood control for the Mississippi River and its tributaries has been declared by the Investment Bankers Association of America to be a national duty which demands the immediate attention of the Federal Government.

The association unanimously adopted a resolution in its sixteenth annual convention here yesterday declaring the loss of life and property from floods in the Mississippi basin "seriously affects the economic welfare of the entire nation." The Federal Government was called upon to take "immediate steps to deal promptly, efficiently and permanently with this pressing national problem."

Method of Payment.

In the resolution, which was presented by Kelton E. White of St. Louis, no mention was made of Gov. Martineau's proposal that the Federal Government pay all the cost of flood control. A poll of association leaders before the introduction of the resolution was said to have revealed considerable sentiment in favor of division of the flood control costs between the Mississippi Valley states and the National Government.

The association also took under consideration the growing problem of possible abuse of the investment trust principle, a matter which is giving no small amount of concern to investment bankers.

The problem was presented to the 600 delegates in the annual report of a committee headed by Charles D. Dickey of Philadelphia, who declared that it would be the policy of the association to cooperate fully with State and Federal authorities "to prevent the abuse to which the investment trust idea is in danger of being subjected."

Review of Progress.

Sketching the recent phenomenal growth of investment trusts in the United States, Dickey reported they had doubled in number in the last five months, and that there are now 95 organizations of this kind with total assets of $400,000,000.

Apparent concern over the prospect that the investment trusts would "get out of hand and become a playground for incompetent and dishonest promoters" was expressed in Dickey's repot.

"The buoyant stock market of the last few years" the committee found, "together with the steady decline in interest rates, has stimulated optimism regarding the investment trust to a point not justified. It is almost a certainty that this over-optimism will be capitalized by those who are constantly looking for an opportunity to make a quick turnover at the public's expense."

SERB ACCUSED OF INCITING MURDER DF ARCHDUKE DIES

His Country's Refusal to Surrender Him and Superior to Austria Precipitated World War.

By the Associated Press.

VIENNA, Sept. 29.—Milan Giganovitch, 40 years old, mentioned in the Austria ultimatum to Serbia on the eve of the World War as one of the conspirators in the assassination of Archduke Franz Ferdinand of Austria and the Archduchess at Sarajevo, died yesterday in Serbia.

Giganovitch, it is recalled, was believed to have elaborated the plan for the murder of the Austrian Archduke and procured the arms and false passports for the plotters. In article seven of the ultimatum Austria demanded that Serbia arrest and deliver him and his superior, Maj. Voja Tankovitch. This Serbia refused, thus precipitating the war.

Maj. Tankovitch was reported to have been killed in action at Kragujevatz in December, 1915.

The actual assassin of the Archduke and his wife was Gavric Prinzip, who died in an Austrian prison in 1918.

TURKEY TO TAKE FIRST CENSUS IN HISTORY, OCT. 28

Schools Ordered Clos d, Residents to Stay at Home Until Noon Under Penalty of Fine.

By the Associated Press.

CONSTANTINOPLE, Sept. 29.—Turkey must be "at home" Oct. 28 when 60,000 officials will be charged with the formidable task of taking the first complete census ever compiled in the country.

Transportation will cease, schools will be closed and anyone who sneaks out of his house before noon will be subject to fine and even imprisonment.

The Prime Minister, Ismet Pasha, is preparing a proclamation to explain to the country the importance of the census and to dissipate the popular fear that its aim is the collection of more taxes or a new military conscription.

By Nov. 1 the population of Turkey—at present hazily estimated at anywhere from 8,000,000 to 13,000,000—will be known for the first time in the nation's history.

WIN PLACES ON BALDWIN LOCOMOTIVE WORKS' BOARD

Fred J. Fisher and C. R. Bitting to Be Offered Directorships When Number Is Increased to 15.

PHILADELPHIA, Sept. 29.—The Fisher brothers of Detroit won their fight for representation on the board of directors of the Baldwin Locomotive Works when it was announced today that the necessary steps are being taken to increase the board's membership from 12 to 15.

It was unanimously decided at a special meeting of the board today, it also was announced, to invite Fred J. Fisher and Clarence R. Bitting to become members of the board as soon as the necessary legal steps can be taken.

"In the interim," the announcement said, "the directors have invited Fisher and Bitting to sit with them at all board meetings and also have extended to Bitting the privilege of sitting with the Finance Committee at any of its meetings until such time as he becomes legally qualified as a director, and after that serve as an additional member of the present Finance Committee.

Nothing was said in the official announcement, signed by Samuel Vauclain, president of the company, regarding the fifteenth member of the board. It had been reported some time ago that Arthur W. Cutten of Chicago was seeking to be a member of the board by virtue of large holdings of Baldwin stock.

The Fisher b ers are said to own or control at least 120,000 of the 200,000 shares of common stock.

Lincoln (Ill.) Star Sold, to Suspend

By the Associated Press.

SPRINGFIELD, Ill., Sept. 28.—Purchase by the Evening Courier-Herald of the Lincoln Star was announced at Lincoln late today. It is the sale of the third Illinois newspaper within a week, the Bloomington Bulletin having been sold to the Bloomington Pantagraph and the Danville Press having sold out to the Danville Commercial News. The Lincoln Star will suspend publication Saturday, Oct. 1, its good will, property and circulation going to the Courier-Herald.

Thousands of Birds Fall on Ship.

By the Associated Press.

NEW YORK, Sept. 29.—Capt. Kite of the liner Essequibo, arriving yesterday from South American ports, said his ship was invaded by thousands of strange birds off the Coast of Peru. A dance on the deck of the vessel was interrupted when thousands of dazed birds literally rained upon the decks and had to be shoveled off, dead and dying. The birds were brown and about the size of pigeons, he said.

DRIVER IN FATAL ACCIDENT INDICTED FOR MANSLAUGHTER

Grand Jury Holds Leroy Glenn on Three Charges in Death of Two Girls and Man.

Three indictments charging manslaughter have been returned by the St. Clair County grand jury against Leroy Glenn of O'Fallon as a result of an accident on the Mascoutah road Aug. 7, in which the Misses Leona and Aurelia Haas, sisters, and Kenneth Ashby were killed.

Glenn drove an automobile occupied by the three persons killed in a collision with another car. Bond of $3000 in each case was furnished by Glenn. Glenn and his father, William T. Glenn, recently were made defendants in damage suits aggregating $90,000 for the deaths of the two girls and man.

1110-1112-1114 OLIVE STREET

SILVERSTONE FURNITURE CO.
1110-12-14 Olive Street

Open Evenings By Appointment Phone—CEntral 6680

The name SILVERSTONE Is Your Guarantee of QUALITY

25th Anniversary SALE

FRIDAY —and— SATURDAY SPECIALS

SIMMON'S

BED, SPRING & MATTRESS

COMPLETE!

Comprises a SIMMONS Metal Bed (In All Wood Finishes)—SIMMONS Guaranteed Spring and a Restful 50-Lb. Roll Edge Mattress

$14.95

COMPLETE!

An Outstanding Value of Our Anniversary Sale.

Remember, **SIMMONS** Quality—Your Assurance of Service

No MONEY DOWN
—*An Important Feature*

ANNIVERSARY SPECIAL
3-ROOM OUTFIT COMPLETE $329

ANNIVERSARY SPECIAL
3-ROOM OUTFIT COMPLETE $329

Branch Store, 5206 Gravois Av. Exchange Store, 412 N. 12th St.

Mrs. W. C. Reising, 2655 Shenandoah Ave., says:

"I surely am glad that I read those letters from other women telling about Rinso. I got the surprise of my life the first time I tried it. Why, it cut the work of washday in half! When the clothes came out of the washer they were so beautifully clean and white that there wasn't a bit of hard rubbing to do. Even boiling seems unnecessary now. And there's nothing better than Rinso for dishes and other house cleaning. What fine suds it makes—why, I don't even need a water softener any more! Yes, you'll always find a large supply of Rinso in my house!"

Mrs. W. C. REISING, 2655 Shenandoah Ave., St. Louis, Mo.

Millions use Rinso. Thousands write us letters like this.

Look at this wash —*whiter* than ever

yet it wasn't scrubbed or boiled, just *soaked* so gently . . . .

JUST *soaked!* Do you know what that means? No hard work on washday—and the whitest, brightest wash ever, from washing machine or tub!

Rinso, the granulated laundry soap, is *different.* It loosens dirt and stains so they float off by themselves. Grimy cuffs and edges become snowy with little or no rubbing. Even boiling isn't necessary, for Rinso suds clean and whiten without boiling—*sterilize,* too!

Clothes last longer, hands stay younger—the gentle Rinso way. And millions know that Rinso is *safe.* Contains nothing to harm your very finest cottons or linens.

Try it! See how it gives thick, lasting suds even in the hardest water. It's all you need—no bar soaps, chips or powders.

Two sizes—most women buy the BIG package. For best results, follow the easy directions on the package.

Great in washers

The makers of 31 leading washing machines endorse Rinso for safety, and for whiter clothes.

Guaranteed by the makers of LUX—Lever Bros. Co.

The Granulated Soap **Rinso** *Soaks Clothes Whiter*

Special Two-Day Sale

ROYAL ELECTRIC CLEANER

At a Special Price for Friday and Saturday . . $48.50

With Complete Set of Attachments . . . . . FREE

And Special Low Terms $2

Down — A Year to Pay at Slight Added Cost.

NOT only is the celebrated standard Royal Cleaner offered at a special price! With each Royal purchased on Friday and Saturday we will include a complete set of housecleaning tools without extra charge. You may try one before you pay one penny if you like. Just phone.

Order Friday or Saturday From

Scruggs-Vandervoort-Barney
Electric Shop—Basement Phone, GArfield 7500

DOMESTIC ELECTRIC CO.
908 PINE ST. Phone, GArfield 2600

Gets All the Dirt by Air Alone!

M. E. CONFERENCE AT MOUNTAIN GROVE

All Churches South of the Missouri and in Arkansas Represented

Special to the Post-Dispatch.

MOUNTAIN GROVE, Mo., Sept. 29—The sixtieth session of the St. Louis annual conference of the Methodist Episcopal Church was convened here this morning by Bishop Charles Edward Locke of the St. Paul area. More than 300 ministers are in attendance from the territory embraced in the conference, representing the Methodist Episcopal Churches of that part of Missouri south of the Missouri River and the entire State of Arkansas. A session of the lay conference also will be held.

The sessions are being held in the Trinity M. E. Church here, of which the Rev. Herbert T. Wiltsee is pastor. The building of Trinity Church, which is host to the conference, was completed and dedicated last summer.

Beside the usual reports and addresses, the assignment of ministers for the ensuing year will be announced as the last part of the program Sunday night. The appointments to the different churches are made by the Bishop, who advises with the superintendents of the various districts.

Judge Welcomes Churchmen.

Immediately after the conference convened this morning, the address of welcome was delivered by Judge Argus Cox of the Springfield Court of Appeals. The response was by Bishop Locke.

The program today included addresses by the Rev. Dr. Allan MacRossie, New York; the Rev. I. M. Hargett, Kansas City, and the Rev. Dr. M. A. Dawber, Philadelphia. Following the business session tomorrow morning, the Rev. Dr. R. J. Wade of Chicago will speak on "World Service."

Visiting ministers and their wives will be the guests of the Chamber of Commerce on an automobile tour of Mountain Grove and visits to the State Poultry Experiment Station and the State Fruit Experiment Station tomorrow afternoon, after which will be an address by Bishop Ernest Lynn Waldorf of the Kansas City area. The Rev. Dr. Robert I. Faucett, in the missionary service in India, will be the speaker tomorrow night.

Joint Conference Friday.

A feature of the Friday program will be a joint session of the ministerial and lay conferences during the morning. The speakers for the day include the Rev. Dr. J. L. McLaughlin, Chicago; the Rev. Dr. Benson M. Powell, Chicago; Mrs. J. D. Bragg, Webster Groves; Mrs. J. E. Higdon, Kansas City, and Mrs. Kate Ogburn, Wuhu, West China.

Among those who will speak at the Saturday sessions are the Rev. Dr. Parker Shields, St. Louis, representing the Missouri Anti-Saloon League; the Rev. Dr. Frank E. Madden, Kansas City, representing the Missouri Sunday School Council; the Rev. Dr. W. S. Robinson, Chicago, and the Rev. Dr. W. S. Bovard, Chicago.

Wives of the ministers will be guests at a banquet given in the Christian Church banquet room Saturday night, with the women of Trinity Circle as hostesses.

Dr. Wilson to Speak.

The annual conference sermon will be delivered by Bishop Locke Sunday morning, and the annual memorial service will be held in the afternoon.

Following an address Sunday night by the Rev. Dr. Clarence True Wilson, Washington, secretary of the Board of Temperance, Prohibition and Public Morals, the list of appointments to the various pastorates and conference posts will be announced by Bishop Locke and the conference will adjourn.

375 MINERS RESUME WORK

Approximately 3500 Back at Jobs in Belleville District.

Three hundred and seventy more miners in the Belleville subdistrict today were back on the job following the action of operators in signing the provisional wage agreement with officers of the union.

The Kolb Coal Co. of Mascoutah, employing 350 men, the largest mine to sign the Jacksonville pact in the subdistrict since the "suspension" last April 1, resumed operations today. The Pioneer Coal Co. mine, south of this city, which employs 20 miners, also has signed the agreement. There now are 43 mines working every day in the Belleville district. Approximately 3500 men are at work.

VANZETTI'S SISTER GOES HOME

NEW YORK, Sept. 29.—Miss Luiga Vanzetti, sister of Bartolomeo Vanzetti, executed in Massachusetts recently for murder, sailed for her home in Italy last night, carrying half of the ashes of her brother and half of the ashes of Nicolo Sacco, who was electrocuted with Vanzetti for murder in Massachusetts.

She came to this country to see her brother before he died. The ashes will be interred in Italy.

Brother of Clarence Darrow Dies.

By the Associated Press.

NEW YORK, Sept. 29.—Edward Everett Darrow, retired Chicago high school teacher and brother of Clarence Darrow, the lawyer, died here today at the home of Karl K. Darrow, his son. He was 81 years old. Darrow served for 22 years on high school faculties in Chicago and retired in 1905. Prior to his work in Chicago, Darrow taught in the Springfield, Ill., high schools.

Welch & Co 1105-7-9 Olive St.

$72 Value

PARLOR HEATER

$37.50

Shipping Weight 345 Lbs.

A huge purchase enables us to quote our incomparably low price. This Heater is "beautiful" in appearance. All heavy iron, scientific construction, gives better and cleaner heat and is very economical to operate. A "real bargain" that demands your immediate attention. "SEE IT."

JUST AS PICTURED

Heats 3 Rooms "Easily"

Much Better than Soda for Sour, Gassy Stomach

EVERYONE who has used common soda for gas or sour stomach knows that it gives only temporary relief. Soda has no affect on the cause, and it is only by getting at the root of the trouble, *intestinal stasis*, that lasting relief is obtained.

"In trying to get relief from stomach gas I used soda for some time. Seeing Adlerika advertised, I decided to try it. The results have been wonderful. It is far better than soda." —*Ed McNeill, Cleveland, O.*

"Stomach gas caused me a lot of misery. Drinking hot water with soda gave little relief. Adlerika surprised me. It stopped gas bloating and ended my headaches."—*Vera M. Roth.*

Quick Action Surprises

AS GENTLY and naturally as taking a drink of water, Adlerika acts upon BOTH upper and lower bowels, bringing immediate relief from *gas bloating, intestinal stasis* and *chronic constipation.*

The very FIRST dose of Adlerika often brings out astonishing amounts of old waste matter from the intestinal canal. This poisonous matter may have been in the intestines a long time, causing gas, headache, sleeplessness and many other symptoms. A treatment of a *few weeks* with Adlerika often corrects chronic constipation and intestinal stasis, so that just a small dose, now and then, keeps the intestines and stomach in a most satisfactory condition.

What Doctors Say

DR. H. LOUIS SHOUB, B. Sc., *well-known New York pathologist*, after laboratory tests on living subjects, states: "Adlerika very markedly reduces the number of bacteria and colon bacilli. This feature increases the therapeutic value of Adlerika, because, in addition to its intestinal cleansing action, it inhibits the growth of these intestinal bacteria."

Dr. A. J. Lancaster, a physician of *over a quarter century's* active experience, makes this statement: "In the treatment of gastro-intestinal disorders, (where thorough evacuation is indicated), Adlerika has no equal."

Dr. Carl Weschcke, a graduate of the world-famous medical *University of Heidelberg, Germany*, in his private practice, first perfected the intestinal cleanser and carminative now known as Adlerika. It is a compound of a specially processed saline intestinal evacuant with buckthorn and cascara, together with glycerine and other ingredients which expel gas and have detergent action.

Adlerika, unlike most other medicines, acts upon BOTH upper and lower bowels. It is recognized by many physicians as the *one dependable* remedy for gas, intestinal stasis and chronic constipation, or whenever *real* intestinal cleansing is needed.

Even if your bowels move every day, Adlerika may surprise you by bringing out poisonous, gas-forming matter

which you would never believe was in your system.

In just a *single month*, over one thousand men and women wrote that they obtained wonderful relief from even a short treatment with Adlerika. Many of them said that now, after all other treatments and medicines had failed, they are at last rid of gas, indigestion, sour stomach, sleeplessness, nervousness or other trouble due in their cases to intestinal stasis. And now, these folks say, they are again able to eat and enjoy the foods they like.

No matter what you have tried for the bowels and stomach, Adlerika will surprise you.

Sold by over 39,000 druggists.

Prices Slashed in Our Clearance of

Sample Upholstered Furniture

Custom-Made Pieces From the Prufrock-Litton Factory!

This week we are closing out a number of sample Living-Room Suites and odd upholstered pieces, due to lack of floor space. Some are slightly soiled, others are samples made up too late to ship to our New York salesroom—all are greatly reduced.

Friday and Saturday Bargains

$255—Three-piece Suite, wearable parts covered, in mohair, reverse side of cushions in damask, davenport, low-back armchair and wing chair, Friday and Saturday *$175*

$260—Two-piece Suite, new and stylish design, all wearable parts covered in plain taupe mohair with reverse side of seat cushions in figured linen frieze, sample only *$195*

$600—Solid walnut Suite, graceful davenport and armchair, covered in $12 per yard mulberry mohair frieze, down seat cushions, sample only *$300*

$525—Kidney-shape Suite of two pieces, down-filled seat cushions, covered in red mohair, handsomely carved *$350*

Large Davenport as Shown Above

Regularly $125! Custom made in the Prufrock-Litton factory—covered in your selection of any $5 per yard mohairs, velours or tapestries. We have frames for twelve of these Davenports which we offer Friday and Saturday at $83

Armchair shown, to match, **$45**

On this $83 Davenport, pay $13 cash, balance of $70 in seven equal payments—$10 each month. (No interest is charged.) Or, two per cent discount for all cash.

Prufrock-Litton
Fourth and St. Charles

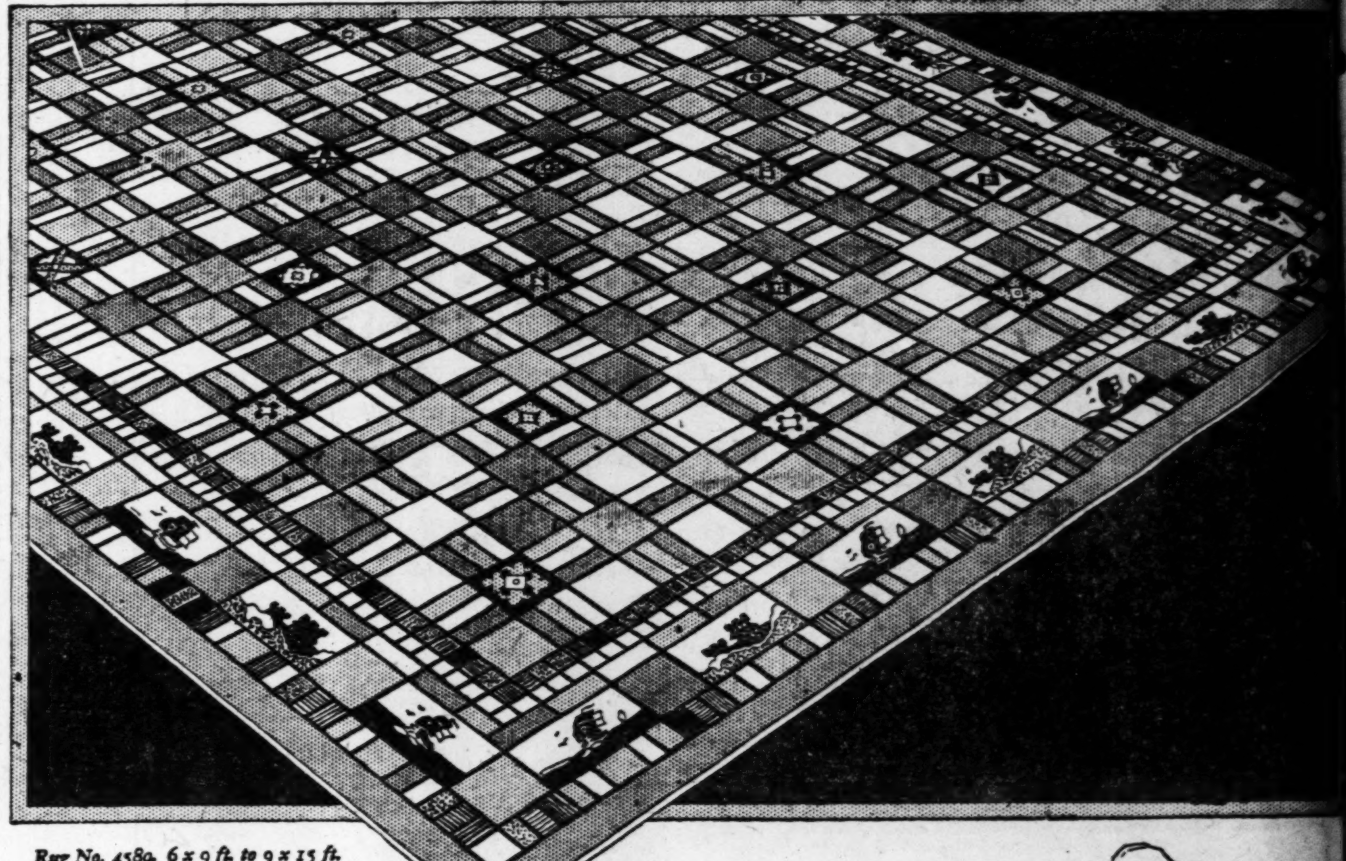

Rug No. 4580. 6 x 9 ft. to 9 x 15 ft.

For the *first* time..

pretty, inexpensive rugs with the special "Accolac" finish

Real lacquer, lacquer that defies hard wear and repeated soap-and-water washings — that's "Accolac," the time-enduring finish you'll find on these new Armstrong's Quaker-Felt Rugs.

This lustrous protection makes these rugs *look* expensive. But that's as far as high price clings. Even the generous 9-foot by 12-foot size, for instance, costs no more than a good pair of shoes.

Each design is a new idea in rug effects. Each design is printed with heavy, rich-toned oils. You'll find patterns for any room, and each rug bears on its face a "money-worth" certificate of satisfaction. If you rent, these rugs will have a particular appeal—they're so easily rolled up and moved about.

Quaker-Felt Rugs (as well as Quaker-Felt in roll form of 6-foot and 9-foot widths) are on display this week at local stores.

Numbered Certificate on face of each Rug

With each Quaker-Felt Rug you receive a Certificate of Guarantee. If the rug should fail to give you your money's-worth in service, this certificate entitles you to a *brand-new rug*.

Armstrong's Quaker-Felt
RUGS

Made by the Makers of (A) Armstrong's Linoleum

ARMSTRONG CORK COMPANY, *Linoleum Division*, Lancaster, Pennsylvania

Chicago Office—1206 Heyworth Bldg.

The Sunday Post-Dispatch has the largest circulation of any newspaper in the Southwest.

SEND your WANT AD to the POST-DISPATCH and GET RESULTS—3-time Ads ALMOST CERTAIN for ANYTHING

ST. LOUIS PO

FREE LECTURE ON PSYCHO
(From the Theosophical Standpoint)
Second of a series of 12 weekly Lectur
on Psychology, each complete in itsel
Subject
Thinking Things Into Your
Friday, Sept. 30, at 8 P. M. Sha
ST. LOUIS THEOSOPHICAL SO
Academy of Science Bldg.

PHOTOPLAY THEATERS PHOTOPLAY

GRAND OPEN
Saturday Evening at 6:30
GRANA
THEAT
The only neighborhood
in St. Louis which will
ated with the same
the large downtown
Starting Saturday "BEAU GESTE"
CHARLEY
"GRANAD

Going! Going! Only 2 More Days
MISSOURI "CHANG" The Greatest Motion Picture Moment!
AMBA
ED LO
"BANJOMAN
BILLIE DOVE
in AMERIC

SKOURAS THEA
AMBASSADOR
Hi, Ho! Let's Go! For the Big
Saturday! a Long Jazz Trip
ED LOWRY in "TOKIO BLUES"
Ed's Gonna Out Lindy Lindy! on a Trans-Pacific Jazz Flight!
Carrying a Big Crew! 40 Entertainers including WILLIE SOLAR and the Three Meyakos.

MISSOURI
Starts Saturday
VICTOR HUGO'S Immortal Romance
LES MISERAB
Inspiring 1927 picturization—a mighty successor to "The Hunchback of Notre Dame"!

LAST 2 DAYS NORMA SHEARER in "AFTER
"Chinese Nights" Revue—Walter Scanlan
—The Post-Dispatch's "Hard-Boiled" Critic, Pre-Viewing "7th HEAVEN", Declared:
"It's one of those rare things—a picture intelligently directed, intelligently acted, intelligently produced throughout."
WORLD'S POPULAR-PRICE PREMIERE of
7th HEAV
DEBUT of KIRK FREDERICK Conducting the LOEW'S STATE AUGMENTED ORCHESTRA OF 25 MUSICIANS

CAPITOL THEATRE
GREAT DOUBLE ATTRACTION
"METROPOLIS"
and "ALIAS THE LONE WOLF"

ST. LO
THE YEAR'S COLOSSAL
LOVES CARM
With DO and VIC
WHITING & TOTO

The Orderly Harmonious Household
Is one where efficient help has work done on schedule. Efficient workers are selected through the Post-Dispatch Help Wanted Columns.
Call MAin 1111
To place your "Help Wanted" ad, or leave it with your druggist.

FREE LECTURE ON PSYCHOLOGY

(From the Theosophical Standpoint)

Second of a series of 12 weekly Lectures on Psychology, each complete in itself.

Subject

Thinking Things Into Your Life

Friday, Sept. 30, at 8 P. M. Sharp

We seek to teach you how you may use the mighty powers of your mind and spirit to achieve your worth-while ambitions. For over fifty years the Theosophical Society has been the custodian of certain inner Truths regarding Nature's finer forces and the purpose of life. We make no charge for this Teaching. We regard it as our work to give it unstintingly to all who come.

ST. LOUIS THEOSOPHICAL SOCIETY

Academy of Science Bldg. 3817 Olive St.

PHOTOPLAY THEATERS PHOTOPLAY THEATERS

GRAND OPENING

Saturday Evening at 6:30 O'Clock

GRANADA THEATRE

(Gravois and Ellenwood Aves.)

The only neighborhood theatre in St. Louis which will be operated with the same policy as the large downtown theatres!

Starting Saturday "BEAU GESTE"

On the Stage CHARLEY SCHMAT'S Orchestra in "GRANADA KNIGHTS"

Going! Going! Only 2 More Days to See

MISSOURI "CHANG" The Greatest Motion Picture Moment!

AMBASSADOR ED LOWRY in *"BANJOMANIA"—BIG SHOW* BILLIE DOVE—LLOYD HUGHES in AMERICAN BEAUTY

SKOURAS PUBLIX THEATERS

AMBASSADOR SEVENTH & LOCUST

Hi, Ho! Let's Go! For the Big Hop!

Saturday! a Long Jazz Trip

ED LOWRY in "TOKIO BLUES"

Ed's Gonna Out Lindy Lindy! on a Trans-Pacific Jazz Flight!

Carrying a Big Crew! 40 Entertainers including WILLIE SOLAR and the Three Meyakos.

Oh! Saucy! Naughty CONSTANCE TALMADGE in *"Breakfast at Sunrise"*

Oh! So Naughty! But O-O-O-O-H So Nice! Spicy! Zestful!

MISSOURI GRAND AT WASHINGTON

Starts Saturday

VICTOR HUGO'S *Immortal Romance*

"LES MISERABLES"

Inspiring 1927 picturization—a mighty successor to "The Hunchback of Notre Dame"!

Supreme triumph of the motion picture!

Never in History! —such Drama! —such Pathos! —such Romance!

LAST 2 DAYS | NORMA SHEARER in "AFTER MIDNIGHT" "Chinese Nights" Revue—Walter Scanlan—Mabel Normand Comedy

"Nice" —The Post-Dispatch's "Hard-Boiled" Critic, Pre-Viewing "7th HEAVEN", Declared:

"It's one of those rare things—a picture intelligently directed, intelligently acted, intelligently produced throughout."

LOEW'S STATE

WASHINGTON, At 8TH Cont., 10-11

From 10 to 1 25c

From 1 to 6 35c

WORLD'S POPULAR-PRICE PREMIERE *of*

"7th HEAVEN"

DEBUT of KIRK FREDERICK Conducting the LOEW'S STATE AUGMENTED ORCHESTRA OF 25 MUSICIANS

It Starts SATURDAY, OCT. 1

POSITIVELY ONE WEEK ONLY

SEVEN COMPLETE SHOWS DAILY

At 10, 12, 2, 4, 6, 8 and 10

CAPITOL THEATRE

GREAT DOUBLE ATTRACTION "METROPOLIS" and "ALIAS THE LONE WOLF"

The Orderly Harmonious Household

Is one where efficient help has work done on schedule. Efficient workers are selected through the Post-Dispatch Help Wanted Columns.

Call MAin 1111

To place your "Help Wanted" ad, or leave it with your druggist.

ST. LOUIS Grand at Delmar

ORPHEUM CIRCUIT VAUDEVILLE and the Best Feature Photoplays 1 P. M.—CONTINUOUS—11 P. M.

THE YEAR'S MOST COLOSSAL PICTURE

"LOVES OF CARMEN"

With DOLORES DEL RIO and VICTOR McLAGLEN Co-Stars of "WHAT PRICE GLORY" AND

A Great 6-Act Vaudeville Show, With WHITING & BURT In "SONGS" & TOTO, the Famous Clown

MATINEE TODAY, 35c; Children, 15c

Special Added Attraction! Next Week, Starting Sunday, Oct. 2, FIRST ST. LOUIS SHOWING, TUNNEY-DEMPSEY CHICAGO FIGHT PICTURES! SEE THAT 7th ROUND! Presented With a Great Show, With BERT LYTELL In Person

AMUSEMENTS

ORPHEUM Ninth and St. Charles

Orpheum Circuit Vaudeville and Photoplays Tonight, Entire Main Floor, All Seats Reserved, 75c; Balcony, 50c

A Gay Carnival of Comedy & Melody

GENE AUSTIN

Exclusive Victor Artist

Mr. Austin Distributes a Limited Number of His Autographed Records to the Ladies at the Daily Matinees.

PAT HENNING & CO.

Joe- MORRIS & CAMPBELL—Flo

THREE OTHER GALA ACTS

—Feature Photoplay— "THE COWARD" With WARNER BAXTER

SPECIAL ADDED ATTRACTION Next Week, Starting Sunday, Oct. 2. FIRST ST. LOUIS SHOWING, TUNNEY-DEMPSEY CHICAGO FIGHT PICTURES! SEE THAT 7th ROUND! and A GREAT VAUDEVILLE SHOW!

St. Louis' Leading Playhouse

SHUBERT RIALTO

LAST 4 TIMES Mat. Sat.

—The Messrs. Shubert Present—

COUNTESS MARITZA

GREATEST OF ALL MUSICAL HITS

Original New York Star Cast

Nights, $3.30 to $1.10; Wed. Mat., $2.20 to 50c; Sat. Mat., $2.75 to $1.10

Branch Box Office, 1004 Olive

The Popular GRAND OPERA HOUSE

11 A. M.—CONTINUOUS—12 M.

If You Love to Laugh, See This Show! WHITESIDE & LAYNE REVUE OTHER BIG FEATURE ACTS

—Photoplay— HOOT GIBSON in "PAINTED PONIES" *A Stirring Love Drama of the West*

MATINEES, Except Sunday, Children under 12 years, 15c. 25c

SPECIAL ADDED ATTRACTION! All Week—Starting Sunday FIRST ST. LOUIS SHOWING TUNNEY-DEMPSEY CHICAGO FIGHT PICTURES

EMPRESS OLIVE, NEAR GRAND

NATIONAL PLAYERS Now Presenting "JACK IN THE PULPIT"

Downtown Ticket Office —Rothschild-Greenfield Co.

MATINEES—SUN., THURS. & SAT.

CASTLE BALL ROOM

Olive at 29th Street

Featuring Dewey Brockmeyer and His Castle Ball Room Orchestra

DANCING NIGHTLY EXCEPT MONDAY

Matinee Every Sunday—Every Wednesday Waltz Night

BASEBALL TODAY

DOUBLE HEADER SPORTSMAN'S PARK

BROWNS vs. CLEVELAND

First Game Starts at 1:30 O'Clock Box and reserved seat tickets on sale at 409 Olive St. GArfield 7676.

TODAYS PHOTO PLAY INDEX

Theater	Program
ASHLAND 3520 Newstead	RICHARD DIX in "MAN POWER" Comedy and Others
Bremen Theater 20th and Bremen	Double Prog.: "His Dog" and "The Black Diamond Express"
CHOUTEAU Jeff. and Chouteau	MATT MOORE in "MARRIED ALIVE" Comedy and Others
EMBASSY 4938 Delmar	Double Program "Colleen" and "King of the Saddle"
FAIRY 5640 Easton	Double Prog.: "The Shamrock & the Rose" & "The Night Bride"
KING BEE 1720 N. Jefferson	Warner Baxter in "DRUMS OF THE DESERT"
Kirkwood Kirkwood, Mo.	Double Program "Taxi, Taxi" and "Rose of the Desert"
KNICKERBOCKER 3145 Park	Belle Bennett and Ronald Coleman in "STELLA DALLAS"
LOWELL De Soto & N. Bdwy.	Louise Fazenda and Clyde Cook in "SIMPLE SIS"
McNAIR McNair-Pestalozzi	ROD LA ROQUE in "RESURRECTION"
MACKLIND 5415 Arsenal	Jack Mulhall in "See You in Jail" Comedy and News
MOGLER 9th and Bremen	Double Prog.: "His Dog" and "The Black Diamond Express"
New SHENANDOAH Bdwy & Shenandoah	LON CHANEY in "MOCKERY"
Newstead 4366 Lee Av.	Reginald Denny in "The Cheerful Fraud" Comedy and Others
O'FALLON 4024 W. Florissant	ALL-STAR CAST in "WHAT PRICE GLORY"
PALM Union and Greer	"Life of an Actress" and "Outlaws of Red River"—Gift Shop
PAULINE Lillian and Claxton	"Mother" and Baby McKillon, the Musical Wonder
Pestalozzi 2841 Pestalozzi St.	Double Program "The Golden Snare" and "The Lost Trail"
QUEENS 4700 Maffitt	"Flames" and "Rich but Honest" Gift Shop
RITZ Grand and Juniata	Lillian Gish and Norman Kerry in "ANNIE LAURIE" First Show 7 P. M.
ROBIN 5479 Robin St.	"HEART OF SALOME" Comedy and News
UNION Union and Easton	"Fireman Save My Child" & "The Prince of Head Waiters"
WELLSTON 6228 Easton	Double Program "The Tender Hour" and "Hands Off"

SAVE time in SELECTING the HELP YOU NEED by stating your REQUIREMENTS CLEARLY through POST-DISPATCH WANTS.

ADMIRAL CITED TO EXPLAIN NEW CRITICISM OF NAVY

Secretary Wilbur Calls Magruder on Interview Regarding Attack in Recent Article.

By the Associated Press.

WASHINGTON, Sept. 29.—Regarding Rear Admiral T. P. Magruder's article in the Saturday Evening Post criticizing the Navy's administration as a closed incident, Secretary Wilbur now is directing an inquiry into a newspaper interview by the naval officer in which he was represented as supporting his views in the magazine with vigorous language.

The interview, which was printed in the New York Times, formed the principal subject of a conference between the Secretary and the Admiral yesterday. Although it was understood the controversy over the magazine article has been ended, Wilbur indicated he was planning to make another investigation into whether the Admiral had violated any naval regulations in giving his views to newspaper men.

Magruder told the Secretary that he regretted the affair, if it caused any embarrassment to Wilbur and that he had no criticism of officials of the department, his purpose in writing the article being only to disseminate useful information about the Navy.

Admiral Ready to Co-operate.

Wilbur declared the Admiral had indicated his desire to co-operate with the Navy in its chief policies and had requetsed the conference to tell his chief that his attitude had been incorrectly recorded in the newspapers.

Wilbur announced the Admiral had filed with the department a statement which he said correctly outlined the views that were covered in the newspaper story. Although the Secretary did not make public the statement, he said that he understood Magruder's views had been inaccurately depicted in the interview.

The interview "did not properly represent my position," the Admiral said after the conference, explaining that "it was ridiculous when it said that I scowled and used gestures" because he was talking over the telephone late at night.

The New York Times in a statement issued at New York denied that the story it printed contained the reference that the Admiral "scowled and used gestures," and "in fact there was no indication whatever that the interview was not obtained over the telephone."

The Times added it was not aware of the manner of obtaining the interview at the time it was printed, disclosing the story came through its alliance with the Philadelphia Inquirer. "The Admiral must have been referring to an interview in some other newspaper," concluded the newspaper's statement.

The Admiral said in regard to his magazine article that there was no chance of his being courtmartialed as he had obeyed regulations by filing a copy of it with the Navy Department. Although the article "may have been lurid in spots," the Admiral asserted "it was fundamentally correct."

Wilbur in discussing the Admiral's charges of too much red tape in the department, said that for the past year naval officials had been endeavoring to reduce the amount of correspondence in the administering of the navy's affairs.

DRY OFFICIALS MAY WITHHOLD NEWS OF OFFENSES, U. S. RULE

Appeal of Ousted Commissioner Brings Ruling by Government on Enforcement Duties.

By the Associated Press.

WASHINGTON, Sept. 29.—Prohibition enforcement officials are not required to report to United States Attorneys violations of dry laws coming to their knowledge, the Government held in a brief filed today in the Supreme Court in an appeal by John P. Donnelly, former Federal Prohibition Director for Nevada.

Donnelly was convicted in the Federal District Court for Nevada on the charge of having unlawfully withheld from the United States Attorney for that District information which had come to him charging James A. Curran with violating the prohibition law by hauling intoxicating liquor into Reno.

The Circuit Court of Appeals asked the Supreme Court for instructions on the point, and the brief today declared that in view of the "well established rule that offenses should be created only in language that need not deceive the common mind, so that every man might be able to know with certainty when he is committing a crime," the Government was inclined to the view that the question should be answered in the negative. Should that view be taken by the Supreme Court, the proceedings against Donnelly must be dismissed.

Two Filipino Leaders to Visit U. S.

By the Associated Press.

MANILA, Sept. 29.—Senator Sergio Osmena, joint leader with Senate President Quezon of the majority Nacionalist party, will leave with Quezon for the United States Saturday to confer with President Coolidge regarding the appointment of a Governor-General for the Philippines. The Legislature today approved payment of expenses for the trip, which will come out of the discretionary fund of the Senate. Senator Emiliano Tirona, leader of the minority Democrat party, made a speech criticising the forthcoming trip.

Infantile Paralysis in Sweden.

By the Associated Press.

STOCKHOLM, Sept. 29.—The infantile paralysis outbreak reported in various parts of Europe has reached Sweden, cases being reported from two provincial districts. At Marma, a military training field north of Stockholm, a soldier died from the disease and in the neighborhood of Oerebro, west of the capital, several children are ill.

WIFE'S DEVOTION COSTS LIFE

She Contracted Tuberculosis After Joining Fugitive Husband on Island

By the Associated Press.

MIAMI, Fla., Sept. 29.—Mrs. C. H. Nesle, wife of "Pop" Nesle, American under arrest by British colonial authorities for participation in a seizure of liquor reported to have been made in British waters, died at a Miami hospital today after a long illness. Mrs. Nesle had been confined in a charity ward for some weeks while her husband lived on Cat Cay, a small Bahama island.

Mrs. Nesle, hospital authorities said, contracted tuberculosis after she joined her husband on the island, where he fled a fugitive from justice.

105 ARCADE BLDG. 806 OLIVE — Herz CANDIES — 706 WASHINGTON 512 LOCUST

Friday Specials

"Bernese" Milk Chocolates

The regular 80c per pound chocolates. A real candy value. An assortment that includes chocolate dipt caramels, nougats, fruits and creams; ready-packed *pound box* 50c

Nut-Filled Buttercups, *Half Lb.,* 23c

Devil's Food Layer Cake Rich and delicious 60c

Coburg Stollen, 35c

Stop In— *At the Washington Avenue Tearoom for good things to eat—daintily prepared.*

CANDIES MAILED ANYWHERE

Old Folks Say Doctor Caldwell was Right

The basis of treating sickness has not changed since Dr. Caldwell left Medical College in 1875, nor since he placed on the market the laxative prescription he had used in his practice, known to druggists and the public since 1892, as Dr. Caldwell's Syrup Pepsin.

Then, the treatment of constipation, biliousness, indigestion, sour stomach and other indispositions that result from constipation was entirely by means of simple vegetable laxatives, herbs and roots. These are still the basis of Dr. Caldwell's Syrup Pepsin, which is a combination of senna and other mild laxative herbs, and pepsin.

The simpler the remedy for constipation, the safer for the child and for you, and the better for the general health of all. And as you can get results in a mild and safe way by using Dr. Caldwell's Syrup Pepsin, why take chances with strong drugs?

A bottle of Dr. Caldwell's Syrup Pepsin will last a family several months, and all can use it. It is good for the baby because pleasant to the taste, gentle in action, and free from narcotics. In the proper dose, given in the directions, it is equally effective at all ages. Elderly people will find it especially ideal. All drug stores have the generous bottles.

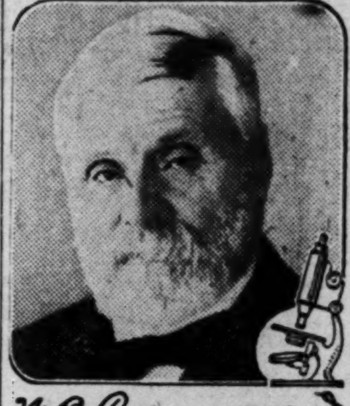

W. B. Caldwell M.D.
AT AGE 83

We would be glad to have you prove at our expense how much Dr. Caldwell's Syrup Pepsin can mean to you and yours. Just write "Syrup Pepsin," Monticello, Illinois, and we will send you prepaid a **FREE SAMPLE BOTTLE.**

RESULTS—3-time Ads ALMOST CERTAIN for ANYTHING. SEND your WANT AD to the POST-DISPATCH.

There is ONLY ONE Duco for handy home uses ... made only by du Pont .. insist on seeing this trademark→ it appears only on the genuine

Ask to see the can..which looks like this→

if it doesn't-you aren't getting the genuine du Pont Duco. Duco dries quickly and is easily applied. Only Duco gives you Duco results....For sale by good dealers everywhere

JOHN A. MORGAN, Inc., Distributors

3201-03-05 CHIPPEWA ST., ST. LOUIS

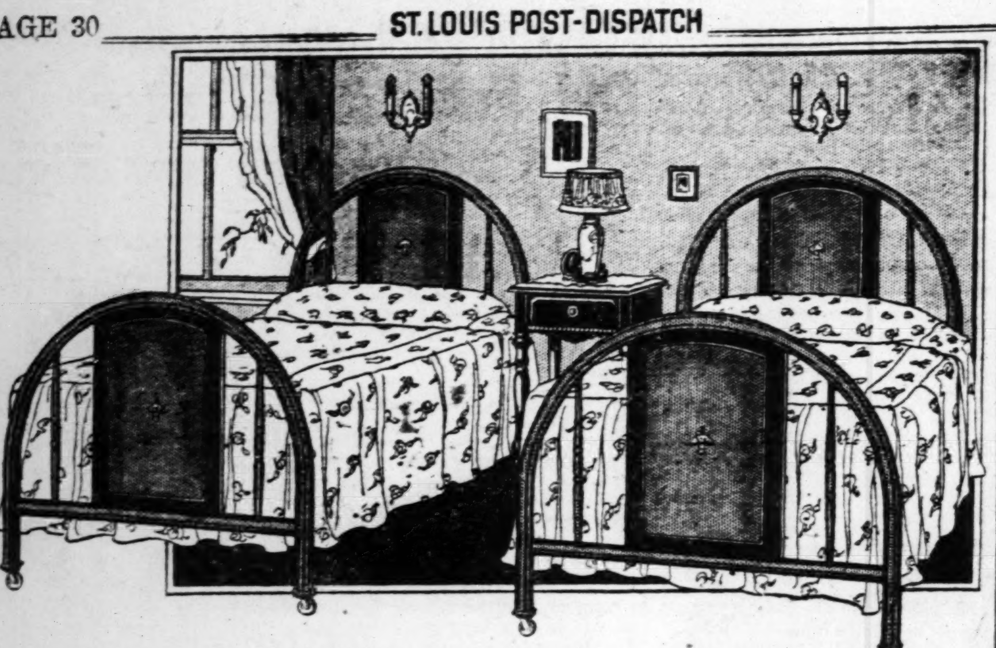

This is Windsor Twin Set No. 511

ARTISTEEL Beds

Transform Ordinary Rooms Into Beautiful Ones!

ADD symmetrical grace to the exquisite tone and color of rare old jade, and you have some conception of the beautiful new Windsor model ARTISTEEL Beds. Equally distinctive are these creations when finished at your option in American Walnut or Mahogany. The Windsor Twin Set, particularly when furnished with Smith & Davis GOLD SEAL SPRINGS, represents the utmost in comfort and enduring beauty, and the low cost will amaze you. Let your dealer show you the complete Smith & Davis line today.

"... For the REST of Your Life!"

use

SMITH & DAVIS

DAY BEDS ✦ STEEL BEDS ✦ SPRINGS

Established ST. LOUIS, MO., 1871

JURY ACQUITS MAN FOUND WITH STILL

Word of Joseph A. Zipp Taken Over That of Agents— 23 to Jail.

A jury in Federal Judge Davis' court freed another alleged violator of the dry law yesterday, against whom prohibition agents had a very strong case. To acquit the defendant the jury had to accept his word against the sworn statements of Chief Enforcement Officer James Dillon and three aids.

While Joseph A. Zipp, arrested near Jefferson City in a barn with a still running at full steam, was acquitted by jury, 23 violators of the Volstead act who pleaded guilty, were sentenced to jail, bringing the total to 76 for sellers or makers of liquor sent to prison following their own admissions in court in the last three days.

Jury Convicts Cafe Owner.

Another jury, continuing its deliberations today after a failure yesterday to reach a verdict, found Thomas Palker, restaurant owner, 801 South Second street, guilty of selling liquor. Palker denied he sold liquor to two prohibition agents and their informer at 20 cents a glass. He said the agents and the informer, once an employe of his, told him they had just got out of the workhouse and were cold and needed a drink.

The agents said Palker accepted 60 cents and rang it up on the cash hegister, but Palker told the court the 60 cents had been left on the counter by another customer who bought dinner, and insisted the trio had their drinks gratis. The jury deliberated about two hours. Judge Davis gave him the limit—six months in jail.

Found Zipp With Still.

In the Zipp trial, Dillon and his aids testified they were at Antonia, near Jefferson City, Jan. 30, on a tour of investigation, when they smelled mash and fumes from a still. They did not have a search warrant, but nevertheless advanced on the barn to which they traced the odors. As they drew near several men ran out of the barn and disappeared. The agents entered and found Zipp, 70 gallons of whisky, 18,000 gallons of mash and a 250-gallon still in full operation.

The agents testified Zipp had told them he was employed at $5 a day to help operate the still. Zipp, on the witness stand, denied he had made such a statement, and declared he merely entered the barn looking for work as a farmhand. When the other men ran, he, being innocent, stayed in the barn, he told the jury. He was acquitted.

In addition to the 23 who went to jail, six paid fines. The total of fines collected in the last three days is $12,870.

Says He Filled Demand.

That he was a law-abiding citizen before the Volstead Law was passed, and that he now sold liquor only in response to the incessant demand of his customers was the plea for leniency made by Hector V. Girard, storekeeper of Valley Park, Mo., in admitting his guilt. He was sentenced to 30 days and fined $450.

Other sentences were: William Esson, 6432 Gravois avenue, 30 days and $450 fine; Henry J. Fieselman, 1434 North Taylor avenue, 60 days; Charles Gianinó, 511 North Vandeventer avenue, 30 days and $1350 fine; Joe Inchiostro, 4203 Clay avenue, 60 days; Arthur Murray, 60 days and $450 fine; Don Bommarito, 6 months for operating a still; Walter Rucker, 30 days and $450 fine; Edward L. Schwent, St. Genevieve, Mo., 30 days; Fred Schroeder, 30 days and $100 fine; Frank Sommer, 30 days and $450 fine; Frank Tucker Bismarck, Mo., 30 days; Michael Wolff, Fenton, Mo., 60 days; Louis Merkel, 60 days.

Eight other defendants were sent to the St. Charles and Warren County jails to serve out fines.

Deputy Constable Sues Informer.

Arthur Musick, whose home at Rock Hill and Manchester roads was bombed last Thursday after Federal prohibition agents had raided three neighboring ... information supplied by ... was named defendant in a ... slander suit filed in Circuit ... at Clayton. The plaintiff is ... Scissors, a Deputy Constable ... Central Township.

RETURNED FROM EUROPE
WM. A. LEWIN, M. D.
Practic Devoted Exclusively to the NON-SURGICAL Treatment of
Rupture
670 Star Bldg., 12th & Olive, St. Louis

PILES CURED WITHOUT ... LIGATURE ...
No Hospital—No Danger—No ... by MILD OFFICE TREATMENT
A CURE GUARANTEED
Fistula, Fissure and all Rectal ... CURED. In practice 31 years ... sands of cured patients. Write for ... BOOK. It will pay you. Tell your ...
Consultation and Examination ...
DR. C. MATTHEW COE, Rectal Specialist
501 Pine Street. A ... St. Louis

HOG TRADE SLOWS UP AFTER AN ACTIVE START

EAST ST. LOUIS, Ill., Sept. 29.—U. S. Department of Agriculture)—Hogs—Receipts 8000 head; opened 10c higher; top $12; closing with advance lost; generally steady to 10c higher than yesterday's average; bulk 190 to 220 pounds $11.75@11.85; 160 to 180 pounds $11.50@11.75; 230 to 250 pounds $11.50@11.65; 260 to 300 pounds $11@11.40; 300 pounds and up $10.75@11; pigs 25c higher at $9.25@10.25; packing sows steady, mostly $9.50@9.75.

Cattle—Receipts 3000 head; calves 1800; steers and heifers steady; cows and medium bulls strong; low cutters 10c to 15c higher; good and choice vealers 50c lower at $16.75; few fed steers $12.50@14.10; Western steers $8@10.30; medium flesh heifers $8@10.50; most cows $6.25@7.50; low cutters $4.50@5; best medium bulls $6.90.

Sheep—Receipts 1500 head; fat lambs steady to 25c lower; bulk good and choice kinds $13.25 to packers; culls $8.50; fat ewes $4.50@5.50.

FRUIT MARKET

Few Fancy Calhoun County Apples Are Available to Trade.

ST. LOUIS PRODUCE ROW, Sept. 29. —Very few first-class Jonathans from Calhoun County were available on the market. Boats were not due until tomorrow and as recent arrivals from that section have represented the clean-up of orchards not a great deal of extra fancy fruit is to be expected from there. The carlot arrivals were four cars, two from Idaho, one each New Mexico and Washington. Sales of 48 bushels of No. 1 champions at $1.50 were noted and a few orchard run at $1.40. Orchard run grimes bought $2.25 and No. 2 Yorks in a few sales $1.15. Idaho commercial grade bushels of jonathans, rather small in size brought $2.25 to $2.35.

The extra fancy New Mexico jonathans on the auction yesterday averaged $2.20 per box and 418 boxes sold at this price. Sixty-one boxes of fancies sold for an average of $1.97 per box.

Apple Price Range—Bushel baskets Calhoun County apples: Jonathans, No. 1, $2.25 to $2.60; orchard run, $1.75 to $2; No. 2, $1 to $1.25; grimes golden, orchard run, $1.75 to $2; No. 1, $2.25 to $2.50; No. 2, $1 to $1.25; winesaps, $1.50 to $2.50; York imperial, roman beauty, champion, huntsman and king david No. 1, $1.75 to $2.25, and No. 2, $1.25 to $1.50; green varieties, 50c to $1; barreled grimes No. 1, $7.50; orchard run, $4 to $4.50; No. 2 and private bands, $2.50 to $3.50; No. 1 jonathans, $7.50; orchard run jonathans, $4 to $4.50. Home-grown boxed, 40c to $1.50.

Demand for peaches was not overly active since the New York fruit available is not showing particular color. Grapes were about steady to slightly weaker. Pears were steday.

QUOTATIONS.

CANTALOUPES—Colorado pink meat standard flats, 75c to $1; jumbo flats, $1.25; Colorado standards, $2 to $2.25; standard flats, $1.

CRANBERRIES—Cape Cod, early black $6.25 per ½ barrel crate.

PEACHES—New York elbertas, $3 per bu basket.

PEARS—Home-grown, 50c to $1 per bu box.

GRAPES—California zinfandels, $1.50 to $1.60, and aliconte $1.65; Michigan concordia, 75c per 12-qt. basket.

LEMONS—California, $5 to $9 per box.

ORANGES — California medium to large, $8.50 to $9.25 per box; small 4.50 to $7.

LIMES—$2 to $2.25; Mexican 4-qt basket $1.25 and 60-lb crates $6.50.

BANANAS—In shipping order, 5¾c and in jobbing way loose 6¼c per lb.

COCOANUTS—$5.50 per 100.

For Additional Markets See Page 36 and 37.

OPEN DAILY 8:30 A. M. 6:00 P. M.

Welch & Co 1105-7-9 Olive St.

EVENING APPOINTMENTS GAR. 6662

LOW PRICES and CREDIT

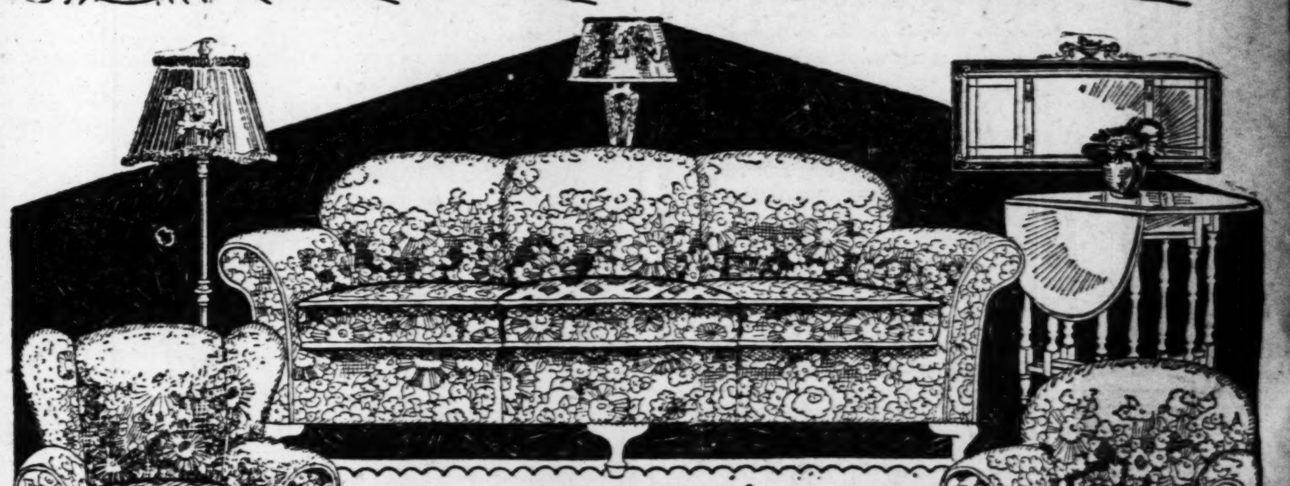

11 PIECE LIVING ROOM OUTFIT $98 $1.50 Weekly

EXTRA SPECIAL! Here is the utmost in value for your money. Act promptly! This complete Living Room comprises davenport Suite choice of club or wing chair beautiful davenport or occasional table, large mirror, attractive table lamp and shade, floor lamp and shade, table, and a pair of book ends.

"AN INSPECTION" WILL GRATIFY YOUR FONDEST EXPECTATIONS!

Most everybody sells good furniture, but it is not everybody that can sell good furniture cheap. This event proves it. Look all over town if you care—"but" before you buy—PAY US A VISIT!

LOW PRICES AND "EASY TERMS"

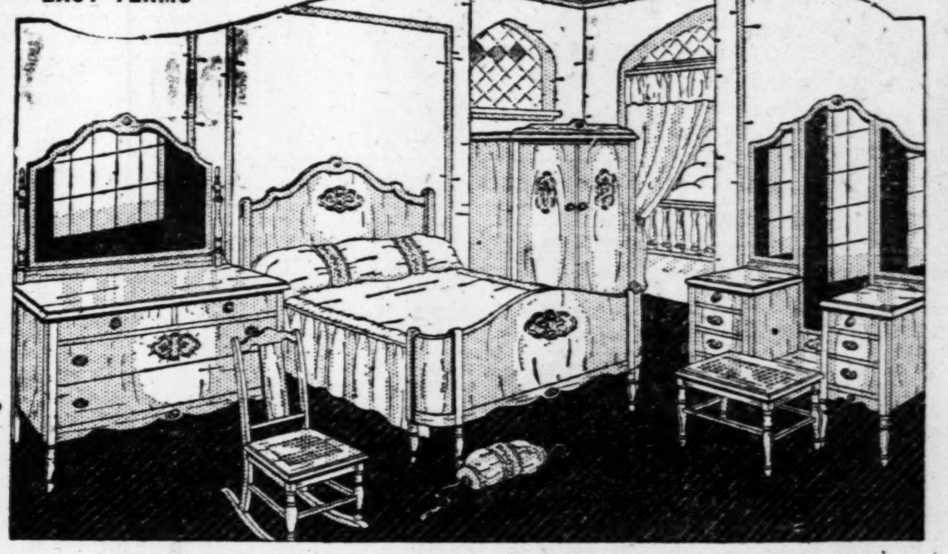

The Latest STYLE! The Finest QUALITY!

Lovely 4-Piece Bedroom Outfit

Pay as Low as $1.50 Weekly $98

Four elegantly designed pieces comprise this Suite. Beautiful bow-end bed, attractive dresser (or vanity), bench or chair and spacious wardrobe—all in genuine walnut veneer in combination with select hardwoods. Each piece adorned with gorgeous maple overlays and finished in splendid rich walnut. An inspection will convince you of the most exceptional nature of this bargain.

Welch's "Superior Merchandise" Without Extravagance

"Beautiful" 9-PIECE DINING SUITE

$98 $1.50 PER WEEK

An unusual combination of high quality with extremely low price. This Suite is finely built and richly finished in blended walnut over select cabinet hard woods with artistic maple overlays. Eight pieces including massive buffet, oblong extension table, five upholstered high-back chairs, one armchair and an attractive buffet mirror. COME EARLY and avoid disappointment.

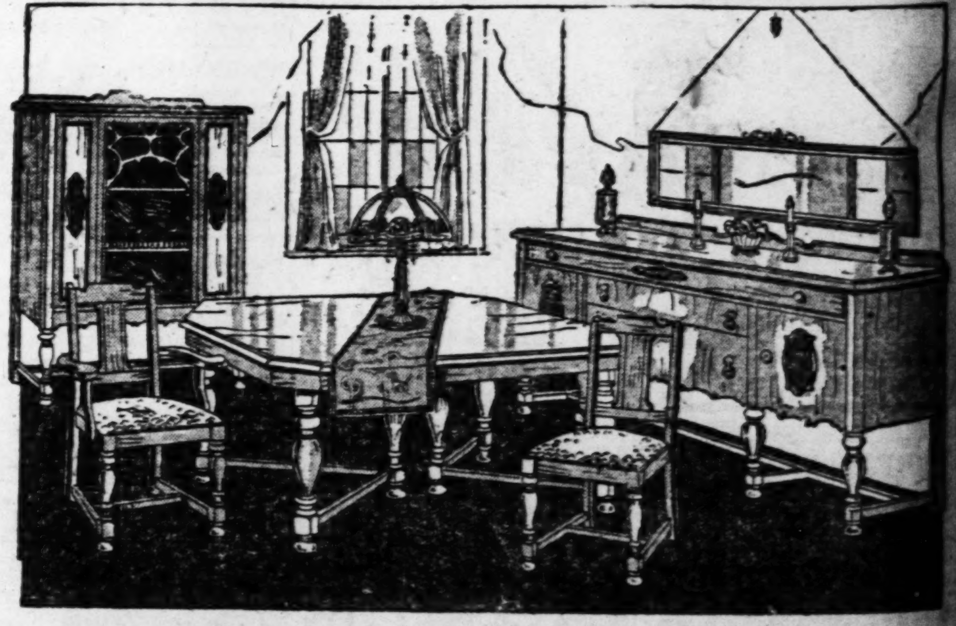

LIBERAL ALLOWANCE FOR YOUR OLD FURNITURE PHONE GArfield 6662 FOR APPRAISER

50 MILES FREE DELIVERY

Welch & Co
FURNITURE & MUSICAL INSTRUMENTS
1105-1107-1109 OLIVE ST.

Install Welch & Co.'s Pipeless FURNACE $96

Gives you better and cleaner heat, and is very economical to operate. PHONE GARFIELD 6662 and we will send our Furnace Expert out to see you any time you suggest. Sold on the same easy credit terms as our other merchandise.

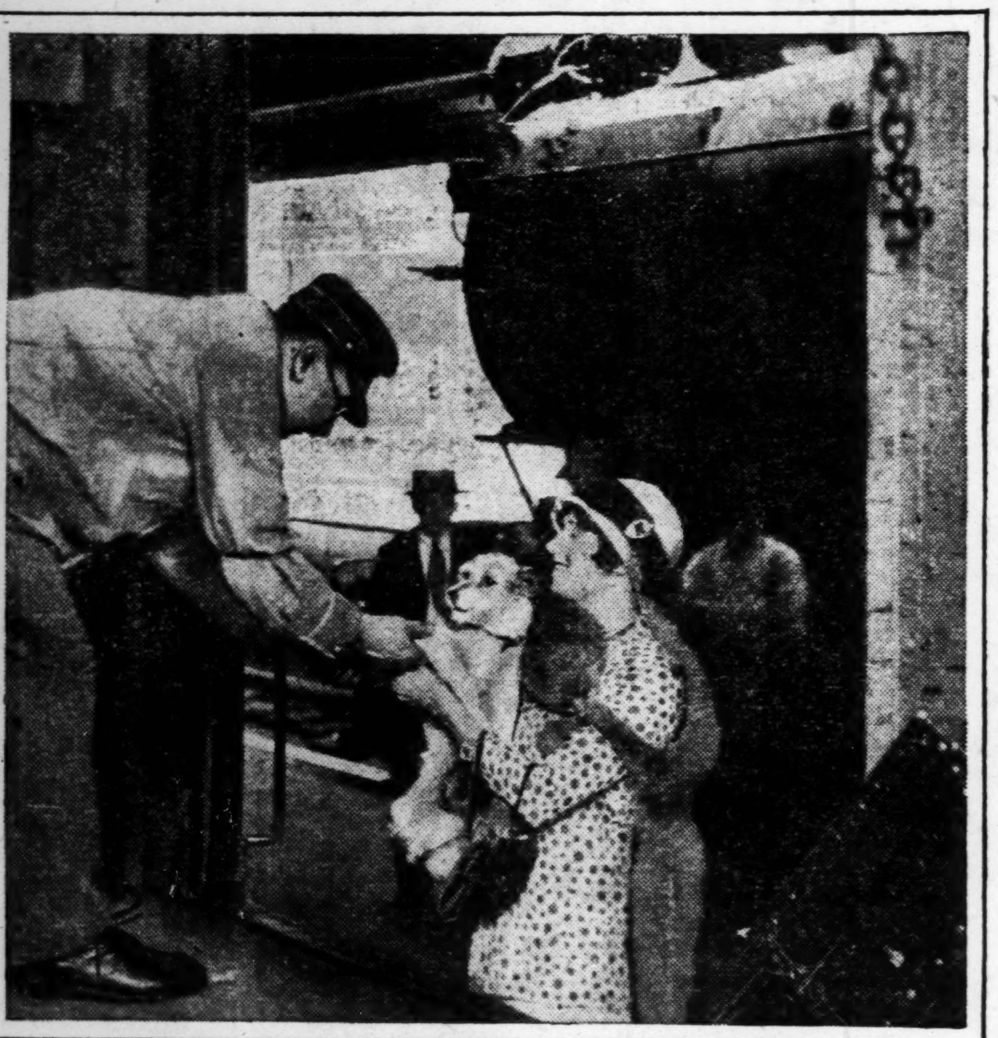

He'll find a friend in the baggage car of every Pennsylvania train

3 fast trains to NEW YORK led by The American

THE AMERICAN
Leaves St. Louis...9:00 A.M.
Arrives New York.10:05 A.M.
Arrives Washington 10:20 A.M.

SPIRIT OF ST. LOUIS
Leaves St. Louis..12:02 P.M.
Arrives New York..1:52 P.M.

THE JUNIATA
Leaves St. Louis...4:40 P.M.
Arrives New York..7:50 P.M.

For reservations telephone Main 3200.

Variety is the law of life with the baggage-master on THE AMERICAN

"The animals went in two by two The elephant and the kangaroo."

NOT that the baggage car of any Pennsylvania train is a Noah's Ark on wheels, nor are Pennsylvania baggage-masters selected because of their affection for animals. But the natural liking which most of them have for pets is typical of the friendly spirit of Railroad Men.

Marco Polo crossed the mountains of Tibet laden with the wonders of the Orient. Thirty camels, a hundred elephants have been reported in his caravan. Casks of precious stones, bales of shimmering silks, chests of gold medallions, ivory, jade . . . these he brought back to blind the City Council of Venice.

And his baggage told a stranger tale than any he could frame with words.

More than 7,000,000 pieces of baggage are handled each year in the baggage cars of Pennsylvania trains. And the tales they tell of miraculous travel dwarf the wonders of Marco Polo's caravan. A battered suitcase, cherished because it has seen the sirocco come blazing up across the Sahara. A shining wardrobe trunk, fresh from the continental spas. Golf bags and bicycles, perambulators and theater props, parrots and dogs, they form an epic of modern travel.

A half million passengers each day, twenty thousand pieces of luggage . . . the smooth, efficient, careful handling of this vast modern "caravan" is a daily miracle of modern transportation.

PENNSYLVANIA RAILROAD

You Get 3 EAGLE STAMPS INSTEAD OF 1

Fri., Sat. and Mon. Sept. 30, Oct. 1 & 3

In addition to the low prices of our Furniture during our great Anniversary Sale, we are giving Triple Eagle Stamps for 3 days (Friday, Sept. 30, Saturday, Oct. 1 and Monday, Oct. 3) to show our hearty appreciation to our patrons who have brought us success during the past 47 years.

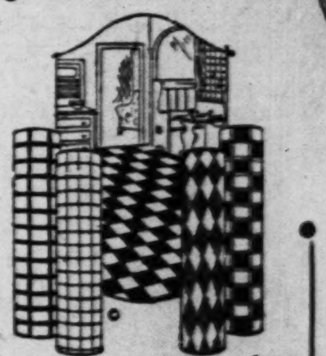

Genuine Guaranteed Cork Printed LINOLEUM

Firsts in Attractive Patterns
Regular $1.10 Value
Sale Price, Per Yard.....84c

9x12 Square Felt-Base $5.95

4-Piece BEDROOM SUITE
Sale Price......$139

This beautiful Bedroom Suite is finished in rich walnut and consists of bed, dresser, vanity dresser, chifforobe with cedar lining in wardrobe.

Open Every Evening During Sale Till 9 P. M.

30, 60, 90

ces DIT

$98 Weekly

FONDEST EXPECTATIONS!
that can sell good furniture cheap.
before you buy—PAY US A VISIT!

The Latest STYLE!
The Finest QUALITY!
Lovely 4-Piece Bedroom Outfit
Pay as Low as $1.50 Weekly $98

Without Extravagance

Install Welch & Co.'s Pipeless FURNACE $96

HOG TRADE SLOWS UP AFTER AN ACTIVE START

EAST ST. LOUIS, Ill., Sept. 29.—U. S. Department of Agriculture)—Hogs—Receipts 8000 head; opened 10c higher; top $12; closing with advance lost; generally steady to 10c higher than yesterday's average; bulk 190 to 220 pounds $11.75@11.85; 160 to 180 pounds $11.50@11.75; 220 to 250 pounds $11.50@11.65; 260 to 300 pounds $11@11.40; 300 pounds and up $10.75@11; pigs 25c higher at $9.25@10.25; packing sows steady, mostly $9.50@9.75.

Cattle—Receipts 3000 head; calves 1800; steers and heifers steady; cows and medium bulls strong; low cutters 10c to 15c higher; good and choice vealers 50c lower at $16.75; few fed steers $12.50@14.10; Western steers $8@10.50; medium flesh heifers $8@10.50; most cows $6.25@7.50; low cutters $4.50@5; best medium bulls $6.90.

Sheep—Receipts 1500 head; fat lambs steady to 25c lower; bulk good and choice kinds $13.25 to packers; culls $8.50; fat ewes $4.50@5.50.

FRUIT MARKET

Few Fancy Calhoun County Apples Are Available to Trade.

ST. LOUIS PRODUCE ROW, Sept. 29.—Very few first-class Jonathans from Calhoun County were available on the market. Boats were not due until tomorrow and as recent arrivals from that section have represented the clean-up of orchards not a great deal of extra fancy fruit is to be expected from there. The carlot arrivals were four cars, two from Idaho, one each New Mexico and Washington. Sales of 48 bushels of No. 1 champions at $1.50 were noted and a few orchard run at $1.40. Orchard run grimes bought $2.25 and No. 2 Yorks in a few sales $1.15. Idaho commercial grade bushels of jonathans, rather small in size brought $2.25 to $2.35.

The extra fancy New Mexico Jonathans on the auction yesterday averaged $2.20 per box and 418 boxes sold at this price. Sixty-one boxes of fancies sold for an average of $1.97 per box.

Apple Price Range—Bushel baskets Calhoun County apples: Jonathans, No. 1, $2.25 to $2.60; orchard run, $1.75 to $2; No. 2, $1 to $1.25; grimes golden, orchard run, $1.75 to $2; No. 1, $2.25 to $2.50; No. 2, $1 to $1.25; winesaps, $1.50 to $2.50; York imperial, roman beauty, champion, huntsman and king david No. 1, $1.75 to $2.25, and No. 2, $1.25 to $1.50; green varieties, 50c to $1; barreled grimes No. 1, $7.50; orchard run, $4 to $4.50; No. 2 and private bands, $2.50 to $3.50; No. 1 jonathans, $7.50; orchard run jonathans, $4 to $4.50. Home-grown boxed, 40c to $1.50.

Demand for peaches was not overly active since the New York fruit available is not showing particular color. Grapes were about steady to slightly weaker. Pears were steday.

QUOTATIONS.

CANTALOUPES—Colorado pink meat standard flats, 75c to $1; jumbo flats, $1.25; Colorado standards, $2 to $2.25; standard flats, $1.

CRANBERRIES—Cape Cod, early black $6.25 per ½ barrel crate.

PEACHES—New York elbertas, $3 per bu basket.

PEARS—Home-grown, 50c to $1 per bu box.

GRAPES—California zinfandels, $1.50 to $1.60, and aliconte $1.65; Michigan concordia, 75c per 12-qt. basket.

LEMONS—California, $5 to $9 per box.

ORANGES — California medium to large, $8.50 to $9.25 per box; small 4.50 to $7.

LIMES—$2 to $2.25; Mexican 4-qt basket $1.25 and 60-lb crates $6.50.

BANANAS—In shipping order, 5¾c and in jobbing way loose 6½c per lb.

COCOANUTS—$5.50 per 100.

For Additional Markets See Page 36 and 37.

POULTRY MARKET

Spring Chickens Are Higher on Local Exchange.

ST. LOUIS BUTTER, EGG AND POULTRY EXCHANGE, Sept. 29.—Spring chickens were ½c higher at 23c.

Following quotations are for round lots in first hands.

BUTTER—Creamery extras, 48c; standards, 44c; firsts, 37c; seconds, 35c; country roll, 30c; No. 1 packing stock, 28c.

EGGS — Fresh firsts in good cases 32@34c; ordinary firsts, 27@30c; cases returned, 1c less.

OLEOMARGARINE — Table grades in prints No. 1 28c; No. 2 27c; No. 3 35c; packers special in tubs and bakers pastry 17c.

CHEESE — Northern twins, 25c; singles, 25½c; long horns, 26½c; daisies, 26c; prints, 27c; bricks, 25½c per pound.

LIVE POULTRY—Fowls, heavy, 22c; fowls, light, 18½c; leghorn hens, 15c; spring chickens, 23c; broilers, 24c; leghorn broilers, 20c; leghorns and black springs, 19c; cocks, 12c; leghorn cocks, 10c; ducks, 15@18c; moscovy ducks, 8c; geese, 12@14c; turkeys, 3 to 4 pounds, 40c; No. 2 turkeys, 16c; turkeys, 28c; guineas, 2 pounds and over, $7; guineas, medium, $6; guineas, small, $4; old guineas, $4.

PIGEONS AND SQUABS—Live pigeons $1.25 per dozen; dressed squabs 50c per lb small land dark 30@40c.

FROGS—Jumbos $2.50; medium $1.50; small 75c per dozen.

VEALS — Choice 130@175 pounds, 16c; 180 pounds and up 14½@15½c; 110 to 120 pounds, 13@14c; rough, coarse, underfed, underweight, etc., not wanted and salable only at sharp reductions. Spring lambs, 45@60 pounds, 10@12½c per lb.; poor lambs 6@9c; sheep, 2@4c; bucks, 2@3½c.

MILK—Delivered in St. Louis, $2.50; Country stations, $2 per 100 lbs.

PRODUCE ELSEWHERE

NEW YORK, Sept. 29.—Butter easy; receipts, 6324. Eggs firm; receipts, 13,760. Fresh gathered, extra firsts, 40@43c. Cheese firm; receipts, 206,175.

NEW YORK, Sept. 29.—Live poultry irregular; chickens, by freight and by express, 22c to 27c; fowls, by freight, 22c to 30c; do by express, 20c to 30c; roosters, by freight, 15c. Dressed poultry steady.

CHICAGO, Sept. 29.—Butter, storage standards, December 43⅜c. Eggs, refrigerator standards, November 32⅛c; do firsts November, 30¼c.

CHICAGO, Sept. 29.—Poultry—Alive easy; receipts, 8 cars; fowls, 16c to 25c; springs, 21c to 24c; turkeys, 25c; roosters, 15c; ducks, 19c to 21c; geese, 14c to 19c.

CHICAGO, Sept. 29.—Potatoes—Receipts, 135 cars; on track, 397; total U. S. shipments, 1218 cars; trading rather slow, market steady; Wisconsin sacked round whites, Antigos, $1.75@1.85; Central Wisconsin, $1.50@1.65; Minnesota and North Dakota sacked round whites $1.50@1.65; sacked Red River Ohios, $1.65@1.70; Idaho sacked rurals, $1.50@1.60; Colorado sacked brown beauties, $1.55@1.65; fancy, shade higher.

KANSAS CITY, Mo., Sept. 29.—Poultry: Springs, 19@22c; roosters, 10@13c. Other produce unchanged.

London Wool Sales Close Steady.

LONDON, Sept. 29.—At the wool sales today 8957 bales were offered, of which 7000 were sold. There was a quieter sale, withdrawals being frequent among scoured merinos. The series closed steady.

Compared with the close of the previous auctions, fine and medium merinos were 5 per cent higer; inferiors were 5 per cent lower. Cross breds, fine and medium, were 5 to 7½ and coarse par to 5 per cent higher. Cape wools were 5 per cent higher; puntas, fine, 7½ per cent, and others 5 per cent higher.

The home trade bought 56,500 bales, the continent 60,000 and American 3000. A total of 16,000 bales was held over.

New York Silk.

NEW YORK, Sept. 29.—Raw silk prices unchanged.

VEGETABLE MARKET

Potato Trading Is Limited—Prices Are Steady.

ST. LOUIS PRODUCE ROW, Sept. 29.—Potato trading was very limited, but prices held steady. Supplies were moderate. No home-growns were offered, but a half car of Nebraska cobblers sold for $1.70 and $1.75, and two loads of Minnesota cobblers for $1.85. Nebraska triumphs brought $1.55 to $1.70. Three cars were sold on the tracks at $1.65 for two cars of Nebraska triumphs and $1.40 for a car of Colorado brown beauties.

Potato price range: Minnesota hollandale cobblers, $1.60 to $1.85, and triumph $1.60; Colorado burbanks, $1.70 to $2; Nebraska triumphs, $1.55 to $1.75, and cobblers, $1.70 to $1.75; Idaho russet burbanks, $2.15; home-grown cobblers, 80c to $1 per box.

Sweet Potatoes—Home-grown bermuda 75c; nancy hall, 50c to 65c, and red, 90c to $1 per box. Tennessee bu hampers nancy hall, 90c.

Cabbage was about steady. Onions were steady, with firmer undertone. Cauliflower was firm. Celery was fully steady. Lettuce was steady.

QUOTATIONS.

AVOCADOS—Florida $10 to $12 per crate and California, $5 per case.

ARTICHOKES — California $2 per dozen.

BUTTER BEANS — Home-grown, peck basket, $1.25.

BEETS—Home-grown, 20c per dozen bunches and 35c per bu box.

BRUSSELS SPROUTS—California, 20c to 22c per lb.

CELERY CABBAGE—$1.25 per box.

CABBAGE—Northern, bulk, $28 to $35 per ton.

CARROTS—Home-grown, 20c to 25c per dozen bunches and 40c to 50c per bushel box; N. Y., 90c per bu basket.

CAULIFLOWER—Colorado $1 to $1.35 per crate, and Utah, $1.15.

CELERY—Michigan highball crates, 75c to $1; Michigan bunched, 40c to 70c per bunch.

CUCUMBERS—Home-grown cucumbers, 75c to $2, and yellow mustard cucumbers, 75c to 90c per bushel box. Indiana and Iowa 2-dozen boxes hothouse fancy, $2.50; extra fancy, $3; Alabama ⅛ hampers, $2; N. Y. cucumbers and dills, $3 per bu basket and small $3.25 to $5.

ENDIVE—Home-grown, 20c per box loose. Imported French, 40c per lb.

EGGPLANT—Home-grown, 50c to $1 per box.

GARLIC—California in sacks, 8c per lb.

GREEN PEAS—Idaho 50-lb crates, $6.50; Colorado 40-lb. crates, poor, $2.50; and 45-lb. crates, $3.75.

GREEN PEPPERS—Home-grown bell, 30c to 50c, and green fingers, 60c per bu box; red fingers, 75c per bu box.

GUMBO—Home-grown, $1 to $1.25 per 1-3 bu basket.

GREEN ONIONS—Home-grown, 20c to 25c per dozen bunches.

GREEN CORN—Home-grown, 8c to 10c for field and 15c for evergreen per dozen.

HORSERADISH—Home-grown No. 1, $9 to $10, and No. 2, $4 to $5 per 100 lbs.

LETTUCE—Home-grown, 10c to 25c per bu box; Colorado crates, $2.50 to $2.75; California, $2.75.

KOHLRABI—Home-grown, 30c to 35c per dozen bunches.

MUSHROOMS—Ohio 1-lb cartons, $1.

MUSTARD GREENS AND KALE—Home-grown, 25c per box.

ONIONS—Iowa red $1.40 to $1.50; Minnesota red and yellow $1.60; Michigan red $1.25 to $1.35; Ohio yellow $1.50 to $1.60 and white $1.50 to $1.75; Utah yellow $2.25; Indiana white $1.75 per 100 lbs. White pickling onions, Northern Missouri, 8c per lb; home-grown $3 to $4 per bu box.

PARSLEY—Home-grown, 15c per dozen bunches.

PIMENTO—Home-grown 25c to 30c per 1-3 bu basket and $1.25 per bu box.

PARSNIPS—Home-grown, 75c to 90c per bu box.

RADISHES — Home-grown tips and white, 10c to 15c per dozen bunches.

RUTABAGAS—Canadian, $1.90 per 100 pounds.

SPINACH—Home-grown 75c to 90c for bloomsdale, and flat leaf, 25c per bu box.

SALSIFY—Home-grown, 40c per dozen bunches.

STRING BEANS—Home-grown 35c to $1.25 per bu box.

SQUASH—Home-grown hubbard, 65c, and white, 75c per bu box.

SAUERKRAUT—Casks, $8.75; barrels, $7; half barrels, $3.50; kegs, $1.25.

TOMATOES—Home-grown ripes, 50c to 75c, and green 25c per bu box.

TURNIPS—Home-grown, 40c for dozen bunches and 75c to $1 per bu box.

Rivers' Stages at Other Cities.

Pittsburg, 9.7 feet, a fall of .2; Cincinnati, 9.7 feet, a fall of 1; Louisville, 9.1 feet, a rise of .1; Cairo, 12.4 feet, a rise of .2; Memphis, 8.2 feet, a fall of .1; Vicksburg, 13.3 feet, a fall of .5; New Orleans, 2.4 feet, a fall of .1.

CEMETERIES

Valhalla
"THE CEMETERY BEAUTIFUL"
Mausoleum and Crematory
CAbany 0976. CAbany 0279. CAbany 2498. Night number, CAbany 0027. (c8)

OAK GROVE
THE CEMETERY UNUSUAL
and
MAUSOLEUM
CAbany 8606 GArfield 8331. (c62)

New ST. MARCUS
The Cemetery of
NATURAL BEAUTY
Perpetual Charter Perpetual Care
Phone RIverside 0227 (c62)

UNDERTAKERS

GERAGHTY Office: 4822 Easton Av.
L-I-N-D-E-L-L B-L. A-T B-O-Y-L-E
Phone FOrest 0281. JEfferson 3608.(c62)

MULLEN
Undertaking Company
5165 DELMAR. FOREST 0877.
Chapel Without Charge.
CENTRALLY LOCATED (c62)

DEATHS

Boekemeyer, William	McCarthy, Ellen.
Borchers, Henry.	Mentz, Frank H.,
Callahan, Jeremiah	Moore, Maudie
Carey, Edward H.	Muench, Julius.
Carroll, Elizabeth.	Murray, Edward W.
Drechsler, Caroline.	Nolte, Henry
Dresen, Eugene Francis	Radetich, Frank.
Ernst, Eileen H.	Shklar, Ike
Fink, Otto F.	Silva, Alice E.
Gilbraith, Martha J.	Smith, Fred
Hartwein, Minnie.	Thomas, Jacob.
Helderle, George Fre	Wachtel, Theola E.
Kruse, Henry.	Wade, Festus J.
Kuppinger, Charles Fred	Wamser, Anna.
Luntzer, Auguste	Zartt, August.

DEATHS

BOEKEMEYER—Entered into rest on Thursday, Sept. 29, 1927, at 4 a. m., William Boekemeyer, dearly beloved husband of Sarah Boekemeyer (nee Stumm-Linders), beloved father of Mrs. William J. Haspel, Mrs. M. R. McMahon, William G., Albert C. and Frank B. Boekemeyer and E. Z. Linders, and our dear brother, brother-in-law, father-in-law, grandfather and uncle in his seventy-eighth year.
Funeral Saturday, Oct. 1, at 2 p. m., from family residence, 3412 Arlington avenue, to St. Peter's Cemetery. Pleitsch service. (c5)

BORCHERS—Entered into rest Tuesday, Sept. 27, 1927, at residence, 3619A Cass avenue, Henry Borchers, aged 70 years, beloved husband of Bertha Borchers, (nee Meifert) and dear father of Charles and Ernest Borchers and our dear grandfather and uncle.
Funeral Friday, Sept. 30, at 2 p. m. from Wm. F. Paschedag's chapel, 2825 N. Grand boulevard to First German Congregational Church, Garfield and Spring avenue, thence to Bethany Cemetery.
Deceased was a member of Missouri Conclave No. 506, Columbia Circle, Edwardsville, Ill. papers copy. (c4)

CALLAHAN—Entered into rest Wednesday, Sept. 28, at 8:10 p. m., Jeremiah Callahan, dear brother of T. C. Callahan.
Funeral from Cullinane Bros.' funeral parlors, 1710 North Grand boulevard. Notice of time later. (c)

CAREY—Entered into rest on Thursday, Sept. 29, 1927, at 6:55 a. m., Edward H. Carey, dear father of John R., Leo, George, Joseph Carey, Mrs. James L. Kelley, our dear grandfather, brother of Jeremiah Carey and Mrs. Delia Dinsmore.
Funeral from family residence, 1724 Elliot avenue. Notice of time later. (c)

CARROLL—Entered into rest on Tuesday, Sept. 26, at 7:30 a. m., Elizabeth Carroll, (nee Sims), dear mother of Mrs. William Simpson of New York and Archie Carroll.
Funeral Friday, Sept. 29, at 2 p. m., from Howard parlors, 3226 Park av.
Los Angeles, Cal., papers please copy.

DRECHSLER—Entered into rest at home, 2701 Blair avenue, Caroline Drechsler, beloved wife of the late Dr. William Drechsler, dear mother of Mathilda, Mrs. Aminda M. Ruther and the late Dr. Louis Drechsler, dear mother-in-law of Oscar E. Ruther.
Funeral from the Leidner chapel, 2223 St. Louis avenue, Friday, Sept. 30, at 2:30 p. m., to Valhalla Cemetery. Interment private. (c)

DRESEN—Asleep in Jesus, on Wednesday, Sept. 28, 1927, at 1:53 p. m., Eugene Francis Dresen of 4932A Finkman street, darling son of Otto and Cecelia Dresen (nee Proehl), dear brother of Martha P. and Melba R. Dresen, and our dear nephew and cousin, in his eighteenth year.
Remains will lie in state at Wacker-Helderle chapel, 3634 Gravois avenue, until Saturday, Oct. 1, at 11 a. m. Funeral same day at 2:30 p. m., from Winnebago Presbyterian Church, to Memorial Park Cemetery. (c)

ERNST—Entered into rest on Thursday, Sept. 29, 1927, at 12:15 a. m., Eileen H. Ernst (nee Oxnam) of 3925 Pennsylvania avenue, beloved wife of August V. Ernst, dear mother of August E. Ernst Jr., daughter of Anna Oxnam (nee Fettig), daughter-in-law of Mr. and Mrs. H. Grob, dear sister of Mrs. Elsie Millerschultz (nee Oxnam), Edna and Edward H. Oxnam, and our dear sister-in-law, cousin, niece and aunt, at the age of 19 years.
Funeral on Sunday, Oct. 2, at 1:30 p. m., from Ziegenhein Bros.' chapel, 2623 Cherokee street, to new St. Marcus Cemetery. (c89)

FINK—On Wednesday, Sept. 28, 1927, at 4 a. m., Otto F. Fink, Sr., beloved husband of Bertha Fink (nee Johns), and dear father of Pauline Mueller, Bertha Stecher, Augusta Donnelly (nee Fink) and John A. and Otto F. Fink, Jr., and our dear brother, brother-in-law, father-in-law, grandfather and uncle, aged 67 years.
Funeral from residence, 3822 California avenue, Saturday, Oct. 1, at 2 p. m., to Sunset Burial Park. Schumacher service. Deceased was a member of Lyon Council No. 21, Jr. O. U. A. M. and Pauly Jail Sick Benefit Society. (c5)

GILBRAITH—Entered into rest on Wednesday, Sept. 28, 1927, at 5 p. m. Martha J. Gilbraith of 2225 Park avenue.
Funeral Saturday, Oct. 1 1927, at 2 p. m., from the Provost chapel, 3710 North Grand boulevard, to St. Peter's Cemetery. Deceased was a member of the St. Louis Teachers' Mutual Aid. (c5)

HARTWEIN—Entered into rest Wednesday, Sept. 28, 1927, at 3:30 p. m., Minnie Hartwein, beloved wife of the late John Hartwein, dear mother of Miss Etta Louis, John and August Hartwein, Mrs. Roy Lee and Mrs. Mary Dennert, and our dear grandmother, sister and mother-in-law, at the age of 73 years.
Funeral Saturday, Oct. 1, at 3:15 p. m., from the Kron chapel, 2707 North Grand boulevard. (c5)

HELDERLE—On Wednesday, Sept. 28, 1927, at 5:05 p. m., George Fred Helderle of 3729 Phillips avenue, beloved son of Edward and Elizabeth Helderle (nee Hanser), dear brother of Frank and Elvira Helderle, and our dear grandchild, uncle, nephew and cousin, in his eighth year.
Funeral from Wacker-Helderle chapel, 3634 Gravois avenue, Saturday, Oct. 1, at 2:30 p. m., to St. Pius' Church, thence to Mount Olive Cemetery. (c5)

KRUSE—Entered into rest Wednesday, Sept. 28, 1927, at 1:16 p. m., at the residence, 4717 Cupples place, Henry Kruse, husband of the late Mary Wetzel Kruse, dear father of Alvin N., Elmer C., Raymond N. Kruse and Mrs. R. Norsworthy (nee Kruse), our dear grandfather and father-in-law, at the age of 70 years.
Funeral Saturday, Oct. 1, at 2 p. m., from the Kron chapel, 2707 North Grand boulevard, to St. John's Cemetery. Deceased was a member of Butchertown Rough Riders' Association, Ranch No. 1. (c5)

KUPPINGER—On Wednesday, Sept. 28, 1927, at 10:15 a. m., Charles Fred Kuppinger of 5443 Alabama avenue, husband of the late Henrietta Kuppinger, dear father of George and Christian Fred Kuppinger, dear brother of Louis Fischer, dear father-in-law of Josephine Kuppinger (nee Zengel) and Tillie Kuppinger (nee Baebler), dear grandfather of George Christ Kuppinger and Henrietta Schoenstein (nee Kuppinger) and Marie Kuppinger, and our dear uncle, in his seventy-fifth year.
Funeral from Wacker-Helderle chapel, 3634 Gravois avenue, Saturday, Oct. 1, at 1:30 p. m., to New St. Marcus Cemetery. (c5)

LUNTZER—Entered into rest on Wednesday, Sept. 28, 1927, Auguste Luntzer, beloved wife of Gottlieb Luntzer, dear mother of Elizabeth Kaupe, Ferdinand, Alfred and Gottlieb Luntzer Jr., our dear mother-in-law and grandmother, in her fifty-third year.
Remains at Witt Bros.' chapel, 2929 S. Jefferson avenue. Funeral Saturday at 9 a. m., to Sunset Burial Park. (c)

McCARTHY—Entered into rest on Wednesday, Sept. 28, 1927, at 9:30 o'clock a. m., Ellen McCarthy (nee Murphy), beloved wife of the late John J. McCarthy, dear mother of Daniel, John and Helen McCarthy, Mrs. J. O'Rourke and Mrs. J. Lowery, our dear aunt and grandmother.
Funeral from family residence, 1452 Mullanphy street, on Saturday morning, Oct. 1, at 8:30 o'clock, to St. Lawrence O'Toole's Church. Interment in Calvary Cemetery.

MENTZ—Entered into rest at Beaufort, Mo., on Monday, Sept. 26, 1927, at 10 p. m., Frank H. Mentz, dearly beloved husband of Emma Mentz (nee Cleary), and our dear father, brother, son-in-law, brotheri-n-law, father-in-law, grandfather and uncle, in his sixty-sixth year.
Funeral Friday, Sept. 30, at 2 p. m. from family residence, 3413 Arlington avenue, to St. Peter's Cemetery. Pleitsch service. (c4)

MOORE—Entered into rest on Wednesday, Sept. 28, 1927, 12:25 p. m., Maudie Moore (nee Douglas), darling mother of Owen Moore, beloved daughter of Henry C. and Susie E. Douglas, dear sister of Elvis and Frank Douglas and Bessie Kelley age 21 years.
Remains at Witt Bros.' chapel, 2929 South Jefferson avenue. Funeral Friday at 1:30 p. m., to St. Vincent de Paul's Church, thence to SS. Peter and Paul's Cemetery. (c)

MUENCH—Entered into rest Wednesday, Sept. 28, at 7 a. m., Julius Muench, at Marthasville, Mo.
Funeral Saturday, Oct. 1, at Dulzon, Mo., at 1 p. m. (5)

MURRAY—Entered into rest on Wednesday, Sept. 28, 1927, at 10:30 a. m., Edward W. Murray of 4546 Labadie avenue, beloved husband of Mrs. Edward W. Murray (nee Hulda Schultz).
Funeral Friday, Sept. 30, at 3 p. m., from Math. Hermann & Son's chapel, Fair and West Florissant avenues. Interment in St. Peter's Cemetery. Deceased was a member of St. Louis Lodge, No. 9, B. P. O. E. and Brotherhood of Railway Clerks. (c)

NOLTE—Entered into rest on Wednesday, Sept. 28, 1927, at 9:35 a. m., Henry Nolte, formerly of Venedy, Ill., beloved husband of Lizzie Nolte (nee Hilmer), dear father of Mrs. Oralinda Hemmen and William J. Nolte, our dear brother, father-in-law, grandfather and uncle, in his sixty-ninth year.
Funeral Friday, Sept. 30, at 2 p. m. from Math. Hermann & Son's chapel, Fair and West Florissant avenues. Interment in Friedens Cemetery. (c)

RADETICH—Suddenly on Wednesday, Sept. 28, 1927, Frank Radetich, beloved husband of Mary Radetich (nee Antic), dear father of Bertha, Fred, Mary, Annie and Peter Radetich, dear brother, brother-in-law, uncle and cousin, at the age of 43 years.
Funeral from the residence, 2716 Rutger street, Saturday, Oct. 1, 1927, at 1:30 p. m., to St. Joseph's Croatian Church. Interment in SS. Peter and Paul's Cemetery. Deceased was a member of Croatian Sokol and W. of W. Camp No. 583. E. J. Schnur in charge. (c5)

SHKLAR—On Wednesday, Sept. 28, 1927, Ike Shklar of San Antonio, Tex., beloved husband of Anna Polinsky Shklar and dear father of Harry M. Shklar.
Services at Berger's chapel, 4715 McPherson avenue, on Thursday evening, Sept. 29, at 8 p. m. Interment at Topeka, Kan. (c)

SILVA—Entered into rest on Wednesday, Sept. 28, 1927, at 1 p. m., Alice E. Silva (nee Reed) dear beloved wife of Joseph F. Silva, and dear mother of Helen J. Silva dear sister-in-law and aunt, aged 62 years.
Funeral on Friday, Sept. 30, at 8 a. m., from Gebken chapel, Gravois and Texas avenues, to St. Bernhard Church, thence to Calvary Cemetery.

SMITH—On Wednesday Sept. 28, 1927, at 11:30 a. m., Fred Smith, beloved husband of Mamie Smith (nee Hopkins) dear father of Virginia, Loraine and Fred Jr., dear son of James Smith and our dear brother.
Funeral Saturday, Oct. 1, at 2 p. m., from family residence, 4220W Page boulevard. Interment Calvary Cemetery. (c)

THOMAS—Entered into rest on Wednesday, Sept. 28, 1927, at 9:15 p. m., Jacob Thomas, relict of Margaret Thomas, dear father of Mrs. Elizabeth Callicott and Fred W. Thomas and the late Mrs. Flora Kilzer, Mrs. Anna B. French and Minnie Thomas.
Remains at W. A. Stock funeral home, 2117 East Grand boulevard, until Friday noon, Sept. 30. Interment Washington, Mo., Sunday afternoon, Oct. 2. (c)

WACHTEL—Suddenly on Wednesday Sept. 28, 1927, at 4:10 p. m., Theola E. Wachtel of 3738 Lincoln avenue, beloved brother of Irving C. H. Wachtel, William E. and George J. H. Witte and our dear brother-in-law and uncle, in his fifty-fourth year.
Funeral from Wacker-Helderle chapel, 3634 Gravois avenue, Sunday Oct. 2, at 1:30 p. m., to Oak Grove Cemetery. Deceased was a member of Polar Star Lodge No. 79, A. F. and A. M.; Bellefontaine Chapter No. 69 O. E. S., and Street Car Men's Union, Local No 788, and E. M. B. A. of U. Rys. (c7)

WADE—On Wednesday Sept. 28, 1927, at 8:05 o'clock p. m., Festus J. Wade beloved husband of Katherine V. Kennedy Wade, dear father of Stella Wade Warren, Marie Wade Thomas, Florence J. Wade and Festus J. Wade Jr.
Mass at Cathedral Church, Newstead avenue and Lindell bouevard, on Friday morning, Sept. 30, at 9:30 o'clock. Interment in Calvary Cemetery. Private. (c)

WAMSER—Entered into rest at the residence, 6032 Elizabeth avenue, Tuesday, Sept. 27, 1927, at 8:55 p. m., Anna Wamser (nee Becker) dear wife of Frederick Wamser, dear mother of Ray Wamser and Mrs. Irma Euge, dear sister of Mrs. Julia Peterson of Chicago, Ill. dear aunt, sister-in-law, mother-in-law and grandmother, at the age of 58 years.
Funeral from E. J. Schnur funeral home, 3125 Lafayette avenue, Saurday, Oct. 1, 1927, at 2 p. m. Interment in Memorial Park Cemetery. (c5)

ZARTT—Asleep in Jesus, on Sept. 28, 1927, at 1:25 a. m., August Zartt of 2224A College avenue beloved husband of the late Caroline Zartt (nee Krause), dear father of Charles Zartt, Mrs. Augusta Koeppen, John Zartt, Mrs. Tillie Hogan, William and August Zartt, our dear father-in-law grandfather, great-grandfather, brother-in-law and uncle, in his eighty-fifth year.
Funeral Saturday, Oct. 1, at 2 p. m., from Mathew Hermann & Sons' chapel, Fair and West Florissant avenues. Interment in Friedens Cemetery. (c)

IN MEMORIAM

In loving remembrance of our beloved wife and mother, May Steffen, who departed from us one month ago, Aug. 29.

She bid no one a last farewell,
She said good-by to none
Her loving heart had ceased to beat,
Before we knew that she was gone.
Her cheery smile and kindly ways
Are pleasant to recall
She had a kind word for everyone
And died beloved by all.
Sadly missed by
HUSBAND AND DAUGHTER. (c)

You Get 3 EAGLE STAMPS INSTEAD OF 1

1880 1927
Thuner's
2122-24-26 SOUTH BROADWAY
47TH Anniversary SALE

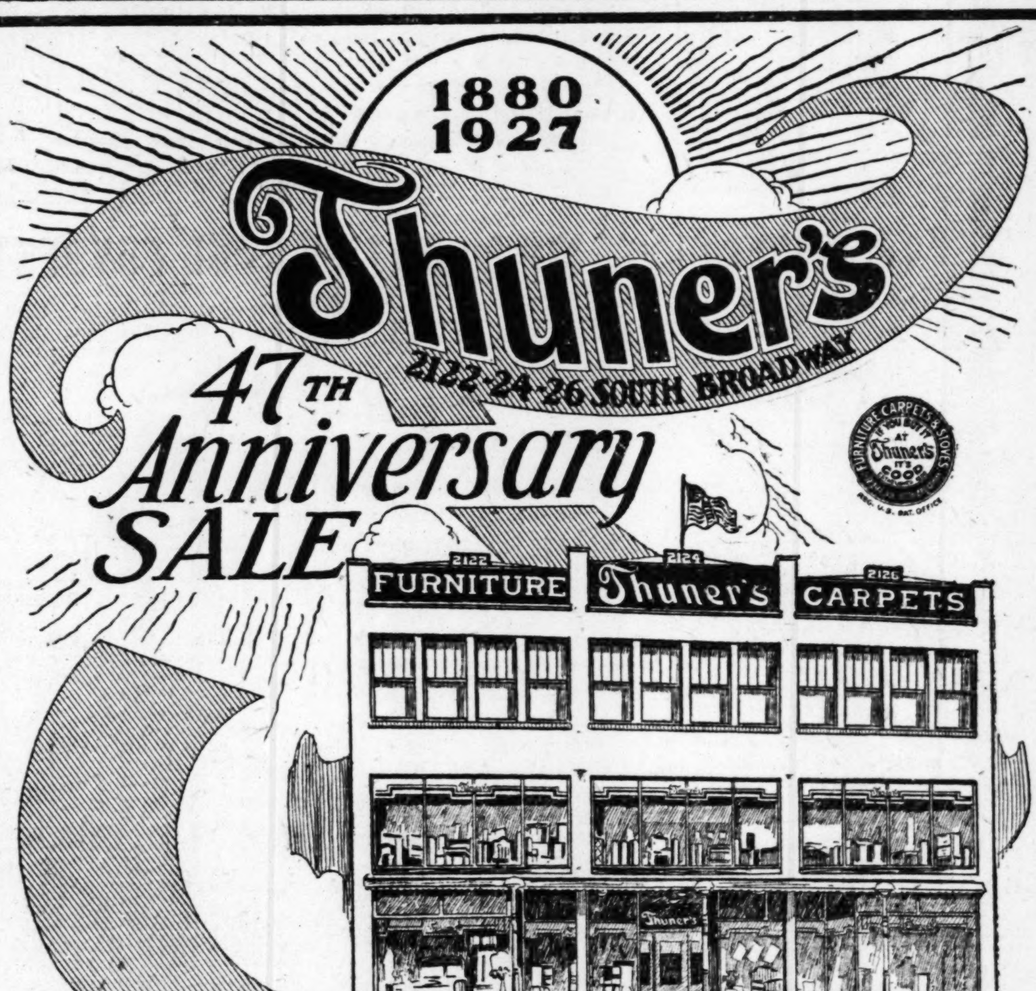

You Get 3 EAGLE STAMPS INSTEAD OF 1

Fri., Sat. and Mon. Sept. 30, Oct. 1 & 3

In addition to the low prices of our Furniture during our great Anniversary Sale, we are giving Triple Eagle Stamps for 3 days (Friday, Sept. 30, Saturday, Oct. 1 and Monday, Oct. 3) to show our hearty appreciation to our patrons who have brought us success during the past 47 years.

FREE
'ELECTRIC COPPER TUB' WASHING MACHINE

Everyone calling at our store during our Anniversary Sale from September 30 to October 8, may cast his or her vote for the "New Electric Washing Machine" ABSOLUTELY FREE. No purchase is necessary. Just come in during sale and cast your vote.

Genuine Guaranteed Cork Printed LINOLEUM
Firsts in Attractive Patterns
Regular $1.10 Value
Sale Price, Per Yard 84c

9x12 Square Felt-Base $5.95

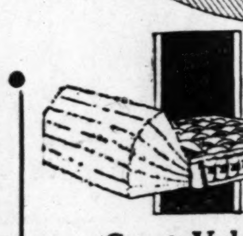

Great Value MATTRESS
Regular $25 Value
Very Special... $17.95

This Mattress is made of genuine cotton, felted with layers of cotton; comfortable and will last for years (made especially for us.)

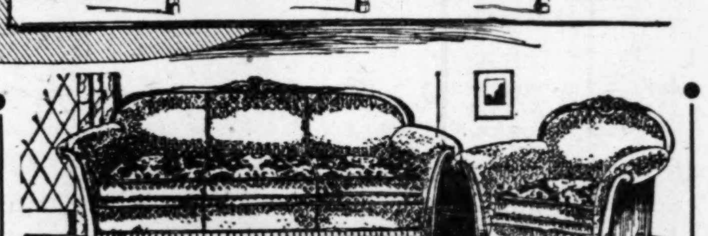

OUR 47TH ANNIVERSARY SPECIAL 2-PIECE LIVING-ROOM SUITE

Covered entirely in mohair with an attractive reverse cushion. Beautiful as any suite ever was. $149
This same Suite can be had with bed in davenport. Remember all mohair, at... $169

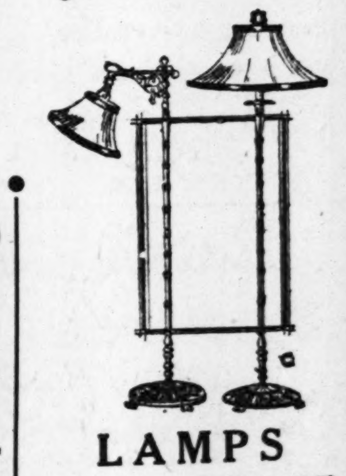

LAMPS
Metal base bridge lamp with decorated glass shade.... $6.95
Metal or wood stick Junior Lamps with attractive decorated and beaded shades..... $9.95

4-Piece BEDROOM SUITE
Sale Price.... $139

This beautiful Bedroom Suite is finished in rich walnut and consists of bed, dresser, vanity dresser, chifforobe with cedar lining in wardrobe.

All-Porcelain GAS RANGE
Sale Price... $55

All-Porcelain Gas Range, porcelain oven and broiler; can be had in white, gray and gray oak. A design that will be admired. Fully tested, guaranteed.

Open Every Evening During Sale Till 9 P. M.

30, 60, 90, 120 DAYS CONSIDERED CASH DURING OUR ANNIVERSARY SALE
If Deferred Payments Are Desired Ask About Our Budget Plan

Open Every Evening During Sale Till 9 P. M.

PERSONAL

AUTOMOBILE AND MOTOR BUS TRAVEL

I WILL drive you to California for part expenses. JEfferson 1696.

TRANSPORTATION Wtd—To Florida, by automobile. Address John Kraai, Pacific, Mo.

WILL chauffeur for party going to Southern California, for expenses; references. Box E-200, Post-Dispatch.

$4 CHICAGO $4
$4 KANSAS CITY $4
Detroit, $8; Denver, $17.50; Los Angeles, $42.50; other cities. Leave 7:45 a. m., 7:45 p. m.; Rolla, Springfield 8 a. m., 1 p. m.; Union, Jefferson City 7:30 a. m., 2 p. m.
New lounge parlor coaches. Insured.
MIDWEST TRANSIT CO.
1801 WASHINGTON GARFIELD 6653
JEFFERSON HOTEL MAIN 4600 (8)

RIDE NEW BUSSES OVER
NI-SUN BUS LINES
CHICAGO, $3.50; DETROIT, $7;
KANSAS CITY, $3.50; DENVER, $15.
MAIN STATION
ST. FRANCIS HOTEL,
602 CHESTNUT GARFIELD 6248. (c4)

PURPLE SWAN
$7 Kansas City Chicago, $5
$19.50 Denver Detroit, $10
Farmington, Mo.; Columbia, Mo.; Centralia, Ill., Olney, Ill., Nashville, Ill.
Daily Parlor Car Safety Service
NEW UNION MARKET BLDG., 6TH AND MORGAN CENTRAL 7754. (c8)

BIDS WANTED

September 16th, 1927.
NOTICE.

The Board of Mississippi Levee Commissioners of Greenville, Mississippi, will at its meeting to be held on October 3rd, 1927 offer for sale and sell to the best bidder $400,000.00 Certificates of Indebtedness of said Board, said Certificates to be sold and delivered in October, 1927 $100,000.00, in November, 1927 $100,000.00, in December, 1927 $100,000.00 and in January, 1928, $100,000.00, or as a whole.

Said Certificates to mature twelve months after date respectively.

Bids are invited to be submitted for the purchase of said certificates at the regular meeting of the Board to be held on the date aforesaid.

The Board reserves the right to reject any and all bids.

ERNEST KELLER,
Secretary-Treasurer. (c8)

PERSONAL

PERSONAL—George: Call Mae. FOrest 8198J (c5)

PERSONAL—Party who wrote letter to People's Motor Bus Co. about accident in November, 1926, please give correct name and address, or phone CAbany 8742. (c4)

PERSONAL—Margaret McElfatrick died in New York, January, leaving a large estate. Sister living in St. Louis. Please communicate. Box C-72, Post-Dis. (89)

PERSONAL Wanted names of witnesses present on Lindell-Waterman bus Sept. 20th about 2:50 p. m., when lady passenger was injured as she alighted at Union and Waterman. Box F-136, P.-D. (c)

SPECIAL NOTICES

SPECIAL NOTICE—On and after Sept. 28, 1927, I will not be responsible for any debts contracted by my wife, Mae Wolz. (Signed) GUS A. WOLZ, 2753 Cherokee.

PERSONAL—We have sold our interest in the Southampton Cleaners and Dyers, 4621 Macklind av., on Sept. 27, year of 1927, and from this day on will not be connected in any way whatsoever with the above mentioned firm.
MR. AND MRS. C. J. TEBEAU. (Signed) 5428 Murdock. (c8)

LOST AND FOUND

Lost

BAR PIN—Lost; diamond in center; Bellefontaine or Grand avenue car, Sept. 22d; reward. COlfax 1286R. (c89)

BAR PIN—Lost; square, 3 diamonds, in 4300 block Natural Bridge; liberal reward. LIndell 3845. (c)

BOSTON TERRIER—Lost; small female, black with white markings; reward. 3741 Washington, JEfferson 6116. (c5)

BREASTPIN—Lost; amber; Taylor or Bellefontaine car, Wednesday, Sept. 28, p. m. Please call COlfax 1952R.

CAPE—Lost; black; Sept. 22; bus stop, Devonshire and Kingshighway; reward. RIverside 1698M. (c)

DIAMOND TIE PIN—Lost; reward. Phone A. J. Strobans, RIverside 4294J. (c5)

DOG—Lost; white collie pup, 1 brown eye. Call CAbany 7831J. Reward. (c4)

DOG—Lost; beagle, black, white, tan; female; strayed Wednesday; reward. LIndell 8195M.

EASTERN STAR PIN—Lost, Sunday, on Sidney, Grand or Russell. 2612A Virginia. PRospect 1249. (c4)

FOX TERRIER—Lost; O'Fallon Park; white with large black spots; no collar; reward. 4444 Red Bud. (c)

GERMAN POLICE PUPPY—Lost or strayed, 4 months old, reward. C. E. Groves, Osage Hills, Kirkwood, Mo. (c)

GLASSES—Lost; Tuesday evening; tortoise shell; reward. DElmar 4281J. (c)

GLASSES—Lost; Tuesday on Romaine or Bertha; reward. MAin 3736.

GLASSES—Lost; tortoise shell; on Salisbury, or vicinity; reward. MAin 2050. Brodigan. (c)

HAND BAG—Lost; last Thursday, lady's, brown, watered silk, containing cash, checks and spectacles; reward. H. P. Fiske, 825 Chouteau.

HOUND—Lost; near Morganford; answers to Duey. LAclede 6690; reward. (c62)

KEYS—Lost; 12; Tuesday; can identify same. 3600 Paris av. COlfax 2988R.

MOTORBUS FARE COLLECTING REGISTER—Lost; No. 7123. Reward for return to People's Motorbus Co., or phone JEfferson 8650 (c4)

PAIR BROWN KID GLOVES—Lost. LIndell 2516. (c)

PIN—Lost, diamond pin, bowknot; Saturday, 8th and Lucas; reward. PArkview 7489. (c62)

POCKETBOOK—Lost; black patent leather; in Ozark Theater. Phone Kirkwood 155; reward. (c)

POCKETBOOK—Lost; money, keys and 2 diamond rings; liberal reward for return of same or information leading to recovery. LIndell 6840. (4)

POCKETBOOK—Lost; money, etc., Maplewood; return pocketbook and contents to Charles S. Silence, 7456 Manchester av. HIland 0948. Reward. (c)

POLICE DOG—Lost; black and tan color; about 24 inches high; reward. 5857 Waterman. CAbany 2900J. (c)

PURSE—Lost; lady's, on No. 5 bus or Alma av.; containing money and glasses; reward. Phone GRand 6631R. (4)

PURSE—Lost; lady's; Sunday evening; 11th and Papin or S. Dakota st.; reward. 3210A S. Dakota.

PURSE—Lost; black leather, on McCausland ...

Found

BUSINESS CARDS

CARPET CLEANING—UPH'L'G

BRICKLAYING & TUCKPOINT'G

BRICK WORK—Per contract; cheap but good; repairs. DElmar 3777W.

BRICK WORK—Tuckpointing, chimney repairing. 4137 Olive, LIndell 6158.

TUCK POINTING, waterproofing of walls and basements; chimneys rebuilt, renovating of brick or stone fronts. HIland 7140. Giese, 3260 Regal pl. (c5)

CARPENTERS AND BUILDERS

CARPENTER — Building, alterations and general repairs. JEfferson 8846. (c3)

CARPENTER—Building, plastering, repairing; hour or contract; 18 years experience; good fast work. LIndell 2940J. (6)

CLAUDE BEND, carpenter repairing; alterations; work guaranteed. Victor 4374R. (c8)

EGLESTON HARDWOOD FLOOR CO lays and finishes; old floors made like new. FOrest 6835.

GARAGE, 18x18,
$155 cash; terms, $10 down; sleeping porches; alterations, repairs; best workmanship. Damon, HIland 7800.

I BUILD stores, garages, sleeping porches, additions, alterations, remodeling; reasonable. Lefler, 3825 Fairview, LAclede 8819 (92)

WHEN you have new or old work, call JEfferson 4745. I am reasonable.

ELECTRIC WIRING, ETC.

CAN you beat it? $21 wires 6 rooms. RIverside 6392J. (c8)

CAREFUL house wiring and fixtures at reasonable prices. 2803 Watson. HIland 4005. (c62)

ELECTRIC WIRING and repairing done reasonable. Call RIverside 3467M. (c4)

$21 WIRES 3 rooms, with chain fixtures. E. H. Woestendiek, RIverside 7153W. (c6)

For new and old house wiring call A. H. BORCHERDING, 3939 Virginia av. LAclede 2163. Cash or terms. (c8)

GAS PIPE CLEANERS

GAS PIPES CLEANED—Formerly with Laclede. TYler 0129 WAbash 122M.

GAS PIPES cleaned $2; stoves connected, $1.50; work guaranteed. S. J. Seeley, gas fitter. 3412 Thomas. JEfferson 8078. (c62)

LAUNDRY AND CURTAIN CLEANING

LACE CURTAINS CLEANED—35c and 50c. FOrest 8988J. (c)

MISCELLANEOUS NOTICES

CEMENT and granitoid work, all kinds; reasonable. 5711 Maffitt, CAbany 3685. (c21)

CONCRETE WALKS, steps and ashpits. W. Dreyer, 2702 S. 59th. HIland 3439.

GRANITOID AND CEMENT WORK, Williams, 4538 Margaretta, COlfax 7392M-0272.

PLASTERING—Call Gaines for plastering, cement and chimney work. LIndell 6641W.

ANY size ceiling plastered, $20, complete; get our bids on all work. PArkview 3609, Mr. Mann, 1111 Etzel Terrace. (5)

PAINTING

BROWNLEY, painting and paperhanging; CAbany 5271, 1214 Madison. (c8)

PAINTING, papering, plastering; reasonable. Hawkins' Decorating Co., LAclede 1547.

PAINTING and papering; hardwood floors refinished. Stein Wall Paper and Paint Co., LIndell 3162. 3162 Easton. (c8)

PAINTING, papering and cleaning; estimates free. 4329 Olive. JEfferson 4317. (c8)

PLUMBERS

PLUMBING and alterations given prompt attention. RIverside 7632M. (c8)

STORAGE, MOVING, EXPRESS

FIREPROOF bonded storage, $1, 18th and Lafayette; moving, $3. Victor 1617. (76)

LOAD Wtd.—To Detroit for October 3 to 5; special rates given. Box F-106 or phone CEntral 6770. (c76)

General Warehouse Co.
STORING—MOVING—SHIPPING.
THE LARGEST IN THE CITY.
The lowest pool car rates to any point. The finest inter-city van service. The lowest fire rate on storage.
Euclid at Delmar. FOrest 4300. (c62)

BEN A. LANGAN
FIREPROOF STORAGE CO.
5201-09 Delmar Bl.
Your household goods will be safe from FIRE, THEFT, MOTHS, DAMPNESS When properly packed and stored with us.
Lowest Pool Car Freight Rates.
Long Distance Moving.
PHONE FOREST 0922. (c62)

STOVES, FURNACES, REPAIR

HEATING PLANTS, furnaces, put in good condition; reasonable. PArkview 3456R. (c8)

REPAIRS "for any old stove, range or furnace," art andirons, fenders, fire screens, etc. FORSHAW, 109 N. 12th. MAin 3043. (c8)

A. G. Brauer Supply Co.
STOVE REPAIR, 316 N. THIRD ST. (c8)

WALL PAPER, CLEANING, ETC.

ALL rooms cleaned, $1; work guaranteed by experts. LIndell 4304J.

ASK us for estimates on paper hanging; all work guaranteed. Call Sanders, GRand 5546R. (c62)

CALL COlfax 1853J; paper hanging; work guaranteed. (c4)

CASE for papering; $5 room up; dandy paper included; cleaning, plastering. 4218 W. Pine boulevard. JEfferson 7526.

PAPERING, painting, plastering, cleaning, first-class work. FOrest 3008J. (c17)

PAPER HANGER—$6 per room. F. W. Sharp. Victor 0619W. (c55)

PAPER HANGING and painting; do own work. Bob Pate, Victor 0779. (c4)

PAPER HANGER—Do work myself; reasonable; C. Sharp, LAclede 5800. (c55)

PAPER HANGING and job plastering; reasonable. Collins, CAbany 8746. (4)

PAPER HANGING cleaning. Call Burton, GRand 2570J, 4241 Shenandoah. (c62)

PAPER HANGING—Painting, reasonable. Buerk, 4909 Alcott, COlfax 7839J. (c)

PAPER HANGING—$5 room up; satisfaction guaranteed. LIndell 2372W. (c5)

PAPERHANGING—Cleaning and painting; guaranteed; prices reasonable. GRand 8199. (c6)

PAPER HANGER—Good work; reasonable prices. R. Crum, HUmboldt 2798R. (c62)

PAPER HANGING — Plastering; do own work; samples shown. COlfax 8860J. (c62)

PAPER HANGING, cleaning and plastering; good work; reasonable prices; prompt service. TYler 1977W. (c32)

PAPER HANGING—Rooms papered, $7; work guaranteed. Altman, FOrest 6069. (c8)

PROFESSIONAL

DANCING

DETECTIVES

DRESSMAKING—MILLINERY

DRESSMAKING—Ladies' tailoring; strictly first class. PArkview 6258. (c56)

INSTRUCTION

GOVERNMENT railway mail clerks, typists, special agents (investigators), forest rangers, matrons, chauffeur, carriers and other positions, pay $125-$250 month. "How to Qualify" mailed free. Write Instruction Bureau, Dept. P., St. Louis. (c8)

IF YOU are dissatisfied with your present position and feel that, with your ability, you deserve a better standing in life, consult C. Frederic Foye, vocational advisor and character analyst. Free consultation between the hours of 12 and 3, 625 Wainwright Bldg. (c5)

LADIES—Learn hairdressing, manicuring, marcelling, beauty culture; big future, day and night classes. St. Louis Academy of Beauty Culture, 2d floor, 804 Pine. (c8)

MEN AND BOYS—To train for railroad telegraph positions, $145 and up. Call or write. Open day and evenings. 20th Century Telegraph Co., 211 N. 7th st., 13th floor. (c8)

SCIENTIFIC beauty culture taught by authorized Marinello instructors. 4470 Washington. DElmar 0600. (c8)

Learn Beauty Culture

Moler operators always in demand on account of the superior training given. Learn now and prepare for the future. Call or write for free catalog.
MOLER COLLEGE, 810 N. 6th st. (c8)

Trade Schools

Barbering Means Independence

Learn now and prepare yourself for the future. Our superior training will make you successful. Day or night classes. Call or write for free catalog.
MOLER COLLEGE, 810 N. 6th st. (c8)

PATENTS

PATENTS obtained, advice and folders free. F. J. Larson, Paul Brown Bldg., 818 Olive st. (c56)

THEATRICAL

CIRODE STUDIO—Dancing, expression, music, fancy dancing for children a specialty. 933 Hamilton. CAbany 1900. (c7)

EMPLOYMENT WANTED

MEN, BOYS

ADVENTURER—Sit.; expeditionary or exploring; college education; courage. J. Cox, 908 N. 66th.

SITUATIONS—WOMEN, GIRLS

GIRL—Sit.; colored; laundry by day. JEfferson 5386.

GIRL—Sit.; colored; wants work; county; stay on place. JEfferson 3865.

GIRL—Sit.; colored; housemaid or laundress. Gertrude Brown, JEfferson 7768.

GIRL—Sit.; colored, nurse or maid. Velma Middleton, Lindell 7946.

GIRL—Sit.; colored; references; bachelor apartment or couple employed. JEfferson 8541.

GIRL—Sit.; refined; age 17; between hours of 8 a. m. and 2:30 p. m. Box F-346, Post-Dispatch. (c4)

TWO GIRLS—Sit.; like to learn millinery or straw sewing by pay. 4230 N. 19th. (5)

HOUSEGIRL—Sit., to do bakery work. 3603 Page.

HOUSEGIRL—Sit.; colored; housework; reference. JEfferson 8698.

HOUSEKEEPER—Sit.; good wages. HIland 8313. 6737 Waldemar. (7)

HOUSEKEEPER—Sit.; respectable home; trustworthy. Box C-347, Post-Dis. (76)

HOUSEKEEPER—Sit.; experienced; reliable; good plain cook; take interest as own home. Box C-89, Post-Dispatch.

HOUSEKEEPER—Sit.; reliable, middle-aged; motherless home; no incumbrance. Call PArkview 3476W.

HOUSEKEEPER—Sit.; elderly lady of refinement, education, housekeeper for party owning home and paying living wage; references exchanged. 4046 N. Newstead. (c62)

HOUSEWOMAN—Sit.; cook or general housework; colored; city reference. JEfferson 8275.

LAUNDRESS—Sit.; or cleaning by day. FOrest 3534R.

LAUNDRESS—Sit.; colored; or cleaning by day. JEfferson 6468.

LAUNDRESS—Sit., experienced; go anywhere in county. Call COlfax 4229J.

LAUNDRESS—Sit.; colored; Tuesday and Wednesday one place; reference. DElmar 3485.

LAUNDRESS—Sit.; experienced, bundles, cleaning or maid work; references. Lindell 2853J. (4)

MAID—Sit.; housework; colored; half or whole days. 723 Jefferson.

MAID—Sit.; colored; housework or hotel work; reference. JEfferson 5427.

MAID—Sit.; colored or kitchen maid. Alice Jones, JEfferson 2089.

MAID—Sit.; or dish washer; colored; or work in motherless home. Lindell 2055M.

NURSE—Sit.; invalid or convalescent. DElmar 0646.

NURSE—Sit.; registered; store, factory or hotel. Box F-120, Post-Dis. (5)

HELP WANTED—MEN, BOYS

MOLDING MACHINE MOLDERS

On stove plate; steady work; Union conditions. THE WEHRLE COMPANY, Newark, Ohio. (c8)

SALESMEN WANTED

For men's and boys' clothing, hats and furnishings; excellent opportunity for competent men. Apply Mr. Paul, GLOBE, 8th and Franklin. (c4)

Electrical Appliance Salesmen

Crew managers and salesmen wanted to sell the Vac A Tap washer. If you want the best deal in town investigate Thursday and Friday only. BLUMEYER BROTHERS, 1021 Locust st. (c4)

SALESMAN—Furniture; must be above average ability and be thoroughly experienced selling on the installment plan; excellent remuneration. J. D. Carson Co., 8th and Franklin. (c4)

EARN $3 EVERY HOUR SELL XMAS CARDS

The most beautiful line in America and we pay unusually large commissions; cards sell on sight; we deliver and collect; call in person or write; sample book free. Open evenings for your convenience. PROCESS ENGRAVING CO., 386 Arcade Bldg., 8th and Olive sts. Use east elevators. (c61)

Make $50 Week Extra

In spare time selling finest line Personal Christmas Cards; highest commissions paid. Start now; we help you. Samples free. Weekly payments. Bonus given every month. JAMES LEE GREETING CARD CO., 29 S. Clinton, Chicago. Dept. 217.

CAPABLE SALESMAN WANTED

Young men of good education, not over 32, for outside city sales work; must have automobile and be able to furnish A1 reference as to character and ability; good salary to high-class men. Apply 1006 Olive. (c5)

EXPERIENCED SALESMEN

Experienced salesmen wanted to help us on Nugent Day, Oct. 1st, in the following departments:

Men's and Boys' Clothing

Men's, Women's and Children's shoes.

Apply Employment Office, 5th Floor, B. NUGENT & BRO. (c)

Retail Salesmen

Thoroughly experienced for the following departments:
Men's Hats
Men's Furnishings
Men's Shoes
Apply to Mr. Kloss at WOLFF'S, Broadway and Washington.

SALESMEN
FIGURE THIS OUT
THEN
LET'S TALK IT OVER

PARTNERS WANTED

SALESMEN WANTED

$50-$75 EXTRA WEEKLY

Easily earned spare time showing samples personal and business Christmas cards; 40 per cent commission; weekly payment; best selling line published; our co-operation insures success; start early; everybody you know a prospect; write for full details; samples free. ARTISTIC PUBLISHING CO., 323 W. Randolph, Chicago. Representatives wanted in small towns also.

WANTED
SALESMEN

A REAL opportunity awaits you if you possess personality—if you can talk to groups of people—if you either know/or believe you can sell the most remarkable household device existent today. Sales possibilities are enormous because this article performs equally well, even better, than others at 10 to 15 times the cost! Write to Box O-298, Post-Dispatch. Confidentially treated, of course.

HELP WTD.—WOMEN, GIRLS

BEAUTY OPERATORS—Part time and full time. Hiawatha Beauty Shop, 3765 S. Broadway. (c4)

BOOKKEEPERS—2, $90. Consolidated, 1204 Ambassador. (c)

BOOKKEEPER—General office work; state experience and salary expected. Box F-222, Post-Dis. (c6)

BUTTONHOLE MAKERS—By hand; must be experienced. 410 N. Jefferson, third floor. (c89)

COOK—Woman with experience in hotel or tea room. Call at once. 5451 Delmar.

COOK—White; assist first floor work; experience and reference. CAbany 0051, 6401 Ellenwood. (c89)

COOK—Experienced; white; for cooking and first floor work; high wages. 6347 Pershing. (c)

COOK—White, experienced, between 35 or 40 years; references. Forest Ridge. Phone from 10 a. m. to 6 p. m., CAbany 3370. (c6)

ENAMEL SPRAYERS—Must be experienced on spraying of small parts, similar to stove work. 2907 Clark. (c)

EXPERT Wtd.—Lady fancy chemical spotter and cleaner; permanent position; fine plant; give age, references, etc. Box 1323 Ponca City, Okla. (c5)

FUR FINISHERS—Take home work; good pay. Davison-Frank Fur Co.

GIRL—White; general housework; small family. CAbany 6811. (c)

GIRL—White; for general housework. 6334 Washington. CAbany 5882.

GIRL—For soliciting and laboratory work. Apply 2617A N. 14th. Room 8.

GIRL—For general housework and cooking. 1621 S. Tenth.

GIRLS—Colored, for date department. 205 N. 21st. (c89)

GIRL—Button holemaker; experienced. 26 N. 10th st. (c)

GIRL—White, or middle-aged lady, for housework, more for home than wages; reference. 1418 N. 16th.

GIRL—White; general housework; experienced; references. CAbany 1968W. 7273 Maryland avenue. (c)

GIRL—White; for general housework; small family. 7401 Maryland, PArkview 6393. (c)

GIRL—General housework; plain cooking; experienced; white; own room; references. PArkview 2718J. 6837 Kingsbury. (c)

GIRLS—For candy factory, must be experienced in wrapping and packing. United Confectionery Co., 507 N. Main. (c6)

GIRL—High school girl to stay nights with woman and baby while husband is out of town; small weekly sum and breakfast. Box C-252, Post-Dispatch.

HOUSEGIRL—General housework, stay on place. 4238 Russell. (c)

HOUSEGIRL—White; for general housework; experienced in cooking. FOrest 4479. 5340 Waterman. (c89)

HOUSEGIRL AND COOK—White; experienced; references; 3 in family; no laundry; stay on place. 718 Kingsland, 2d floor.

HOUSEKEEPER—Call after 6 p. m., at 3004 McNair.

HOUSEKEEPER—More for home than wages. 1730A Carr st.

HOUSEKEEPER—White, to take care of 2 children, 3 and 5. Call at once. 2720 Dickson.

HOUSEKEEPER Wtd.—On a farm near St. Louis; give qualifications first letter. Box C-26, Post-Dispatch.

HOUSEMAID—White; references required. CAbany 3250. (c6)

HOUSEWOMAN—Housework and care of children; mother works. 1356 Cockrill. Hodiamont car at Minerva.

KEY PUNCH OPERATOR—Girl experienced in use of key punch machine, used for punching Hollerieth cards. 901 Equitable Bldg., 6th and Locust. (c76)

LADY—German preferred; to take care of small household for several weeks. HUmbolt 0244 after 4. (c6)

LAUNDRY FORELADY — Experienced; must understand flat work, ironing department; no other need apply. Box F-

HELP WTD.—WOMEN, GIRLS

YOUNG LADY—Not over 22 years, to travel with manager, assisting in circulation campaign; experience unnecessary; splendid opportunity; permanent position. Miss Harris, 404 Frisco Bldg. (5)

SALESWOMEN WANTED

SALESLADIES—Wonderful proposition; selling spices, extracts, toilet articles; full or spare time. Box C-393, P.-D. (5)

SALESLADIES—Millinery experience; no other will be considered. Parisian Millinery Co., 517 N. 6th. (c89)

SALESLADIES—Millinery experience. Apply Fields' Millinery department, 6th and Washington. (c)

SALESLADIES—3 neat appearing ladies; portrait advertising; work mornings only; $12 weekly. Apply 8 to 9 a. m., Bauer-McCarthy Portrait Co., 2811 Locust. (c5)

SALESLADIES AND DEMONSTRATORS. Immediately; guaranteed salary with bonus, making $30 to $50 weekly; experienced women preferred, but good inexperienced women have an equal opportunity. Apply Mr. Samuels, room 300, 318 N. 8th.

SALESLADIES—5, for St. Louis, East St. Louis and Missouri territory, to sell the Rosemald line of dresses adn lingerie; new materials, smart new styles for fall and winter wear; part or full time. Write The Rosemald Co., Galion, Ohio. (c76)

SALESLADIES—5, with ambition and pleasing personality; do dignified sales work; factory representative; highly rated Eastern manufacturer will arrive St. Louis soon; appointment given those writing in detail on experience and ability; address factory representative. Box N-340, Post-Dispatch.

SALESLADIES

To work with experienced salesmen selling one of the greatest subdivision developments in Greater St. Louis. Big money for women who are energetic. See Mr. Powers, 9 to 12, and 2 to 4, 719 Wainwright Bldg.

YOUNG LADIES—Of good education, for city salework. Prefer ladies that have held positions where it was necessary to meet the public; must be able to furnish A1 references, both as to character and ability; good salary. Apply 1006 Olive st. (c4)

EARN $75-$100 WEEKLY

Full or spare time selling SUPERIOR personal Xmas greeting cards; experience unnecessary. Beautiful sample book free;

... 6th and Washington. MR. ELLMAN. (c5)

SELL CHRISTMAS CARDS

And earn $5-$10 per day in your spare hours; we supply samples free and tell you exactly how to sell them to your friends and others, which assures success. Ask for details. ARTISTIC PUBLISHING CO., 323 W. Randolph, Chicago.

$2 to $5 Per Hour

Made in spare time showing our beautiful Personal Christmas Cards. Samples free. We help you. Best commissions weekly. Bonus given every month. JAMES LEE GREETING CARD CO., 29 S. Clinton, Chicago. Dept. 217.

MILLINERY SALESLADIES

EXPERIENCED ONLY
APPLY 5TH FLOOR
KLINE'S
606 WASHINGTON (c4)

EXPERIENCED SALESWOMEN

ONE THOUSAND extra saleswomen wanted to help us on Nugent Day, Oct. 1st. Previous department store sales experience is absolutely necessary.

Apply Employment Office, 5th Floor, B. NUGENT & BRO. (c)

WANTED
SALESWOMEN

A REAL opportunity awaits you if you possess personality—if you can talk to groups of people—if you either know or believe you can sell the most remarkable household device existent today. Sales possibilities are enormous because this article performs equally well, even better, than others at 10 to 15 times the cost! Write to Box O-237, Post-Dispatch. Confidentially treated, of course.

HOUSEHOLD GOODS

HOUSEHOLD GOODS FOR SALE

BABY CAB—Lloyd; ivory finish; sell cheap. FOrest 0743M. (c)

BEDS.
Of all kinds; up-to-date Simmons and Smith-Davis; twin size and nice full-size bow-end beds; walnut color; these beds are brand-new; only samples; little scratched; have new springs to fit same and new mattresses of all-cotton or felt. A call will convince you.
LEVY BROS., 311 S. 14th. (c4)

BEDROOM SET—Rug and kitchen cabinet. 4225A Botanical. (c5)

BRASS BED—Springs; good condition; sell cheap. FOrest 0743M. (c)

BREAKFAST SET—Mahogany. $25; no dealers. 6308 Enright. CAbany 6263W. (4)

CHIFFOROBES.
American walnut, oak or mahogany; big lot to pick from; will sell at low prices for cash.

... matic and others; slightly used, at greatly reduced prices; convenient terms. Alexander, 1129 Olive. Phone GArfield 3017. (c5)

MANNE BROS.

FACTORY TO YOU

$5 Will deliver any of the following floor samples to your home:

$250 3-pc. Velour Living-Room Suite	$92.50
$275 3-pc. Mohair Living-Room Suite	$97.50
$250 3-pc. Bed Davenport Living-Room Suite	$110.00
$200 9-pc Walnut Dining-Room Suite	$97.50
$175 4-pc. Walnut Bedroom Suite	$94.50

Open Evenings Until 9 O'Clock. Easy Payments. 5615 Delmar Bl. (c4)

3 Rooms furnished complete — kitchen, bedroom and dining room, including floorcovering. $116

CASH OR TERMS.
30, 60, 90 DAYS CONSIDERED CASH

FURNITURE EXCHANGE
19TH AND WASHINGTON. (54)

WASHERS — Floor samples, like brand-new, from $79.50 up; easy terms; guaranteed bargains. Meehan, 3154 S. Grand. Phone LAclede 9000; open evenings. (c4)

SELLING OUT—ENTIRE STOCK.
Living room suites our own make; also other household furniture; prices sacrificed. Open evenings. Kostuba, 900 S. 7th. (c25)

Washing Machine Bargains

Floor samples, well-known makes, some like new, others slightly used; from $60 up; convenient terms; year guarantee. 1621 S. Broadway; open evenings. (c5)

3 ROOMS FURNISHED COMPLETE
$169.75
3 LIVING ROOM, FLOORCOVERING ... EASY TERMS
This Coupon Good for $5.
King Furn. Co.
2618 Franklin.
Open Mon., Sat. Eves.
BEDROOM AND KITCHEN (c14)

AUTOMOBILES

LACLEDE NASH
FOR
BETTER USED C
An Assortment to Select Fro
Complete
SEDANS, COUPES, ROAD
Priced to Suit You
$50—$75—$100 Up to
Trade Your Old Car and G
One for Winter
CASH — TERMS — T
4003-9 Laclede A
LACLEDE NASH C
Open Evenings and Sundays.

THESE CARS HAVE T
THE BOSS SAYS S
THESE PRICES WILL SELL THEM
SEE FOR YOURSELF

1923 Buick Coach	$195
1924 Nash Victoria, 4-passenger Coupe	310
1923 Hudson Speedster	95
1923 Hudson Coach	195
1919 Lexington Touring	50
1921 Studebaker Touring	95

SEE TODAY ON THE LO
3005 Olive Stree
SOUTHWEST NASH CO.

AUTO LOANS
$25—$500
Low rates, easy payments. Confidential.
2901 Olive. JEfferson 1952

AUTOMOBILES

LACLEDE NASH CO.
FOR
BETTER USED CARS
An Assortment to Select From That Is Complete
SEDANS, COUPES, ROADSTERS
Priced to Suit You
$50--$75--$100 Up to $1750
Trade Your Old Car and Get a Good One for Winter
CASH — TERMS — TRADE
4003-9 Laclede Ave.
LACLEDE NASH CO.
Open Evenings and Sundays.

THESE CARS HAVE TO GO—THE BOSS SAYS SO
THESE PRICES WILL SELL THEM QUICKLY
SEE FOR YOURSELF

1923 Buick Coach	$195	1925 Ford Touring	$ 90
1924 Nash Victoria, 4-passenger Coupe	310	1925 Dodge Roadster	425
1923 Hudson Speedster	95	1922 Buick Touring	90
1923 Hudson Coach	195	1921 Cadillac 4-pass. Coupe	310
1919 Lexington Touring	50	1921 Ford Touring	50
1921 Studebaker Touring	95	1921 Nash Touring	90
		1922 Dodge Sedan	175

TRADE AND TERMS
SEE TODAY ON THE LOT
3005 Olive Street
SOUTHWEST NASH CO. A House With a Reputation

AUTOMOBILES

Wanted

ABSOLUTELY highest price paid. JEfferson 1903. Milton 3214 Locust. (c8)

ALL autos bought; consigned; loans. Klink, 3505 S. Grand. LAclede 2771. (c8)

ALL autos bought; Lincolns Fords; financing. LIndell 3241. 3843A Easton. (c8)

AUTOS bought, consigned; loans. See Huber, 2601 Locust. JEfferson 0533. (c8)

FORD Wtd.—Roadster, truck body; easy weekly payments only. Box E-199, P.-D.

FORDS Wtd.—Coupes, sedans, roadsters, tourings. 3114 Cass. LIndell 7540. (5)

FORDS, CHEVROLETS Wtd.—We pay high prices. LIndell 0164. 3856 Easton. (c6)

$25,000 CASH FOR AUTOS
Bring car; get cash; mortgages paid. MONARCH, 3137 Locust. (c8)

Automobile Loans

CONFIDENTIAL LOANS: autos refinanced, bought; 8 to 8. 1644 S. Jefferson. (c8)

Auto Loans $25 to $500
Money in 5 minutes; everything private; pay while you ride; low rates, easy terms. Come in and talk it over. GRAND FINANCE CO., 3438 S. Grand. (c8)

AUTO LOANS
$25 to $500
Money in 5 minutes; everything private; pay while you ride; low rates, easy terms. Come in and talk it over. YAHLEM FINANCE CO., 1035 N. Grand. (c8)

AUTO LOANS
$25—$500
Low rates, easy payments. Confidential.
2901 Olive. JEfferson 1952 (c5)

Broughams For Sale

CHRYSLER (Rickenbacker)—$595 or offer; terms; trade. 3843 Easton. (c7)

1926 Chrysler 70 Brougham
$250 down; low mileage; original finish; big bargain; must be sold today. GUARANTY MOTOR CO., 2936 LOCUST.

Gardner 8 Brougham
In very best of shape; driven only 10,000 miles; complete equipment. A real bargain.
OLIVER CADILLAC CO.
JEfferson 3084 3333 Locust

Coaches For Sale

BUICK COACH, 4 CYLINDER.
Re-possessed; originally sold for $575; balance due $283; bring a deposit with you if you want it; terms.
MILTON, 3214 LOCUST.

BUICK—1926 Master 6 coach; almost new; only $795; terms, trade; Essex coach, $195; Hudson coach, $495; Chevrolet coach, early 1927, $395; Dodge coach, Nash coach, $695; others; easy terms or trade. Yahlem, 1035 N. Grand.

South Side Buick
We have several late model Standard and Master 6 Buick Coaches, all in perfect condition, at reasonable prices.
LAclede 7600-0108. 3654 S. Grand.

CHEVROLET—Early 1927 coach; like new; only $395; terms; trade. Yahlem, 1035 N. Grand.

CHEVROLET—Coach; won at dog track; big bargain for quick sale. Schwalbe Hardware Co., Jefferson at Hebert. (c)

CHEVROLET—Coaches; repossessed by finance company; 1925-26-27 models at various prices; must be sold to satisfy mortgages; every one a real bargain; trade and terms. Central Used Car Exchange 4210 Itaska, RIverside 5925. (c)

ESSEX—Coaches; private; good cars; 1926 and latest 4, fully equipped; see these; $100 down. Williams, 4390 Olive. (c5)

ESSEX—Coach; balance on mortgage, $195; also Hudson coach, $98; others; terms; 1925 Essex, also 1926 models. 1035 N. Grand.

ESSEX—1926 coach; looks like new, run 7000 miles; a big bargain; $395; terms and trade.
BRAHM-MITCHELLETTE MOTOR CO., 1049 S. BOYLE, AT MANCHESTER. (c5)

ESSEX COACH, 1926—$385.
A snappy Essex 6, that's a winner for economical transportation and economical first cost; you will be pleased by the all-around condition of this splendid car and only $385; very easy terms.
MILTON, 3214 LOCUST.

ESSEX COACH
We have several, also Hudson coaches; these cars are all good ones; we will be glad to demonstrate any one of them, make your selection from our stock; you will find our prices in line with value and our terms very convenient.
WEST SIDE BUICK, Kingshighway and McPherson. DElmar 0305.

HUDSON—Coach; 1925; motor in excellent shape; new duco paint; 5 balloon tires; almost new seat covers; a real bargain; terms. Archer-Mann, 4057 Lindell. LIndell 6400.

NASH—1926 advanced 6 coach; a $1750 car for $750. Hurry, last one. Terms; trade. Yahlem, 1035 N. Grand.

Special 1927 Olds Coach
Good as new; fully equipped; our price $675.
UNIVERSAL, 3401 Locust (c6)

PIERCE-ARROW—Little 6; 5-passenger coach, 1927 model; just like new; privately owned; will sell at a bargain for quick sale. Box F-105, Post-Dis. (c5)

PONTIAC—Coach, late model; in excellent shape; for only $550; easy terms or trade.
BRAHM-MITCHELLETTE MOTOR CO., 1049 S. BOYLE, AT MANCHESTER. (c5)

PONTIAC COACH, 1926
$475; $100 down; condition A1.
MONARCH, 3137 Locust.

WHIPPET 6—1927 coach; used very little; 90-day warranty. 5033 Delmar. (c5)

WHIPPET—'26 coach, like new; new tires; 4-wheel brakes; guaranteed ...

Coupes For Sale

BUICK—Coupe, 1927; latest master four-passenger; $985; terms. 3843 Easton. (c7)

BUICK COUPE, 1924
Four-wheel brakes, balloon tires; balance due on mortgage $281.
MONARCH, 3137 Locust.

BUICK STANDARD 6 COUPE.
1925, 4 passenger, like new, bargain.
PIERCE-ARROW DISTRIBUTORS.
DElmar 4700. Used Car Annex.
439 N. Euclid (at Westminster)

South Side Buick
4-Passenger Buick Coupe; good paint and tires; perfect motor; only $200.
LAclede 7557 3819 S. Broadway

"BUY MORE WISELY"
Buick 27-48 Coupe, 4-passenger; looks like new. A real bargain.
UNIVERSAL, 3401 Locust. Always Open

CHEVROLET—Coupes; 1926, $285; 1925, $250; terms; trade. 3843 Easton. (c7)

CHEVROLET—Coupe; 3 months old; a responsible car; A1 condition; bargain. RIverside 5925; 4210 Itaska. (c)

CHEVROLET—Coupes; repossessed by finance company; 1925-26-27 models at various prices; must be sold to satisfy mortgages; every one a real bargain; trade and terms. Central Used Car Exchange 4210 Itaska, RIverside 5925. (c)

DODGE—Coupe, 1926; estate car; run only 4200 miles, $625. Jewett, 1926, coupe, $550. Ford, Moon, others; terms, trade. Williams, 4390 Olive. (c5)

DODGE, 4-PASS. COUPE.
De Luxe model; so good you can't spend a dime on it; anyone desiring something out of the ordinary should see it at once; only $475; terms.
MILTON, 3214 LOCUST.

LATE DODGE COUPE, $275
Beautiful; must be seen to be appreciated.
GUARANTY MOTOR CO., 2936 LOCUST.

WILLYS-OVERLAND INC.
Dodge coupe; special Anderson 4-passenger body; smartest looking Dodge in St. Louis.
2655 Lafayette av. GRand 8615.

COUPES
DODGE
ALL MODELS UP TO 1927.
1923 Chrysler; dandy buy.
1926 Ford.
1926 Chevrolet; looks new.
Several Dodges, 3 and 4 passenger; all run good; $75 up.
TATE MOTOR CO., Inc.
Open Nights and Sundays.
3041-43 Locust. JEfferson 3715.

FORD—Coupe; repossessed; $140; act quick. Huber, 2601 Locust.

FORD—Coupe, 1923; priced right.
S. S. CHRYSLER STORE, 2651 Lafayette.

FORD—Coupe; 1925; $185. Chevrolet, 4-passenger, $95; terms. 3843 Easton. (c7)

FORD—Coupes; 1924-25-26; $100 to $190; terms; all A1 condition. 4210 Itaska. (c)

FORD—Coupe, 1924; new tires; perfect; $130; terms. 4106 Olive. Open evenings. (c6)

FORD—Coupes, 1925; $125 to $160; perfect; terms. 4106 Olive. Open evenings. (c6)

FORD—Coupes; large assortment; 1923 and 1926 models; $75 to $285; terms. Henry L. Kuhlman, 5149-51 Easton. (c55)

FORD COUPE, 1926
A dandy; very late; all extras; $75 down. MONARCH, 3137 Locust.

HUDSON—4-passenger coupe, new tires, only $125.
S. S. CHRYSLER STORE, 2651 Lafayette.

PACKARD COUPE.
1923 5-passenger; like new; bargain.
PIERCE-ARROW DISTRIBUTORS.
DElmar 4700. Used Car Annex.
439 N. Euclid (at Westminster).

STUDEBAKER—Special, late model four-passenger coupe; excellent condition; looks like new. Steiner-Fahrenkrog, 4000 Page. (c5)

STUDEBAKER—Coupe; light six, 1923; in wonderful condition; guaranteed; only $325; terms.
BRAHM-MITCHELLETTE MOTOR CO., 1049 S. BOYLE, AT MANCHESTER. (c5)

Roadsters For Sale

BUICK—Master roadster, beauty; $590; Studebaker, $275; Nash, 1926, $595; others; terms. Williams, 4390 Olive. (c5)

BUICK SPORT ROADSTER, 1925.
Has brand new Federal balloon tires; 4-wheel brakes, bumpers, wind breakers, beautiful two-tone duco finish; a standard six; the motor hums sweet, and really could not be improved when we say this is a real buy we are confident that you will agree with us; very easy terms.
MILTON, 3214 LOCUST.

WILLYS-OVERLAND INC.
Buick roadster; late model; new paint; excellent mechanical condition.
23D AND LOCUST STS.

Buick Master Sport Roadster
Late model; we will be glad to demonstrate this car; it has new finish, the tire equipment is very good and we guarantee the mechanical condition; easy to buy on our convenient terms and the price is fair.
WEST SIDE BUICK, Kingshighway and McPherson. DElmar 0305.

South Side Buick
Buick roadster; good tires, paint, excellent motor; bargain; only $150.
LAclede 7600-0108. 3654 S. Grand.

CHEVROLET—Roadster, '26; 90 per cent condition; at a price. Huber, 2601 Locust.

CHEVROLET—Roadster; 1927; 90 days old; lot of extra equipment; at a price. Huber, 2601 Locust.

1926 Chevrolet Roadster, $295
The most beautiful thing you ever saw, many extras; can't tell it from new; easy terms. 2936 Locust.

DODGE—Special roadster, 1926; new tires, $375; terms. Williams, 4390 Olive. (c6)

FORD—Late 1924 roadster; excellent, $75. See at 2230 Gravois. (59)

FORD—Roadster 1926, balloon tires, paint good, $195.
S. S. CHRYSLER STORE, 2651 Lafayette.

MOON—New 1927 Moon Royal roadster; will sacrifice for quick sale. HIland 5309 (c5)

MOON—Roadster, 1925; balloon tires, 4-wheel brakes, rumble seat, new Duco finish; mechanically perfect; only $460; terms.
BRAHM-MITCHELLETTE MOTOR CO. ...

AUTOMOBILES

Roadsters For Sale

OAKLAND—Roadster, 1927, rumble seat, new Duco, most beautiful little car in town; cost $1500; our price $885.
S. S. CHRYSLER STORE, 2651 Lafayette.

OAKLAND—Roadster, 1924; in very good condition; priced very low; only $225; terms.
BRAHM-MITCHELLETTE MOTOR CO., 1049 S. BOYLE, AT MANCHESTER. (c5)

STUDEBAKER — Roadster completely overhauled; new paint; priced right. 5033 Delmar. (c5)

Sedans For Sale

BUICK SEDAN, 1926 STANDARD.
Six; 5-passenger; was used only for pleasure driving here in St. Louis; you can hardly tell it has been used; equipped with spare tire, 2 bumpers, etc.; will not be here long at $795; terms.
MILTON, 3214 LOCUST.

WILLYS-OVERLAND INC.
Buick sedan, Model 47; looks and runs like new.
2655 Lafayette av. GRand 8615.

BUICK 2-DOOR SEDAN, 1926
Standard model; this car is in perfect condition in every respect; the original Duco finish is perfect; we guarantee the mechanical condition and tires, top, etc.; will stand close inspection; look this car over, get the price and let us show you how easy it is to buy on convenient termes.
WEST SIDE BUICK, Kingshighway and McPherson. DElmar 0305.

CADILLAC—Sedan; 1926; standard; sacrifice price; terms; trade. 3843 Easton. (c7)

CHEVROLET—Late model sedan; balloon tires; only $350; many others; terms. Yahlem's, 1035 N. Grand.

'26 Chevrolet Sedan, $140
Down; fully equipped; new car appearance; come over; a ride will convince you; must be sold today. 2936 Locust.

WILLYS-OVERLAND INC.
Chevrolet sedan; late model; price is right.
2655 Lafayette av. GRand 8615.

CHRYSLER BROUGHAM SEDAN.
A model "70" given very good attention during the short time it has been used; has 4-wheel brakes, new balloon tires, bumpers, spare tire, etc.; motor runs like clock work, and the appearance is 100 per cent; will sure go quick at $795; terms.
MILTON, 3214 LOCUST.

CHRYSLER 50 SEDAN, 1927
$150 down; ready to go today.
MONARCH, 3137 Locust.

DODGE—1927 sedan; run 7000 miles; $585; 1923, $195. 3505 S. Grand. (c4)

DODGE—Sedan; yes, it's new; run 5600 miles; latest; only $595; 1926 Hup 6 sedan, beautiful, $795; Ford sedans, $100 up; terms. Yahlem, 1035 N. Grand.

DODGE—Sedan, 1926; this car is in excellent condition; with new paint, tires almost new; best bargain in the city; terms. Archer-Mann, 4057 Lindell. LIndell 6400.

DODGE—1925 sedan; in perfect shape; only $475; terms and trade.
BRAHM-MITCHELLETTE MOTOR CO., 1049 S. BOYLE, AT MANCHESTER. (c5)

1926 DODGE SEDAN, $595
Has the 6-volt system; original finish; like new; easy terms; must be sold today.
GUARANTY MOTOR CO., 2936 LOCUST.

WILLYS-OVERLAND INC.
Dodge sedan; quality throughout; priced to attract conservative buyer.
23D AND LOCUST STS.

SEDANS
DODGE
ALL MODELS UP TO 1927.
1923 Chevrolet; clean job.
1926 Ford tudor.
TATE MOTOR CO., Inc.
Open Nights and Sundays.
3041-43 Locust. JEfferson 3715.

FORD—Tudor; good rubber; mechanically O K; $75. 5033 Delmar. (c5)

FORD—Sedan, 1924; duco paint, new tires; $155. 4106 Olive. Open evenings. (c6)

"BUY MORE WISELY"
Ford Tudor, Brand-New 1927 Model
$471.87—Save $75.
UNIVERSAL, 3401 Locust. Always Open.

Gardner Eight Sedan, $985
Model 90; owned by the president of the company; this car has had the best of care; driven only 3500 miles; cost $2500 new; this is a rare opportunity.
GUARANTY MOTOR CO., 2936 Locust.

HUPMOBILE 6—Sedan, few months old; like new; 1927 RIverside 5798J. 5204A Finkman. (c)

South Side Buick
1926 Hupmobile 6 Sedan, $800; wonderful condition; real value.
JEFFERSON AND LAFAYETTE. VIc. 1175

South Side Buick
1924 Nash sedan, original condition throughout; like new; $575. VIctor 1175.
JEFFERSON AND LAFAYETTE.

OAKLAND—Sedan 1924. A1 condition. $135.
S. S. CHRYSLER STORE, 2651 Lafayette.

OVERLAND 6—1926, 2-door sedan; original cost $1345; $385. Hudson, Ford, Velie, others. Williams, 4390 Olive. (c5)

PACKARD SEDAN ONLY $475.
Single six 5-passenger; here is a fine car with a reputation for long life; its in tip-top shape; every feature appears like new; fully equipped; we say it's the best buy in town.
MILTON, 3214 LOCUST.

PACKARD SEDAN.
1925 5-passenger; like new; bargain.
PIERCE-ARROW DISTRIBUTORS.
DElmar 4700. Used Car Annex.
439 N. Euclid (at Westminster).

PACKARD SIX SEDAN
In perfect condition; this car has new Duco finish; it has a good set of tires; the inside is like new; ... sedan for a small part of its real value; you can buy this car on convenient terms; see it, ride in it, then ask the price; you'll be surprised.
WEST SIDE BUICK, Kingshighway and McPherson. DElmar 0305.

STUDEBAKER SEDAN—$475.
We recommend this Studebaker 2-door sedan as a rare opportunity that seldom presents itself; former owner was extremely careful with this car; very big bargain; $475; terms.
MILTON, 3214 LOCUST.

WILLYS-KNIGHT 70—Sedan, 1926; bargain for quick sale. CAbany 4839W. (c4)

WILLYS-KNIGHT—Big 6 sedan; latest model. FOrest 4405J. (c62)

WILLYS-KNIGHT 70—Sedan; 1927; party must leave town; must sell immediatey. Call at 1713 N. 13th between 6 and 7 p. m. (c4)

WILLYS-OVERLAND INC.
Willys-Knight, 1927 sedan, Model 170A; like new; driven 3100 miles.
23D AND LOCUST STS.

Touring Cars For Sale

BUICK—1924, $295; Reo, $175; $75 down; trade. 3843 Easton. (c7)

BUICK—Touring, 6-49; 7-passenger; new paint; at a price. Huber, 2601 Locust.

BUICK—1924 touring; like new; only $225; Overland, $95; Chevrolet touring, $75; Dodge touring, $85; Nash, $100; Hudson, $75; others; $25-$50 down. Yahlem, 1035 N. Grand.

CHEVROLET—Touring, 1925; good shape; $195. 7805 Ivory.

CHEVROLET—1925 model touring, only $55; also Buick, $50; Chevrolet, $45; Essex, $35. 1035 N. Grand.

CHEVROLET—Touring; brand new; run 250 miles; fully equipped; save $150; will trade; terms if desired. RIverside 5925, 4210 Itaska. (c)

CHRYSLER 60—Touring; 1926; perfect; for a song. Citizens, 3809 Easton. (c)

FORD—Touring; starter, demountables, runs perfect, only $40. 4965 Lotus. (62)

FORD—Touring, 1924; perfect, $85. 1924 roadster, perfect; $85. 4106 Olive. (c6)

FORD—Late 1927 touring, only $50; also 1925-26-27 models, $100 up; 50 used cars; terms. Yahlem, 1035 N. Grand.

HUPMOBILE — Touring; good running condition; $50. 5033 Delmar. (c5)

HUPMOBILE—1923, California top, paint and tires good, $295.
S. S. CHRYSLER STORE, 2651 Lafayette.

HUP 8 TOURING
1926 7-passenger, in very fine shape; Duco finish; equipment includes Lovejoy shock absorbers; a real bargain; $300 down, balance monthly.
OLIVER CADILLAC CO.,
JEfferson 3084 3333 Locust

LAFAYETTE—7-passenger touring; newly Ducoed; at a price. Huber, 2601 Locust.

LINCOLN—Touring, 7-passenger, in wonderful shape; good rubber; excellent paint; don't fail to see this car; priced low; terms. Archer-Mann, 4037 Lindell. LIndell 6400.

South Side Buick
Nash sport touring, new paint and tires, perfect motor, $275.

AUTOMOBILES

Touring Cars For Sale

NASH—Touring, 7-passenger; newly painted; at a price. Huber, 2601 Locust.

STEPHENS—Touring; wonderful buy; A1 condition; $200. 4326 North Market.

STUDEBAKER — Touring, 1924, special 6; good condition; $300. Manager, Lesley Tearoom, 708 N. Grand. (c4)

Trucks For Sale

DUMP TRUCKS—2, practically new; 3 yards Wood's body and hoist; half price. Phone GArfield 0618, manager. (c90)

FORD—Light delivery truck; closed panel body, sliding doors; overhauled; 30 days' guarantee. Mendenhall, 2315 Locust. Open evenings and Sunday. (c44)

FORD TRUCK—Peddler body; 20 per month; small down payment; rebuilt; 30 day guarantee. Mendenhall, 2315 Locust. Open evenings and Sunday. (c89)

1925 FORD 1-TON TRUCK $90
Down; all new tires; big bargain.
GUARANTY MOTOR CO., 2936 Locust.

TRUCK CHASSIS—2½-ton; worm drive axle; sturdy built; never been used; a bargain. Call manager, GArfield 0618. (c90)

3½ TON
DIAMOND T TRUCK
Practically New, $2500
DIAMOND T MOTOR CAR CO.
2135 Morgan Entral 0882 (c4)

TRUCKS
1927 Dodge Screen.
1926 Dodge Screen.
1925-26 Dodge Panels.
1926 Graham 1½-ton Stake.
1925 Graham 1-ton Stake.
1924 Reo Panel; 1-ton; $200.
Reo 2-ton, 6-cyl. with stake body.
1925 Chevrolet Panel; ½ ton.
Pierce Arrow; 2-ton with large moving van body.
TATE MOTOR CO., Inc
Open Nights and Sundays
3041-43 Locust JEfferson 3715

DEFIANCE TRUCKS
at Wholesale Prices

1¼-ton, 6 cyl., 130-in. wheel base	$890
1½-ton, 6 cyl., 145-in. wheel base	$1080
1½, 2 ton, 4 cyl., 145-in., Heavy Duty	$1400
2 2½, ton, 4 cyl., 160-in., Heavy Duty	$1790

All standard units, greatest values in St. Louis. Liberal terms and prices lower than what you would ordinarily pay for a used truck.
INVESTIGATE—ASK FOR DEMONSTRATION
Defiance Motor Trucks
2315-17-19 WASHINGTON
(Cor. Jefferson)
Phone GArfield 0618
Open Evenings Open Sunday (c62)

Automobiles For Sale—Miscellaneous

SAVE $25
AT
Tucker-Rohrbach
MOTOR CO.
On any used car we have in stock if you bring this ad with you. Large selection late model cars to choose from.
3657 Gravois
LAclede 7000 LAclede 7000
Open Evenings and Sundays

Auto Bodies For Sale

FORD bodies bought, sold and exchanged. Calkins, 4229W Natural Bridge. (c8)

STAKE BODY—66x102, for 1-ton truck; cheap. 613 Cass. (c92)

CLOSED BODIES
For all makes of cars; 40 in stock. We trade. Curtains, tops and cushions for open bodies. Our motto "Any part for any car."
MODERN AUTO PARTS,
1728 Lafayette. VIctor 4563. (c8)

Chassis For Sale

FORD—Chassis; 1926; runs perfect; $90. 4210 Itaska, RIverside 5925. (c)

Tires For Sale

PAY as you ride on high-grade tires. Becker-Lehman, 3441 Pine JEfferson 6849.

"TIRE PRICES CUT."
Factory adjustment cords, Goodyear, Goodrich, Firestone, 31, 32x4, $6.95; 32, 33x4½ $8.45; 29x4.40, $5.95; 30x4.95, or 5.25, $7.95; 31x5.25 $8.95; 30x5.77, $9.95; 32x5.77, $?.??; 33x6.00, $10.75. Slightly used tires, $2 up. 2901 Olive. (c92)

ANIMALS

BEAGLE HOUNDS—3 males and one female; guaranteed good stock and well broke; quick sale wanted. Call WAbash 615W, after 6 p. m. (c5)

BOARD wanted for dog, pointer, University City preferred. CAbany 8896J. (c)

HORSES AND VEHICLES

For Sale

HORSES—Good, with trial and guarantee. See Lowenstein, 1321-25 N. Broadway. (c8)

MULES—2; suitable for light work; stables at Kingshighway and McRee. (c62)

JEWELRY, GOLD, SILVER

HIGHEST prices paid for old gold, broken jewelry, diamonds. Miller, 1412 Market. (c89)

STORE AND OFFICE FIXTURES

Wanted

CASH REGISTERS Wtd.—Any style. Phone JEfferson 2002; will call. (7)

CIGAR FIXTURES Wtd.—EAst 574. (c89)

For Sale

CARD RECORD EQUIPMENT—Buy visible card equipment from us. One third usual price. CEntral 1646. Handifax Ross-Gould, 309 N. 10th.

CASH REGISTERS—National; factory says unload; save 25 to 40 per cent; same guarantee as manufacturer; here is your chance. Howe Scale Co., 512 St. Charles st. CEntral 0694.

COUNTERS—Ice chest, refrigerator, Toledo scales, cash register, wire chairs, tables, stove; sacrifice; call. 3162 Easton.

DESKS—All kinds; chairs, tables, files, typewriters, bargain. 915 N. 8th. (c)

DESK—Walnut, glass top; walnut table and sectional bookcases; walnut chairs, oak chairs, office rug, stenographer's desk, file cabinets, etc. 926 Pierce Bldg. (c4)

FIXTURES — Real bargain. Call New Franklin Fixture Co., 907 Market. (c100)

FIXTURES—Grocery and meat. 6014 Kingsbury. CAbany 5921. (c5)

FIXTURES—All kinds; mostly bargains. Globe Store & Office Fixture Co., 700 Franklin, GArfield 2760. (c8)

FIXTURES—Store and office; all kinds; big bargains. RICKENSOHL, 915 N. 8th. (c5)

OFFICE FIXTURES—Roller-top desk, doctor's instrument showcase, table, chairs. 5883 Etzel.

SHOWCASES—All kinds; counters, cash registers, iceboxes, at cost. 915 N. 8th.

Refrigerators

ICEBOX—Hussmann, 6x8x10; new; cash or terms. 5961 Arlington av.

HUSSMAN PATD. FREEZER COUNTERS—Demonstrators and rebuilts of all kinds and sizes; at greatly reduced prices. HARRY L. HUSSMAN REFRIGERATOR CO., 907-13 N. Broadway. Phone CEntral 2884. (c5)

TYPEWRITER AND ADDING MACHINES

For Sale

ADDING MACHINES AND TYPEWRITERS — Sold, rented, repaired; low rates; dependable machines. Reliable Adding Machine and Typewriter Co., 713 Equitable Bldg. GArfield 8765. (c62)

WILL buy Burroughs, any reputable make of adding machine, at a discount. Call MAin 1658. (c5)

TYPEWRITERS—Underwood; factory rebuilt and new portables; $30, $65; cash or payments; rentals; repairs. St. Louis ...

MACHINERY

For Sale

CYLINDER PRESS—27x41 and motor; fine condition; big bargain. Box O-383, Post-Dispatch.

POULTRY AND BIRDS

CANARIES—If your bird is sick send him to Haller's Bird Hospital; the only one in the city. 817 N. 6th. Phone CEntral 4309. (c92)

SAFES

USED SAFES AT BARGAIN PRICES. Large stock to select from; all sizes and styles; safes opened, repaired and combinations changed.
BUXTON & SKINNER Printing and Stationery, 4th and Olive, GArfield 7110. (c8)

ROOMS AND BOARD

ROOMS WITH BOARD—CITY

CHILDREN to board; mother's care. COlfax 5484. (c6)

North

ASHLAND, 3802A—Front room, private; meals optional; lady. COlfax 5726J. (c76)

DODIER, 3626—Board and room; reasonable. (c4)

LABADIE, 3961A—Room and board, laundry; reasonable; near car. COlfax 6665W.

ST. LOUIS, 4067A—Board and room, gentlemen preferred. (c1)

South

CASTLEMAN, 4043A—Home privileges; clean rooms; good meals. GRand 3216R.

CHEROKEE, 3020—Gentleman room and board; $8; laundry; middle-aged man who appreciates nice, quiet home. LAclede 2003. (c3)

GRAND, 2247A S.—Accommodations for students; steam heat; board optional. (c4)

GRAND, 3144A S.—Large room with board, 1 or 2 gentlemen. (c76)

McREE, 3612—Room with or without board for 2 refined gentlemen; private family; no other roomers. Apt. 1. (c7)

MAGNOLIA, 3417A — Lovely room and board for lady employed. (c89)

MISSOURI, 3342—Room, board, 1 or 2 gentlemen; private home. (4)

PESTALOZZI, 1918—Room and board. 1 man; private home.

ROOM—Large front, twin beds, board optional. LAclede 8975. (c62)

ROOM AND BOARD—In well-appointed modern home; twin beds; employed people; home privileges. LAclede 9340. (c4)

ROOM AND BOARD—If you want a real home, best meals, conveniences, across park, call PRospect 2346; 2 gentlemen; reasonable. (c89)

ROOM AND BOARD—Large, pleasant room for 2 gentlemen desiring home privileges instead of "boarding house;" twin beds; all conveniences; best meals; reasonable. Box F-67, Post-Dispatch. (c5)

RUSSELL, 3624A—Large sleeping room; home conveniences. GRand 6110J. (c3)

SHENANDOAH, 3928A—Room and board; $7.50; private home; good meals.

SHENANDOAH, 4216—Modern room; good heat; $15 month; percolator. (c)

VISTA, 3421—For men; home cooking; reasonable. GRand 7594R.

Southwest

KINGSHIGHWAY, 2737 S.—Neatly furnished room, board optional.

ROOM AND BOARD—For one young man; $6; private family. HIland 7113. (c7)

West

CABANNE, 5029—Board for 1 or 2 ladies, $7. (c8)

CABANNE, 5051—Room and board for 2 business men in home for men only; very reasonable; exceptionally good meals; continuous hot water; hot-water heat. (c3)

CATES, 5081—Room and board; 1 or 2 gentlemen. FOrest 3493J. (c)

CLEMENS, 5736—Nice large room with excellent board. (c5)

DELMAR, 3844—Room, board; running hot water in rooms; $5.50. (c5)

DELMAR, 5305—2d west; nice room; good board; for couple. (c89)

DELMAR, 3824—Room and board; $5.50; home cooking; hot water. LIndell 5651. (c1)

DELMAR, 5321—1st floor, young lady employed in excellent apartment, reasonable. Phone FOrest 0382. (74)

ENRIGHT, 5245—Housekeeping room, also sleeping, with board; all conveniences.

ENRIGHT, 5833—Excellent meals; congenial surroundings; home privileges. CAbany 8757. (c89)

ENRIGHT, 5219—Excellent furnished, front room; real home cooking; couple employed or 2 gentlemen; every convenience. (c89)

FOREST PARK, 4316—Steam-heated rooms; meals; employed or students. (c2)

KENSINGTON, 5030—Attractive housekeeping; range, sink, FOrest 2269J. (c76)

KENSINGTON, 5101—Front room and board; a clean home; couples employed. FOrest 2727.

LINDELL, 3936—Room and board; private family. (c4)

LINDELL, 4351—Attractive south room; board; congenial home; gentlemen. (c5)

LINDELL, 4215—Room, board for 2 gentlemen, twin beds. (c5)

LINDELL, 3942—Newly furnished; all modern conveniences; excellent meals. (c8)

McPHERSON, 4516—2 connecting front rooms; board; garage. (c8)

McPHERSON, 4300—Large, light attractively furnished room suitable for 2 or more; continuous hot water; excellent home cooking; individual service; real home. JEfferson 5776. (c62)

MAPLE, 5019—Comfortable room with board in private home; instantaneous hot water; convenient to cars and 2 bus lines; gentlemen. (c62)

MARYLAND, 4323A—Small single; running water; board optional. (c62)

MARYLAND, 4346—Front room; 2 or 3 excellent meals; hot water. (c4)

NEWBERRY, 4543—Swell front room and board; very reasonable. DElmar 5228J.

OAKLAND, 4520—Large front room for two, in small private family; homelike; references. GRand 5584J. (c89)

OLIVE, 4622—Steam-heated room; board; home cooking; 2 gentlemen; $8 per week. (c91)

RAYMOND, 5218—Second floor front room; board; 1 or 2. (c2)

RAYMOND, 5063—Desirable room and board for 2 employed; private family. (c6)

RAYMOND, 5122—Nice well furnished single and double rooms with board. FOrest 5821W. (c3)

RAYMOND, 5108—Attractive rooms, two ladies employed; private home; reasonable.

ROOM AND BOARD—Very large room; price reasonable. CAbany 2617R. (c40)

ROOM—5300 west; large; meals; to employed; reference. FOrest 8051W. (5)

SPRING, 530 N.—Single and double rooms, with or without board. JEfferson 4763. (c4)

UNION, 1338—Room and board; 1 or 2; twin beds; all conveniences; home privileges; rooms, alcove, bath. (c)

VERNON, 5476—Room, board; hot-water heat; showers; excellent location. (c91)

VERNON, 5585—Neatly furnished single or double; very modern, convenient to cars and good meals. PArkview 3156

WASHINGTON 4933—Large front room, southern exposed; extra fine meals. (c4)

WEST, 5900—Large front room; meals optional. CAbany 3754. (c6)

WEST PINE, 4418—Attractive home for gentlemen; also 2 young ladies; meals served. JEfferson 0980.

WEST PINE, 4341—Beautifully furnished southern room for 2; meals by day or meal, family style; also garage. (c89)

ROOMS FOR RENT—CITY

Central

ALCAZAR HOTEL, 3127 Locust—Clean; $1 day; weekly rates; tub shower baths; garage. (c8)

LUCAS, 3418—Rooms; first floor; everything furnished; $450; children welcome; private entrance; also rooms on 3400 block Washington, with running water; free parking space. JEfferson 5921. (c7)

North

BLAIR, 3961—2 or 3 furnished complete for housekeeping; furnace heat. (c89)

CLARENCE, 4567—Single room for permanent gentleman in private family; references required. COlfax 2530R. (5)

FERRY, 1110 (4300 north)—Housekeeping room, unusually clean, quiet and well furnished; adults only; reasonable.

GARFIELD, 3725 — 2 completely furnished light housekeeping; gas, bath, electric, hot water. (c5)

GRAND, 1510 N.—Very desirable furnished rooms; 1 small; all conveniences.

MAFFITT, 3737—Light housekeeping. 2 rooms, hot-water heat, southern exposure, also 1 small room for light housekeeping. (c1)

MARGARETTA, 4218W—2 unfurnished room, alcove, bath. (c)

MONTGOMERY, 1926—$8 week; neatly furnished; 2 rooms; kitchen, electric. (4)

NORTH MARKET, 2333—Furnished rooms for light housekeeping.

NORTH MARKET, 2011—Neat, clean housekeeping room; tile bath; reasonable. (c3)

ST. LOUIS, 4149—Single room, gentleman only. COlfax 4052. (c2)

ST. LOUIS, 4347—Furnished rooms, kitch...

ROOMS FOR RENT—North

ST. LOUIS, 3829—Rooms for couple and roommate. COlfax 0674R. (c62)

Northwest

ASHLAND, 4603—Two connecting housekeeping rooms; sink, gas range, private entrance; private family; $9; garage if desired.

CLAXTON, 4526—Rooms; all convenienues.

LABADIE, 4918—One or two rooms furnished for housekeeping; adults. (c89)

South

BLAINE, 3625—Nicely furnished, 1 or 2 gentlemen; modern conveniences; board optional. (c89)

BOTANICAL, 3971—Beautiful south front room; plenty of heat.

BROADWAY, 1411A S.—Rooms for light housekeeping; $4.50 week; modern. (c5)

CALIFORNIA, 2620A—Neat sleeping room for 2. VIctor 0511M. (c5)

CASTLEMAN, 4116A—Room, single; gentleman; $3; private; meals if desired.

CASTLEMAN, 3946A — Nicely furnished front room; all conveniences; 1 or 2. GRand 3363M. (c5)

CASTLEMAN, 3963A—Large sunny room; convenient to street car and bus; private family. (c89)

CLEVELAND, 3826—For college students; twin beds; 5 car lines; private. (c62)

CLEVELAND, 3658—2 sleeping rooms; girls or couple employed; conveniences.

CLEVELAND, 3951A—Front room; modern; breakfast, garage optional; gentleman. (5)

COMPTON, 3116 S.—Neatly furnished room. (c76)

CONNECTICUT, 3657—Large room; private family; for 2 gents or couple employed. (c62)

EICHELBERGER AND VIRGINIA—Two lovely, large, unfurnished; heat, gas, light furnished, sink; $7.50 week. PArkview 7135.

FLAD, 3853—1 or 2 students; modern residence. (c89)

GRAND, 3518A S.—Light housekeeping room; steam heat. (c2)

JEFFERSON, 3427 S.—2 housekeeping rooms, one sleeping room; adults. (c91)

JEFFERSON, 2301 S.—Furnished rooms; reasonable. (c91)

KENNETT PL., 1800—Connecting rooms, nicely furnished; reasonable. (c6)

LAFAYETTE, 3237A—Very desirable large front room, double. GRand 2771. (91)

LAFAYETTE, 3215—Clean rooms, sleeping and housekeeping; hot water; phone. (c)

LAFAYETTE, 2830—Single and connecting rooms for light housekeeping; heat. (4)

LAFAYETTE, 2837—2 large half rooms, also housekeeping; 1st floor from $2 to $5. VIctor 3858R. (c)

MAGNOLIA, 3317—Large, front, southern exposures; gents, couple. LAclede 9577. (c4)

NEBRASKA, 2117—Unfurnished room and kitchenette; light, gas, heat furnished. (c2)

PARK, 2031—Lovely front room, kitchenette; steam heat; $6.50 (c4)

PARK, 2225—2d floor; 2-room efficiency; white sink, upright gas range, instantaneous hot water, tile bath, on same floor. (c62)

PARKER, 3928 (one block south of McDonald)—Room and kitchenette in bungalow. LAclede 5019. $10 week. (c5)

PESTALOZZI, 3503A—South front room with board; reasonable.

PESTALOZZI, 2616—1 or 2 connecting housekeeping rooms, sink, range. (c62)

PESTALOZZI, 3548 (near Grand and Arsenal)—Private family, for 1 or 2. LAclede 2864.

PRESTON PL., 1739—Housekeeping rooms, single or en suite; children welcome; cheap.

ROOM—Lady having nice home has room for gentleman or couple. VIctor 3928M. (c76)

RUSSELL, 2804—Neatly furnished housekeeping room, sink and gas range. (6)

RUSSELL, 3936—Large room, modern; private; 1 or 2 girls employed.

RUSSELL, 3624—Bedroom and kitchen; private home; all conveniences. (c89)

RUSSELL, 2739—2 rooms, all conveniences; newly decorated; couple preferred. (c89)

RUSSELL, 3803—Room, 1 or 2 gents; private family; on bus line; near 4 car lines; no other roomers. (c)

RUTGER, 2013—Neatly furnished sleeping room; reasonable; gentleman. (c6)

SHAW, 3800—Housekeeping room and kitchenette; first floor; couple employed.

SHENANDOAH, 4216—Modern furnished; good heat; conveniences; $16 month. (c)

SHENANDOAH, 3632—Furnished housekeeping; sleeping room; $3.50 week. (c)

SHENANDOAH, 3948 — Furnished room; light, steam heat, hot water and phone; modern.

SIMPSON PL., 1747—South of Lafayette Park; room and kitchen; well furnished; private home; adults.

WALLACE, 4356—2 furnished rooms, housekeeping; private; conveniences; garage. (c6)

WYOMING, 3547—Corner grand, large front room, steam heat. (c76)

Southwest

LANSDOWNE, 5245—Single or couple employed; board optional; reasonable; owner's new home. RIverside 1843W. (c5)

SOUTHWEST, 7271—2 rooms, private bath, heat, hot water, gas and electric furnished; $40 per month. (c44)

West

ACADEMY, 720A—Southern exposure; large, light room; reasonable. FOrest 7704R. (c)

ARLINGTON, 1437—3 unfurnished, sink, heat, gas, electric furnished. (c)

BARTMER, 5603—Sleeping room; twin beds; also hall room; reasonable.

BAYARD, 736—Large 2d floor room; for housekeeping; conveniences; reasonable.

BAYARD, 1204—2 unfurnished rooms, porch, water, sink, gas, electric, telephone; private family; reference; garage optional. (c89)

BELT, 777—First floor apartment, nicely furnished room, private family, all conveniences. FOrest 1147M.

CABANNE, 5158—Nicely furnished room in congenial home; reasonable. (c99)

CATES, 5065—2 front rooms, housekeeping; also garage. (c76)

CATES, 5136—3 connecting housekeeping, beautifully furnished; employed preferred. (c62)

CLARA, 627 — Large and small rooms; connecting bath.

CLARA, 5xx—Large front; gentlemen; private family. PArkview 5420. (c89)

CLARA, 1318—Single room sleeping; private family; reasonable. CAbany 1089M. (92)

DELMAR, 5139—Housekeeping and sleeping rooms; conveniences. (c8)

DELMAR, 3938 — Steam heat, running water; room and kitchen, $6. (5)

DELMAR, 5559—Large front room, southern exposure; modern apartment. (c)

DELMAR, 5018A—Front room; twin beds; 2 gentlemen or couple employed. FOrest 2285J. (c2)

DELMAR, 4052—Nicely furnished, newly decorated rooms, sleeping, housekeeping, respectable; garage optional; $4 and $7.

DELMAR, 4270—3 connecting rooms; steam heat; hot bath; sink; $12.50; sleeping rooms, $2.50. (c4)

DELMAR, 4032 — Front housekeeping room; accommodate 3; clean, quiet, homelike.

DELMAR, 5040—Beautiful housekeeping suite; newly furnished; real kitchen; reasonable.

DELMAR, 5602A—Opposite Windemere Hotel; large front room and bath; 1 or 2 gentlemen; private family. (c92)

DELMAR, 4146 — Housekeeping rooms; first or second floor; modern; garage. (c2)

ENRIGHT, 4601—2 connecting rooms on second floor.

ENRIGHT, 5144—Second floor front room; hot-water heat; private.

ENRIGHT, 5026—2 connecting nicely furnished front rooms; housekeeping, sink.

ENRIGHT 4573—2 large connecting rooms for housekeeping; all conveniences.

ENRIGHT, 5641—Large front room; private residence; gentleman; convenient Olive car, Delmar bus. CAbany 2465R.

ENRIGHT, 56xx—Lovely room; owner's home; garage gentlemen. CAbany 1717W (c62)

ETZEL, 5701A—Large front room, board if wanted; private.

EUCLID, 777 N.—Lovely 2-room efficiency, also sleeping room, $3.50.

EUCLID, 205 S.—Second floor north; large room, adjoining bath; steam heated apartment; reasonable. DElmar 5993J. (c4)

FOREST PARK, 4317—Large housekeeping room; range, water, laundry; $7.

FOREST PARK, 4347 — Large furnished, connecting rooms; 1 single; private. (80)

FOREST PARK, 4381—Rooms, kitchen, garage, also rooms over garage. (c6)

FOREST PARK, 4339—Housekeeping; also sleeping rooms; for student (c5)

FOREST PARK, 4498 — Housekeeping, sleeping, kitchen, $4 up. DElmar 4258 (c8)

FOUNTAIN, 4861—Housekeeping; all conveniences; porch; sink; adults. (c62)

FOUNTAIN, 4917—2 connecting housekeeping rooms; second floor front

GOODFELLOW, 1338 — Neatly furnished rooms; also garage. CAbany 4608R. (c1)

GOODFELLOW, 1252—Desirable sleeping or housekeeping; furnished. (c6)

HAMILTON, 752—2 rooms; furnished; ...

ROOMS FOR RENT—West

HAMILTON, 955—Bedroom and kitchen, furnished complete for housekeeping.

HAMILTON, 1241—Nice, large bedroom; private home; 1 or 2 gentlemen; 2 large closets; bath adjoining. Phone CAbany 1405.

KENSINGTON, 5105—Light housekeeping rooms. (c89)

KENSINGTON, 5012—3 light housekeeping rooms; first floor. (c1)

KENSINGTON, 5137—Suite, 2 or 3 furnished front rooms, private.

LACLEDE, 3802A—Ladies or couple wishing clean rooms; no children; bath, steam heat, parlor privileges; call evenings

LINDELL, 4215—Sleeping room, 2 gentlemen; twin beds; breakfast optional. (c1)

LINDELL, 4334—Room in private apartment; gentlemen. JEfferson 8344. (c62)

LINDELL, 3912—3 or 4 connecting housekeeping rooms, water in kitchen.

LINDELL, 3840—Beautiful front rooms; running water; all conveniences; gentlemen.

LINDELL, 3840—Beautiful front single room; running water; all conveniences. (91)

LINDELL, 4107—Housekeeping, sleeping rooms; 2d floor front; beautifully furnished. (4)

LINDELL, 4328A—Large, attractive 2d floor sleeping, adjoining bath; every modern convenience; private family. (c4)

LINDELL, 4058—2 clean front rooms, furnished for housekeeping; hot water in room; gas range; refrigerator, phone; reasonable to couple with no children who can give references.

McPHERSON, 4940—Large front sleeping room, also small front room. (c4)

McPHERSON, 4500—Large front; twin beds; 2d west. DElmar 1959. (6)

McPHERSON, 4246—Sleeping rooms; reasonable. (c4)

McPHERSON, 4609 — Nice front room; twin beds; 1 single, $3.50. (c8)

McPHERSON, 4726—Beautiful front room, 5 windows; ivory furnishings; yellow drapes; with private use first floor, gray kitchen, $11. (c)

MAPLE, 5169—2 connecting front rooms for light housekeeping. (c8)

MAPLE, 5312—2 lovely front rooms, completely furnished; sink, hot water; adults. (c8)

MAPLE, 5181—2 housekeeping rooms, range, sewing machine and hot water; $8. (c3)

MAPLE, 5187—Nicely furnished front room and kitchen; first floor; sink, range; adults. (c89)

MAPLE, 5553—2 nicely furnished first floor rooms, private porch; sink; all conveniences; owner's home. FOrest 4748W. (c89)

MARYLAND, 4310—Efficiency housekeeping, large kitchen, porch. (c89)

MARYLAND, 4328—Sleeping room; reasonable.

MARYLAND, 4338—Neatly furnished rooms for housekeeping; heat, garage; furnished. (c5)

MARYLAND, 4348—Nicely furnished front room; couple employed or gentlemen.

MARYLAND, 4205—Nicely furnished front housekeeping; kitchenette, southern exposure; range, electric washer, warm; clean; reasonable. (c5)

NEWBERRY TERRACE, 4558—2 neatly furnished; kitchen and bedroom; private family. (c8)

NEWBERRY, 4613—1 furnished room for light housekeeping or sleeping; phone, all conveniences; private family. (c)

NEWBERRY TER., 4613—2 beautifully furnished rooms for light housekeeping or sleeping; phone; all conveniences; private family. (c)

NEWSTEAD, 519 N.—Clean, well furnished front room, kitchenette, range; reasonable.

PAGE, 5029—Dandy front, 2-room suite, sink, range, reasonable.

PAGE, 3941—2 large connecting rooms for housekeeping; all conveniences. (c62)

PAGE, 5010—2 nicely furnished rooms; sink, range; reasonable. (c8)

PAGE, 3939A—Fine front room; couple or gentleman; bus line.

PAGE, 5108A—Large room, 2 ladies; reasonable; private FOrest 2490W. (c)

PAGE, 4200—2 rooms, light housekeeping; second floor front; $8.50; 2 rooms, third, range, sink, $7. (c5)

PERSHING, 4479—Housekeeping rooms; 2 beautiful front rooms; hotel service; private family. (c4)

RAYMOND, 5048—Lovely front room for 1 or 2 girls; private home; reasonable. FOrest 4427J. (c62)

ROOM—Desirable sleeping room; modern, $5 week. DElmar 3793. (c7)

ROOM—Clean, homelike, girl employed; conveniences, $20. PArkview 5323.

ROOM—45xx west; lovely single; apartment; $5 a week. DElmar 4090W. (c76)

ROOM—Connecting front; refined private family. CAbany 1155J

ROOM—Large, with enclosed sleeping porch; adjoining bath. PArkview 5213. (c62)

ROOM—Front; for gentleman in apartment; reasonable; references. FOrest 1743M.

ROOM—Charming, in beautiful apartment; south and west exposures; family of 2; references. PArkview 5370. (c)

ROOMS—Clean light housekeeping and sleeping; $3 up; 3830 Delmar; 3885 Washington; also garage, $4.

ROOM—Large front, for Catholic gentleman; all conveniences, private family. FOrest 5084M. (c89)

ROOM—In attractive southern private apartment; employed people. PArkview 4604. (c)

ROOM—Large, new, twin beds, or single; A real home for business men in beautiful apartment. FOrest 6035. (c89)

ROOM—Lovely front, for gentlemen, $6 week; also smaller room, $4; 5600 west. Call PArkview 4887. (c4)

ROOM—Large, front; ideal location; private home; gentleman; garage; reference. PArkview 6194R. (c2)

ROOM—Attractively furnished, large, southern exposure; ladies employed; breakfast if desired; apartment. PArkview 0535. (c76)

ROOM—Lady, having lovely apartment, would let room refined woman, kitchen privileges. DElmar 4090W., reasonable (c76)

TAYLOR, 378 N.—Apt. C; first-class room for 2 gentlemen or couple. (c5)

UNION, 1143 N.—Front rooms; plenty heat and hot water. Apartment A.

VERNON, 5201—2 large, light rooms; sink in kitchen; reasonable; modern. (89)

VERNON, 5469—Large, reasonable; private home, near car. FOrest 1056J. (c5)

VERNON, 5734—Housekeeping room for employed people; very reasonable (c)

VERNON, 5463—Attractive southern exposed front; newly decorated. FOrest 0042J. (c4)

VERNON, 5205—Furnished room for 1 or 2 employed; second floor; private family. (c89)

VERNON, 5701—2 large, unfurnished housekeeping rooms; heat, electric and gas; garage if desired. CAbany 4894R. (c4)

WALTON, 524—2 large rooms for 2 or 3 ladies or gentlemen; University car. (c)

WASHINGTON, 4509—Room, adjoining bath. Apartment P. (c1)

WASHINGTON, 4311—Large, well furnished room, lady employed.

WASHINGTON, 4956—Large housekeeping rooms; range, water, laundry; $7; garage.

WASHINGTON, 4368—Lovely front room, refined adults; $7.50; all conveniences. (6)

WASHINGTON, 4222—Newly furnished room; hot and cold water in room.

WASHINGTON, 3881—2 large housekeeping; ranges; $5.50 each; hall room, $3. (c62)

WASHINGTON, 5053—First floor, connecting parlors, housekeeping; elegantly furnished; garage.

WASHINGTON, 3920—Neatly furnished rooms, housekeeping or sleeping; continuous hot water; all conveniences. (c6)

WASHINGTON, 4918 (second floor)—front, housekeeping suite, good heat; reasonable. (c5)

WASHINGTON, 4053—Neatly furnished first, second and third floor housekeeping rooms, with kitchenette, hot and cold running water; dial phone. (c6)

WASHINGTON, 4960—Desirable sleeping room; abundant hot water; $5; garage.

WASHINGTON, 4735A—Large south room near 3 car line; new furniture; nice for couple; kitchen privileges; also single room. (c89)

WASHINGTON, 5297—Corner of Union and Washington; large, light, beautiful newly furnished front room; southern and west exposure; private bath; free phone in room; for 1 or 2 gentlemen; twin beds if desired; breakfast if desired; garage on place; gentlemen only. (c8)

WATERMAN, 5168—Attractive suite; private home; references required. (c62)

WEST—Living room and kitchen, $8.50; at Delmar and Walton. Call 4726 McPherson. (c)

WESTMINSTER, 4617—Large comfortable room 1 or 2. (c8)

WESTMINSTER PL., 4243—Beautiful front room, twin beds; reasonable. (5)

WESTMINSTER PL., 4551—Housekeeping suite; second floor; running water. (c8)

WESTMINSTER, 4630—Desirable room; all conveniences; private family. (c1)

WESTMINSTER PL., 4245—2 attractive housekeeping rooms; second floor; range, sink. (6)

WESTMINSTER PL., 3909—Front room; continuous hot and cold water; steam heat; twin beds; gentlemen. (c4)

WESTMINSTER, 3824—Room, kitchenette; 2d floor; modern; steam heat; $8. (c62)

WESTMINSTER, 3730—2 desirable housekeeping rooms; also sleeping room; second floor.

WEST PINE, 3849—Housekeeping room, $5; all conveniences; garage. (c5)

WEST PINE, 3744—Housekeeping; range ...

ROOMS FOR RENT—West

WEST PINE, 4415—Unusually attractive second-floor front housekeeping suite; everything including linen furnished; garage. (c6)

Huntington Arms Hotel
5560 Pershing; beautifully furnished rooms, complete; hotel service; telephone in every room; special summer rates for weekly and monthly guests. $8 up.

ROOMMATES WANTED

ROOMMATE Wtd. — 4617 Westminster; lady; with twin beds; home privileges. (c8)

ROOMMATE Wtd.—Business woman share 5-room apartment. PArkview 1286W. (c5)

ROOMMATE Wtd.—Congenial lady; share newly furnished apartment; west. JEfferson 4609.

YOUNG GENTLEMAN—Desires room and roommate; refined home or apartment; no low-brow environment considered; references exchanged. Box C-340, P.-D. (92)

YOUNG LADY—To share apartment. Call Jefferson 3823 after 6:30 p. m. (c)

ROOMS FOR RENT—COLORED

PINE, 3209—Well-heated rooms; hot water. LIndell 7489. (c62*)

LUCAS, 3316—Furnished front and back room, hallroom.

ROOMS—Newly furnished, connecting; private family. DElmar 3777W. (c*)

ROOMS WANTED

BASEMENT ROOM Wtd.—Entrance from street for electric repair shop; reasonable. Box E-103, Post-Dispatch.

FURNISHED Wtd.—Bedroom and kitchenette; with privileges of bath in private steam heated apartment by married couple. GArfield 1399.

ROOM Wtd.—Warm, unfurnished; kitchenette; lady employed. Box C-380, P.-D.

ROOM Wtd.—Gentleman would like room, private bath, garage, refined home; about 6000 west. Box F-229 Post-Dispatch. (c)

ROOMS IN SUBURBS

MAPLE, 7461 (Maplewood)—Furnished room and kitchenette; adults; garage. (c89)

HOTELS

ALCAZAR HOTEL, 3127 Locust—Clean; $1 day; weekly rates; tub, shower baths; garage. (c8)

BLUE GRASS HOTEL, 4040 Olive—Special winter rates, $5 up weekly. (c8)

IDEAL HOTEL, 2800 Locust—Running water, bath; $1 day, $4 week up. (c8)

MELVILLE HOTEL, 5338 Bartmer; American plan; birds, trees, flowers, lawn. (c8)

SHARDELL HOTEL
Skinker and Pershing; rooms with phone and baths; $10 weekly and up. (c62)

MARION HOTEL
4489 Washington; single room with running water; $7; rooms with private bath, $10 week up. Europena plan. (c5)

Huntington Arms Hotel
5560 Pershing; beautifully furnished rooms, complete; hotel service; telephone in every room; special summer rates for weekly and monthly guests; $8 up. (c8)

Albany Hotel, 4873 Page Bl.
Popular priced family hotel, American and European. If looking for a home of refinement and comfort, please call and see. We have no equal in beauty and service considering low rates. Proprietor, Malcolm Ulch. FOrest 3931. (c7)

CABANNE HOTEL
5545 Cabanne av. Completely renovated and redecorated. Located in the most exclusive residential section of the city. The place to live and enjoy the quiet, exclusive and home-like atmosphere. American plan. Complete hotel service. Meals unexcelled. Telephone in every room. Desirable rooms with bath, also rooms single and en suite. We especially solicit couples and families. Near Clark School. Take Hodiamont car to Arcade stop. FOrest 8995. (55)

A New Way of Living
In exquisitely furnished apartments at the Coronado, with spacious rooms, ample closets, radio, linens laundered, period furniture, automatic electric refrigeration, Full hotel service and use of facilities. A new and delightful manner of living.
THE HOTEL CORONADO
Lindell Bl. at Spring Av.
St. Louis' Largest Hotel. (c6)

APARTMENTS

APARTMENTS FOR RENT

Central

DOWNTOWN APARTMENTS
303 CEDAR
Modern 3-room efficiency apartments; bath and electric; heat furnished; Murphy in-a-dor beds; janitor service; these apartments are suitable for brokers' offices and other business; location near Crunden-Martin Manufacturing Co.
FLETCHER R. HARRIS REALTY CO., 200 N. 4th. MAin 5509.

North

WEST FLORISSANT, 4412-22—Two-room apartments, $52.50; one 4-room apartment $75; includes electric refrigeration, heat and janitor service; building just completed.
V. A. CHINBERG, 808 Chestnut. MAin 4595. (c5)

South

BOTANICAL, 4205—3d floor; 4 rooms, bath, heat, janitor, ice box, healthy, smokeless location; $65. Call GRand 4297 or see Albert Rist, 1902 Arsenal st., owner. (c92)

CALIFORNIA, 2241—New apartment; Frigidaire ready Oct. 15. VIctor 4932J. (89)

DE TONTY, 3966—5-room apartment. See janitor or phone JEfferson 5413.

LAFAYETTE, 3011—5 full size rooms, shower bath; beautiful lawn; private drive; just reduced to $75.
WOLF-POLLACK, 101 N. 8th. MAin 1858-9 (c5)

HALLIDAY, 3151-53—New apartments, 3 rooms, $57.50; includes electric refrigeration, heat and janitor service.
V. A. CHINBERG, 808 Chestnut. MAin 4595. (c5)

MAGNOLIA, 3945 (opposite Tower Grove Park)—6 rooms and bath, steam heat and janitor service; refrigeration; newly decorated.
DALY & McCABE R. E. CO., 801 Chestnut (c5)

OREGON, 4256—Best rent in South St. Louis; 3 fine and large rooms, tile bath, heat, janitor service outside; $40. (c55)

HOTEL SAUM
2, 3, 4, 5 and 6 ROOM EFFICIENCY
APARTMENTS
FURNISHED OR UNFURNISHED
1919 S. GRAND
(Opposite Beautiful Reservoir Park.)
Refrigeration, gas, electricity, heat and running ice water included in the rental. Large hotel room, bath, Pullman kitchen and bed closet; furnished, $77.50. Four-room efficiency apartment, $82.60.
ALBERT G. BLANKE R. E. CO.,
MAin 3046. 711 Chestnut.

Southwest

ZEPHYR PL., 7325—SECOND FLOOR EAST; 5-ROOM EFFICIENCY; MURPHY BED, HEAT, JANITOR SERVICE, NEWLY DECORATED THROUGHOUT. BARNGROVE & SPECHT, 112 N. 7TH.

West

AMHERST PL., 1215—5900 west (bet. Plymouth and Julian)—6 rooms, heat, hot water, oak floors, 3 porches; Page cars.

AMHERST PL., 1239—2d floor north; 6 rooms, 3 full bedrooms; rent reduced. SOL GOLDMAN, MAin 4512. (c92)

APARTMENT—Very desirable 5 rooms and sun parlor; special inducement to adults. CAbany 5044R.

APARTMENT—One of the most desirable in the city, available Oct. 1; 9 rooms, 3 baths, front and rear sun parlor; corner location (on Lindell bl.); lots of air and light; really a wonderful bargain at $200. Call JEfferson 5940 or PArkview 5629W for appointment to inspect. (59)

BARTMER, 5730 — Apartment, 5 rooms; heat and garage; $90. (c8)

BARTMER, 542?—6 rooms; newly decorated; large, screened porch; garage, side drive; steam heat, janitor service; immediate possession. Inquire owner 2d floor.

BUCKINGHAM COURT, 4904—One block south of West Pine, corner Euclid, five rooms, sun parlor, all exposures; painter, decorated throughout; cleanest and prettiest in St. Louis; $90; Frigidaire.
JOHN A. WATKINS, 722 CHESTNUT.

CABANNE, 5641—4 or 5 rooms; one of the nicest apartments and best arranged in the West End; references.
GODWIN REALTY COMPANY.

APARTMENTS FOR RENT

West

CABANNE, 5611—4 rooms, heat, janitor service; garage; first floor; reasonable.

CATES, 5616—5 rooms, reception hall and bath; adults. PArkview 2668. (c1)

CLARA, 764—5 rooms and bath. See janitor. (c62)

CLARA, 609—4 large rooms, sun parlor; modern throughout, including electric refrigeration; rent $85. (c15)

DALE, 7212—5 rooms, bath, porch, heat; every modern convenience; beautifully decorated; adults; $80. HIland 7521. (c89)

DELMAR, 5577—1, 4, 5, 6-room modern heated apartments, $45 up. CAbany 1011.

DELMAR, 5067—5-room efficiency, hardwood floors, heat and hot water; reference required. (c2)

DELMAR, 7245—New 3-room (4-room efficiency) apartments; Murphy beds; thoroughly modern; refrigeration; open.
A. G. BLANKE R. E. CO., 711 Chestnut.

800 EASTGATE

BEAUTIFUL APARTMENT; NEWLY DECORATED AND PAINTED; 2 FULL BEDROOMS AND MURPHY BED SUN-ROOM. CONCESSIONS TO DESIRABLE TENANT; JANITOR; HEAT. (c5)

ENRIGHT, 5210—6 rooms; $70; steam heat; vacant; adults. MAin 0393.

ENRIGHT, 6412—5 rooms, sunroom, tile bath, hardwood floors, heat and janitor service furnished; third floor east.
MORRIS AACH R. CO., Inc., 826 Chestnut

ENRIGHT, 6402—Second and third floors; 5 beautiful large rooms and sun parlor; one block from Delmar. See today.
HENRY R. WEISELS CO., INC.,
MAin 4557. 8th and Chestnut.

ENRIGHT, 6412—2d floor west; 7 rooms, with beautiful sun parlor, tiled bath, extra lavatory, hardwood floors, beautiful fixtures; choice corner apartment. Immediate possession.
MORRIS AACH R. CO., Inc., 826 Chestnut

5255 ENRIGHT.
Six lovely rooms; new finished throughout; with garage; very desirable.
CLAUDE E. VROOMAN
796 Arcade Bldg. MAin 0596.(c4)

ENRIGHT, 5628—3 large rooms; in-a-dor bed; balcony porch; refrigeration; modern; new; $65; references.
GODWIN REALTY COMPANY,
FOrest 3370. 5243 Delmar. (c62)

FORSYTHE, 7212—SIX ROOMS, HARDWOOD FLOORS, HOT-WATER HEAT, GARAGE; OPEN 2-5, OR CALL FOREST 8472. (c62)

721 GOODFELLOW.

APARTMENTS FOR RENT

West

KATHERINE APARTMENTS
4432 Washington bl.; 3 and 4-room; ideal modern efficiencies; every convenience; attractive rent; manager on premises.
KRATZ REALTY CO.,
RIverside 4924. 4067 S. Grand bl.

APARTMENTS

5157	Waterman, 8 rooms, 2 baths, garage	117 50
5246A	Waterman, 7 rooms, bath	90 00
4953	McPherson, 6 rooms	85 00
4953	McPherson, 5 rooms	80 00
5163	Waterman, 6 rooms	75 00
5238	Waterman, 6 rooms	75 00
4917	Washington, 4 rooms, sleeping porch	65 00

J. M. LEVI & CO., 109 N. 7th. MAin 2968

NEW PARKLANE
WEST PINE & NEWSTEAD
$55 TO $70
This elegantly finished fireproof building is just being completed and reservations are being taken now.
Apartments have craftex walls, shower and tile walls in bath rooms, electric refrigeration and incinerator.
See representative on premises today.
STANLEY EPSTEIN, INC.,
904 Chestnut. MAin 4382.

"CHOICE APARTMENTS"
FINEST LOCATION IN CITY
ONE BLOCK SOUTH OF DELMAR
Clara, 535 — 6-room apartment, facing beautiful Washington terrace; third floor; Washington Hall, 535 Clara; second floor west; 5-room apartment; open and ready for immediate possession; must be seen to be appreciated; one of the most beautiful and best-kept apartments in city.
Why not look at these apartments? They are the largest for the money in the city; newly decorated; splendid markets nearby; and street cars, busses and service cars.
F. W. DIESTELHORST R., 5477 Delmar. (55)

Collegiate Apartments
S. W. Cor. Clara & Enright Aves.
Just Two Left
Efficiencies with one or two bedrooms.
HENRY R. WEISELS CO.,
INCORPORATED

APARTMENTS FOR RENT —FURNISHED

West

WEST PINE, 4245—New building, new furniture; four-room efficiency; gas and refrigeration; see janitor or phone GArfield 5716. (c69)

Browning Apartments
5536 PERSHING
Beautifully furnished six-room efficiency with 20-foot living room, large sunroom, two Murphy in-a-dor beds; completely furnished for housekeeping.
Rental includes light, gas, all linens, silver, heat and janitor service, elevator; manager on premises. Call CAbany 6375 or
HOUSAM REALTY CO.,
312 International Life Bldg.
GArfield 0270. (c4)

HOUSES, FLATS, ETC.

AGENTS' RENT LISTS

STORE FOR RENT.
926 Biddle; good show space; southeast corner of 10th st.; bath and toilet; $30.
1408 Glasgow; good location; will repair to suit; $20.

FOR RENT TO COLORED.
906 Brooklyn; 3 rooms, water and electric, including basement room; $18.
1225 N. 9th st., rear, 2 rooms; $8.
1217A N. 17th st., 3 rooms, bath, electric; $19
1731A N. 9th st., 3 rooms, water, electric; $15.
2024 Kosciusko, 3 rooms, gas, water; $14.50.

FLATS FOR RENT.
4424 Arco, 3 large rooms, newly painted and papered; $32.50.

4-ROOM BARGAIN
2008A N. 10th st., rear; newly painted and papered; very clean; $15.
1225A N. 9th st.; 2 rooms, and attic; water and electric; neat and clean; $13.
1313 S. 8th st., 3 large clean rooms. See janitor 1325A S. 8th st.
3143A N. 11th st., 3 large rooms, newly painted and papered; very clean; water and gas; $14.
1510 Blair, third floor, 2 rooms, water and electric; $8.

FLATS FOR RENT

Northwest

THEKLA, 4969—4-room modern flat, furnace heat, garage, in-a-dor bed; 1st floor, near Kingshighway, a few blocks south of Florissant; good neighborhood. MAIN 2219. (c5)

THEODOSIA, 5740A—5 rooms and bath, good condition; adults; $35.

THEODOSIA, 6317A — 4 large bright rooms, bath, gas, electric; rent $30. (c91)

THRUSH, 4711—Heavy tiled 4-room and bath bungalow; furnace; $35.
FRANCIS-PERRY-RUTH, 110 N. 7th.

WABADA, 5367A—3 nice rooms, bath, electric; $35. FOrest 6391J. (c4)

WABADA, 6108A—3 rooms, bath, electric; cheap; open. GArfield 2487. (c6)

WABADA, 5967A—5 rooms, bath, furnace, $35. FOrest 3536. (c5)

WABADA, 5130—3 rooms, bath; newly decorated. (c76)

WABADA, 5957—Modern 5-room flat; heat furnished; reasonable. (c1)

WABADA, 5351A—Three and dressing room, Murphy bed, modern, $40. (c2)

WABADA, 6100A—5 rooms corner flat; A1 condition; cheap to good tenant; open. GArfield 2487. (c6)

NEW FLATS
HAMILTON HEIGHTS
5800 Terry; new features; Piere Laclede public school; St. Edwards Church and school all within a block; 3, 4 and 5 rooms for rent; reasonable. See agent. Goodfellow and Terry avs. (c62)

South

ALLEN, 1832—Modern 5-room efficiency; steam heat; rent $40; garage, $2.50.

ALMA, 4769—4 rooms and sun parlor. Apply upstairs. (c2)

ALASKA, 5033A—5-room efficiency; modern; $40. VIctor 2222. (c89)

ARSENAL, 6324A—Modern 3-room flat, with garage. COlfax 6902W. (c6)

ARSENAL, 3240—4 rooms, modern; $50. with garage; open.
RAY R. ROSEMOND, Inc., RIverside 1161. (c62)

BATES, 3716-18—3 rooms, dressing room, Murphy bed, garage. LAclede 9543.

BLAINE, 4146—Newly decorated, 3 large, bright rooms, tile bath, Murphy bed, gas logs, electric, laundry; $33. LIndell 8351J (c91)

BOTANICAL, 3943A—5 rooms, good condition; $38.

FLATS FOR RENT—South

OREGON, 2143A—4 large rooms, modern; steam heat. VIctor 1590J. (76)

PARK, 1311—One floor, 3 rooms, bath, garage; newly papered; electric.
J. E. KAIME & BRO. R. E. CO.,
De Menil Bldg., 119 N. 7th. (c5)

PESTALOZZI, 3504A—7 rooms, sun porch, hot-water heat. (c)

PORTIS, 2100—5 rooms, bath, hardwood floors, garage. LAclede 9543.

RUSSELL, 2134—Room and kitchenette, neatly furnished, $7. (c59)

RUSSELL, 2827A—4 rooms, hallroom, bath. RIverside 5663M. (c)

RUSSELL, 4271A—Flat, 3 rooms, bath; near Shaw's Garden, to party buying gas range; rent $28.

RUSSELL, 1707A—3 rooms, water, gas, electric; $22.50.
WM. J. HOLDOWAY & CO., 722 Chestnut.

RUSSELL, 1701A—3 rooms, water, gas, electric; $15.
WM. J. HOLDOWAY & CO., 722 Chestnut.

RUSSELL PL., 3161—New, modern four rooms, Murphy bed, sun parlor, hot-water heat; $50. (c89)

RUSSELL, 4445—New; 4 rooms, Murphy bed, kitchenette, steam heat, tile bath; $50; garage optional.
A. G. BLANKE R. E. CO., 711 Chestnut.

RUTGER, 1808A—Five large rooms, bath, gas, electric; in good condition; $40.
A. G. BLANKE R. E. CO., 711 Chestnut.

SALENA, 2721A—3 rooms, electric, gas; good condition. VIctor 2222. (c89)

SALENA, 3704A—3 rooms, bath, $30; electric, screens, porch. GArfield 1216W.

SHAW, 4472A—5 rooms, bath, electric, steam-heating plant; good location for doctor's office; $55. (c89)

SHENANDOAH, 2831—4 rooms, bath, furnace. (c5)

SHENANDOAH, 1917—2 lovely rooms, gas, electric, toilet; only $13.50.

SHENANDOAH, 4029—Four rooms, tile bath, hardwood floors, furnace; $45.
A. G. BLANKE R. E. CO., 711 Chestnut.

SHENANDOAH, 4217—6 rooms, sun parlor, Murphy bed, Frigidaire; garage; reduced; $67.50.

SHENANDOAH, 2740A—4 rooms and bath, modern; conveniently located to 4 car lines.
FASSEN REALTY & INV. CO.
HUmbolt 1000. (c62)

SIDNEY, 1315A—4 beautiful rooms...

FLATS FOR RENT—West

LAUREL, 1489A—4 lovely rooms, heat furnished; janitor. CAbany 3158M.(c)

McCAUSLAND, 1348—Five rooms, newly decorated; reduced to $45; open.
JOHN W. GIBSON REALTY CO.,
MAin 2521. 114 N. 7th. (c6)

MANCHESTER, 4163A—3 rooms, bath, electric; $27.50. (c89)

MANCHESTER, 4512A—7 rooms, bath, newly decorated; heat furnished; rent $60 (56)

MAPLE, 6640—5 rooms, bath, furnace, decorated; St. Rose's Parish; open.

MARCUS, 1319—2d floor; 5 rooms, bath; garage; newly papered.
J. E. KAIME & BRO. R. E. CO.,
119 N. 7th. (c5)

NORTH KINGSHIGHWAY, 832A — 7 rooms sleeping porch, screens, shades fixtures, hot-water heat, garage; $75. (c4)

OAKLAND, 4529A—6 rooms, bath, electric, furnace; garage; $50. (c89)

OLIVE, 4714—6 beautiful rooms, newly decorated and painted; heat and janitor service. SOL GOLDMAN. MAin 4512. (c92)

OLIVE, 4218—5-room flat; all conveniences; rent reasonable; will decorate; open today.
J. E. KAIME & BRO. R. E. CO
De Menil Bldg., 119 N. 7th. (c5)

PAGE, 6413—New 4-room flat; modern; $40. GArfield 1228. (c4)

PAGE, 5589—5 rooms, hardwood floors tile bath, furnace. Apply at 5597 Page.

PAGE, 4040—Second floor, 6 rooms, bath and furnace.
O. J McCAWLEY R. E. MAin 2813. (c5)

PAGE AND SARAH — 3 rooms, electric; good order; $22. Apply 1304 N. Sarah. (c61)

3633 PAGE BLVD.
Four rooms and bath; newly decorated and painted; heat and janitor service furnished; open. (c5)

PLYMOUTH, 5842A—6 rooms, bath, hardwood floors; furnace; $50. GArfield 8342. (c5)

SAN BONITA, 6701—5 rooms, bath, garage; $60; first floor. (c5)

SARAH, 1401 N.—Cut price; cheap rent; papered, painted; 3 rooms; inside toilet; $12.50 semi-month; bath, $15 semi. (c4)

SEMPLE, 1444—3 rooms; modern...

DWELLINGS FOR RENT

West

WESTMINSTER, 3854—11 rooms, hot-water heat $85.
J. M. LEVI & CO., 109 N. 7th. MAin 2968

ROOMING HOUSE.
4614 Olive; 10 rooms; newly decorated; $100 per month. JONES BROS., GArfield 8015.

FURNISHED HOUSES FOR RENT

Southwest

KINGSHIGHWAY, 2817 S.—Six rooms; furnished; garage; will lease 10 months. (4)

West

LAYTON, 4134—3-room cottage; housekeeping; furnished, $10.

HOUSES WANTED

HOUSE Wtd.—I want to rent a modern 5 or 6 room house, South St. Louis preferable, but will consider Maplewood or Webster Groves. Phone JEfferson 1241. Mr. Spear.

Furnished Houses Wanted

FURNISHED HOUSE Wtd.—For the winter, 3 adults, best of references. Box F-258, Post-Dispatch. (c4)

SUBURBAN PROP. FOR RENT

New 7705 ARTHUR (BRENTWOOD); 4 rooms, modern, and garage; $45.
GIESSOW R. CO., GArfield 3409.

BLENDON PL., 2257A (Maplewood)—Flat, 6-room efficiency; open for inspection; $50. (c61)

COTTAGE—4 nice rooms on Lakewood avenue. RIverside 0914J. Garage. (c)

ESPLANADE, 7309 — 4 rooms, modern; heat furnished; $45. HIland 1756.(c76)

GREENWOOD BL., 3332 (Maplewood)—5 lovely, modern, delightful rooms, $35. (c62)

MAPLE PL., 2314 (Overland, Mo.)—4-room cottage, water, gas, electric...

TO LET—BUSINESS PURPOSES

Northwest

FLORISSANT, 5532 W.—Store, good location, druggist, dry goods, reasonable...

NEW STORE.
7526 Florissant road (Normandy), opposite "Pasadena" subdivision; splendid for druggist, hardware, dry goods, ... auto accessories, cleaning or dyeing.
A. G. BLANKE R. E. CO., 711 Chestnut.

South

BROADWAY, 2602 S.—Large store; business location; reasonable rent.

Weinberg & Weinberg Realty Co.
809 CHESTNUT. GARFIELD ...

CALIFORNIA, 3742—Store and ... flat, heat furnished; low rental.

CHEROKEE, 2306-08—Desirable store for any business; $40.
RAY R. ROSEMOND, INC., Riv. ...

GRAVOIS, 3718—Stores, flat and ... for lease or rent. See owner, 3720 Gravois av.

JEFFERSON, 2302 S.—Large store, ... front; ideal business location; ... look it over.

MERAMEC, 2807 (Rear)—2-story building, suitable for painter, shop ... or manufacturing; $30.

SHOE REPAIR SHOP—Rooms ... toilet, bath; adults. 3039 Hickory.

STORE—Good location for any business. 3128 Lafayette.

DOCTORS—DENTISTS.
OFFICE AND APARTMENT.
Southeast corner 39th and Castleman, a beautiful 4-room apartment, with office and reception room attached. See ...
A. G. BLANKE R. E. CO., 711 Chestnut.

West

DELMAR, 6190—Store or office space; whole or part.

EASTON, 4464—Established; auto ... room; good location; 3 driveways; plenty light; 9000 square feet.

PLYMOUTH, 5987—Fine store; heat furnished; $35.

SUBURBAN PROP. FOR SALE

Maplewood

BUNGALOWS — Direct from builder; 5 rooms, brick, all improvements; $6750; $900 cash; balance $40 per month. See us, 2655 Laclede rd., Maplewood, or Hiland 7976. (c8)

Normandy

GREENWAY, 6920—Strictly modern 4-room new brick bungalow, $5000, $250 cash, $46 monthly, including all interest. Owner, PArkview 5650W. (c5)

BEL-NOR
Homes and homesites. Excellent surroundings; street cars. All improvements in. Convenient. 7600 Natural Bridge rd. (c76)

Overland

BUNGALOW—4 rooms, modern; will sell my equity, worth $1000, for best offer, or trade for good automobile, balance due is $3000, on one deed of trust. Johnson, 2501 Leslie, Overland.

RESIDENCE—6 rooms, all modern conveniences; bargain for quick sale; terms to suit. Dr. O'Connell. WAbash 110.(c92)

Pine Lawn

BLAKEMORE PL., 37 — 5-room brick bungalow, tile bath, hardwood floors, furnace, lot 40x120 ft.
KNICKMEYER-FLEER RLTY. & INV. CO.
3129 N. Grand. COlfax 3425-6.

MANOLA, 3807 — New 5-room brick; bargain; $300 cash. Owner, CAbany 0650R.

RAVENWOOD, 4315—4-room modern bungalow, double garage; $4250, $500 cash, balance $40 monthly, including all interest. PArkview 5650W. (c5)

Richmond Heights

ETHEL, 7341—New 5-room modern bungalow. HIland 4690. Brennan.

St. John's Station

BURTON, 88xx—Thoroughly modern; 7 rooms, big bargain; cheap. LAclede 8535. (c)

University City

APARTMENT HOUSE SITE.
Pennsylvania av.; for 3 stories $60 per foot; will build. Box C-88, Post-Dispatch.

YOU CAN'T FIND A BETTER ONE
PRICE IS RIGHT
7161 Pershing av.; new 6-room brick and up-to-the-minute; built by contractor for own home; 1-car garage.
CHAUNCEY P. HEATH CO. GArfield 3165.

Webster Groves

AT SHERWOOD FOREST HOME is for sale for $15,000. Large rooms, modern, shaded lot; 2-car garage. Small cash. Box A-310, Post-Dispatch.

TREMBLEY-WILSON R. E. & L. CO.—Write for map of Webster and our list. (c8)

WRITE for map of Webster and our sales list of homes, or phone WEbster 2400. WEBSTER GROVES TRUST CO., Realtor. (c8)

ONE SOLD—ONE LEFT—EASY
To buy; 318 Stark Court; brand new; 7 rooms, 2 of which are 10x18 sunrooms; iron girders, all hardwood floors, 7½-ft. tiled sink in kitchen; $9000, and oh so easy to buy; half block west of Pasadena, 2 blocks to high and junior; 4 to Catholic school; this one won't last long either
OLD ORCHARD BANK REALTY CO.

NO CASH
JUST RENT MONEY
Will buy a new 5-room bungalow; hardwood floors, furnace heat; garage; on lot 50x150; price reduced $1000; a wonderful opportunity for some one that can give references.
THEO. R. APPEL, Realtor, 722 Chestnut, or 46 W. Lockwood, Webster

BUNGALOWS AND COTTAGES For Sale

BUNGALOW—A dandy, 6 rooms, all on one floor, brick, hip roof, attic, hardwood floors, garage; strictly modern; just like new; must sell at once; $8750.
GEO. J. WANSTRATH, 717½ Chestnut. (c5)

North

BLANCH, 1217—4-room modern brick; $4650, $150 cash, $44.50 monthly, including all interest. PArkview 5650W. (c5)

LINCOLN, 3530—1 block south of Natural Bridge; 1 block east of Lucas and Hunt; 5 large rooms, modern throughout;
KNICKMEYER-FLEER RLTY. & INV. CO
3129 N. Grand. COlfax 3425-6

PALM, 2204—Beautiful new bungalow; 5 rooms, tile bath, furnace, garage; large lot; exceptionally well built; bargain; inquire within; easy terms.

PRAIRIE, 18xx—5 rooms, modern; must sell. LAclede 8535. (c)

SAN FRANCISCO, 4453—Modern, 7-room house, hardwood floors, tile bath, hot-water heat, oil furnace, Ruud water heater, fruit cellar, stationary laundry tubs; only $9750. Call owner COlfax 2228.

NORTH END BUNGALOW.
1124 Hornsby av. (Baden); new 6-room matt brick bungalow; tile bath, furnace, electric; open for inspection; easy terms.
E. C. VOSS REALTY CO., FOrest 4310. (c4)

O'FALLON PARK BUNGALOW
See 4438 Rosalie av. Best location in North St. Louis; 5 rooms and sunroom, hot-water heat, tile roof, tile bath, hardwood floors, 2-car brick garage. A real home. See us for card of admission.
MORESI-PRANGE & CO.,
3119 N. Grand. COlfax 2315.

Northwest

ALCOTT, 5077—5-room brick; bargain; vacant; owner; terms. CAbany 0650R. (c)

BUNGALOWS—Two new matt-brick; 5 rooms on 1 floor; 5754 and 5758 Vivian. NORTH POINTE SUBDIVISION, 5900 WEST FLORISSANT. (c62)

CARTER, 4639—Modern 6 rooms; open; $65. CAbany 8190.

GENEVIEVE, 5259—Bungalow; 4-room brick; $6750. (c3)

JANET, 5449—Six rooms one floor; furnace, bath, electric, basement garage; lot 25x128; only $6000; easy terms. KICHENSER, 901 Chestnut. MAin 0208.

JEFFERSON, 3502 (Beverly Hills)—5-room, strictly modern brick bungalow; new, $6150, $450 cash, $52 monthly, including interest. PArkview 5650W. (c5)

$300 CASH, $50 per month, will buy 4430 Marcus. Open.

ROOSEVELT PL., 5854—Drive up Goodfellow to Roosevelt then to a new 5 large room bungalow. Be sure to see this, it is well built, well located, and a bargain. Terms to meet your convenience. See agent, Goodfellow and Terry. (c92)

SHREVE, 4149—5-room brick bungalow; hardwood floors, electric, bath, hot-water heat; garage; lot 30x125 feet; price, $4750; can also buy 30 feet on north.
MERCANTILE TRUST CO.,
8th and Locust. CEntral 3700. (c5)

4945 THEKLA
4-room frame cottage, hardwood floors, bath, electric.
Lot 30x105 feet.
Price $4750.00
MERCANTILE TRUST CO.,
8th and Locust sts. CEntral 3700. (c5)

TIMBERLAKE, 1804—New, modern matt brick bungalow; 5 rooms and kitchenette; tile bath; garage; $6600; terms.
GERLING REALTY & BLDG. CO.,
CAbany 2509. 1508 Keinlen. (c62)

SEE THIS—PRICE REDUCED.
4549 Lexington av., 4 rooms modern throughout; deep lot; garage; terms.
KORTE, 110 N. 8th. MAIN 4258. (c5)

BUNGALOW—VACANT.
5725 Goodfellow av.; new 5-room brick bungalow; tile bath, hardwood floors; open for inspection; easy terms.
E. C. VOSS REALTY CO., FOrest 4310. (c4)

WORKINGMEN'S HOMES—REAL BARGAINS
Cottages, 3 rooms, bath, basement; 5 rooms, bath, furnace, garage; convenient location; small down payment of only $300 or more will start you buying your own home. For particulars inquire 5422 Robin. COlfax 4661J. (c)

6-ROOM BUNGALOW, $9600.
ST. ENGELBERTS PARISH.
4319 Marcus avenue; all rooms on one floor; best grade hardwood floors, tile bath, built-in tub, many built-in features to complete a perfect home, large lot; building about 6 months old; don't fail to see this today.
WENZLICK, 1010 Chestnut, GArfield 1427. (c6)

NEW BUNGALOWS
BUILT BY H. KISSEL'S SONS
4629 to 4645 Anderson av., 5 lovely rooms, strictly modern, near St. Engelbert's Church, Lee car and bus line. Open
KORTE, 110 N. 8th. MAIN 4258. (c5)

South

ALLEMANIA, 4750—4 rooms, bath; $300 cash, balance terms to suit. Buyers, see Mr. Roch on premises. RIverside 5454.

BUNGALOW—New 4-room frame; $200 down, $35 per month. Box O-225, P.-D. (c4)

DAGEN, 607—5 rooms, hot water heat; immediate possession. LAclede 9543.

5270 GRESHAM
4 rooms, tile bath, furnace; reasonable price. LAclede 9543. (c)

HUMMEL, 4731—4 rooms, bath; price $4000; $200 down, balance $20 month and interest. LAclede 0158. (c6)

HUMPHREY, 4009—6 rooms; tile bath; steam heat. LAclede 9543.

ALASKA, 4171—Well-built 5-room brick bungalow; beautiful [illegible]

BUNGALOWS AND COTTAGES For Sale

South

HUMPHREY, 3906—5 rooms; modern; garage.
RENGEL-WEBER. LAclede 9543.

QUINCY, 4050—6 rooms, tile bath; strictly modern; $1000 cash, balance to suit buyer; see owner and builder on premises. RIverside 5454.

THOLOZAN, 4048—Modern brick bungalow, 5 rooms double garage, $6850 DOERFLINGER Realtors, Victor 2222. (c5)

WANDA, 6074—New 5-room modern bungalow, side drive, brick garage; street made; $8300. Call LAclede 9533.

4 ROOM BRICK COTTAGE, $5950.
4802 Allemania; modern, improvements made; see this real bargain; terms. (4)

MICHIGAN AND PESTALOZZI
Two-story brick bungalow of 5 rooms, tile bath, furnace, etc.; deep price cut for immediate sale.
WM. E. WRISBERG, 3204 S. GRAND.

DANDY COTTAGE—CHEAP
3814 Louisana av. Buy this before Oct. 10 and get a real bargain; 4 large rooms, bath, furnace, double garage. Owner will show you. "SEE US."
CHRISTIAN BRINKOP R. E. CO.,
3621 S. Grand. LAclede 3040-41. (c)

COTTAGE BARGAIN
Four rooms, stable, nice neighborhood; convenient to 3 car lines; 2107 Stanbury; out-of-town owner will sacrifice. Call RIverside 6065.

4 AND SUNROOM BRICK
5208 Gresham; modern, large rooms, bath, furnace, garage; near Kingshighway and Gravois; easy terms. "SEE US."
CHRISTIAN BRINKOP R. E. CO.,
3621 S. Grand. LAclede 3040-41.
3621 S. GRand. LAclede 3040-41. (c6)

Southwest

ARSENAL, 6552—Well-built 5-room brick bungalow; beautiful large lot; ideal place to bring up children; low price and easy terms. See owner on premises.

5822 COLUMBIA.
Pretty, modern frame bungalow; practically new, of 5 rooms bath, furnace; garage; price right, on easy terms; Tower Grove line to Dalton, walk north.
BUSH-BURNS. MAin 4527.

MAGNOLIA, 6814-18.
Cozy homes for winter; 3 blocks south of Manchester car line; $3950; new 4-room modern matt brick bungalow; stone porch; furnace, bath; lots 30x125; large attic; made street; $500 cash, balance $30 per month; no interest to pay until March, 1928. Owner, 700 Wainwright Bldg., GArfield 7758.

NAGEL, 5312—Frame bungalow, 4 rooms, bath, furnace; well-built.

NAGEL, 5314—5 rooms, bath; $500 cash, balance $25 a month. For more information, call RIverside 5454.

O'DELL, 6642—One left, in the block of new bungalows, will sell at a sacrifice. (c8)

SOUTHWEST, 65xx—6 rooms; all conveniences; oil furnace, built-in tubs, garage; a bargain.
HRUSKA REALTY CO. MAin 2475.

SOUTHWEST, 6819—$3850; 4-room modern matt brick bungalow; stone porch; large attic; made street; $500 cash, balance $30 per month; no interest to pay until March, 1928. Guarantee Construction Co., 700 Wainwright Bldg., GArfield 7758. (c8)

2853 SULPHUR.
Very modern 4-room bungalow, hardwood floors, tile bath, hot air heat. On lot 35x135; price $6900. A real buy.
Jos. F. Dickmann, 3125 S. Grand LAc. 0620 (c5)

WALSH, 5211—Bungalow, 5 rooms; all conveniences; garage; bargain.
HRUSKA REALTY CO. MAin 2475.

CALL UP FOR
Our large list of bungalows; easy terms.
JOHN H. ABBOTT, Realtor, 709 Chestnut.

"BARGAIN—MAKE OFFER"
5640 Lansdowne (Southampton); six rooms, bath, one floor; furnace; 2 garages; lot 60x130; very low price. See Mr. Canda, with
J. W. BURIAN, 4016 Chouteau av.

PRICE REDUCED
Price reduced from $14,500 to $11,500; must sell in 15 days; my beautiful Southampton home, 6 rooms, sun room and breakfast room; come and buy from owner. 4932 Neosho st. RIverside 6666W. (62)

West

COTTAGE—Modern 4-room frame; garage; price right. PArkview 0541J. (c76)

MUST be sold; under foreclosure; 4-room modern house. Call HIland 0330. (c80)

JUST THINK, 6 ROOMS, $5000
Has new furnace, bath, nice fixtures, 2-car garage, only block from Grand; Rock Church parish; 3732 Evans.
WENZLICK, 1010 Chestnut. GArf. 1427.

BUNGALOW—MONTHLY PAYMENTS
New designs; Fenestra casement windows, aluminum rolling screens. Artcraft plaster and steam heat. 1320-28 Woodruff. 6700 Page. (8)

$1500 BUYS
1115 Blendon pl.; 4 and sunroom brick; very modern; delightful home; near Catholic and public schools.
WENZLICK, 1010 Chestnut. GArf. 1427.

FLATS, APARTMENTS, FOR SALE

Central

PAPIN, 2815—3-room single flat; adjoins railroad property; worth $10,000; make offer; to close estate. Box N-298, Post-Dispatch (c62)

CALL UP FOR
Our large list of flats; easy terms.
JOHN H. ABBOTT, Realtor, 709 Chestnut.

North

HEBERT, 2610—4-5 room brick flat, baths, hot-water heat, and 3-room frame building in rear.
KNICKMEYER-FLEER RLTY. & INV. CO.
3129 N. Grand. COlfax 3425-6.

KENNERLY, 4024—3 and 3, baths, electric, marble sinks; owner downstairs. (5)

MALLINCKRODT, 1519-21—4-family 3-4-5 large rooms; electric; always rented; quiet neighborhood; rent $110; low. Owner at 1519. Bargain. (c76)

ST. LOUIS, 907-9—Double 3-room flat; electric; price $5700 with $500 cash.
JOHN H. ABBOTT, Realtor, 709 Chestnut.

NEAR O'FALLON PARK
4-5 single, tile bath, modern, cheap. LAclede 8535. (c)

3-3 $6000
4443 Cote Brilliante; single flat, 3-3 room; hardwood floors; lot 50x134; make offer; call FOrest 1370.

Northwest

ALDINE PL., 4952—New double flat; rents $180; exchange equity for clear property and some cash. Miss Smith, TYler 1769W, after 3. (c89)

ALDINE PL., 4902—Beautiful double flat, 4-family, tile baths, marble entrances; garage; reduced from $25,000 to $22,000; real bargain.
DITTMEIER, 624 Chestnut st.

COTE BRILLIANTE, 5230—Single flat, 4-4 rooms; steam heat, 2 heating plants, 2-car garage; very anxious to sell. Call FOrest 1370.

FARLIN, 4895 — Beautiful, modern new single flat, 5 and 5 rooms, hardwood floors throughout, tile bath, pedestal wash stands, built-in ironing boards, heating plants, 2-car brick garage; real bargain; $14,500, $1500 cash.
DITTMEIER, 624 Chestnut st.

HEBERT, 5546—Single flat, 5-5 rooms; hot-water heat, hardwood floors; tile bath, brick garage 2 cars. Call FOrest 1370.

PALM, 5149—5-ROOM DOUBLE; MODERN BRICK GARAGE; BARGAIN FOR QUICK SALE.
GIBBS-HAAKE RLTY. CO., FOr. 2284. (c61)

4681 POPE AV.
THIS SUBSTANTIAL DOUBLE, MODERN; HOT-WATER HEAT; BRICK GARAGES. GIBBS-HAAKE R. E. FOR. 2284.

South

CASTLEMAN, 3936—Fine double, 3-room flat; baths; $10,750; owner.

4446 CASTLEMAN
NEW 5-ROOM BUNGALOW FLAT
Hardwood floors, sleeping porches, tile baths, separate steam-heating plants; double garage; will accept other property as part payment.
ALBERT G. BLANKE R. E. CO.,
MAin 3046. 711 Chestnut.

COMPTON, 4128 S.—4-5 bath; hot-water heat. See at once. LAclede 9543.

EADS, 2805—Nice 2-family, 4-5 rooms, baths, 2 garages; bargain; $7500; easy terms. J. W. BURIAN, 4016 Chouteau.

FLAT—Will sell my single flat at a big bargain; in fine shape; near Shaw's Garden; 5 rooms down, 7 upstairs; new double garage; new furnaces; new hardwood floors. GRand 8983M. (89)

GEYER, 2144-46-48-50—2 beautiful double flats, thoroughly modern, consisting of 3 rooms and kitchenette, on large lots, offered at an attractive price for quick sale. This is a real investment.
Doerflinger, Realtors, Victor 2222. (c5)

GRAND BL. DOUBLE
4323-25 S. Grand, 5 rooms and sun parlors, hot-water heat, strictly modern; 4 brick garages, a real flat, not cheaply constructed; rent $280. "SEE US."
CHRISTIAN BRINKOP R. E. CO.,
LAclede 3040-41. 3621 S. Grand.

3721 GRAVOIS FLAT
5-5 rooms; easy terms.
JOHN GRETHER & CO., 811 Int. Life Bl.

MENARD, 2350—Single 3-4 room flat; [illegible]

FLATS, APARTMENTS, FOR SALE

South

SINGLE—3406 MIAMI.
A dandy 3 and 3 single; bath, marble sinks; garage; offer wanted.
FEDERER REALTY CO., PRospect 1520.

MIAMI 2817—A 3-4 room modern single flat, marble sinks, 2 garages; this is an exceptional value in a highly desirable neighborhood. Easy terms.
Doerflinger, Realtors, Victor 2222. (c5)

NEBRASKA, 2120—4-5; bath, furnace.
RENGEL-WEBER. LAclede 9543.

PENNSYLVANIA, 3944—Single 4-4; tile bath, furnaces, tile front, brick porch; bargain. Mrs. Brown, LAclede 6449. (c5)

TENNESSEE, 2333—4-family apartment-flat; 5 rooms; door beds; good as new in every particular; garage; large lot; annual rents, $2520; price right.
ELSPERMAN & LEONHARDT RLTY CO.,
MAin 2660

VISTA, 3328 — Single flat, 4-5 rooms; furnace, brick front porch, garage; reduced for quick sale; terms if wanted.
ELSPERMAN & LEONHARDT RLTY CO.,
MAin 2660

UTAH, 3920—A 3-2 room single flat with bath, furnaces, marble sinks, inside cellar entrances, very large rooms. An exceptional value offered for quick sale.
Doerflinger, Realtors, Victor 2222. (c5)

WYOMING, 3304—4-4 room, new modern flat; double garage. Right at Roosevelt High School. See this today.
Doerflinger, Realtors, Victor 2222. (c5)

SHAW AV. FLAT—ONLY $8990
Near Thirty-ninth; 3-5 rooms and alcoves; good furnaces, bath, toilets, etc.; owner leaving town and must sell.
WM. E. WRISBERG, 3204 S. GRAND.

IDEAL SINGLE FLAT
3831 Accomac, northeast corner Oregon; lower 5 rooms, upper 7 rooms; all separate conveniences; 2-car garage.
HENRY HIEMENZ R. CO., 614 Chestnut.

FLAT BUYERS—READ
See 4269 Castleman; a really fine 4 and 5 single, with bath, furnace and water heaters; look and make offer.
FEDERER REALTY CO. PRospect 1520.

$500 CASH, $40 MONTHLY
Buys 1717 Texas; 2-family, 3 rooms and baths; neatly papered and painted; price only $4950. CEntral 8500. R. P. RIELLEY, room 408, 722 Chestnut. (c5)

SHAW SUBDIVISION FLAT BARGAIN.
2143 Maury; single flat; 5 and 5 rooms, beautifully decorated; 2-car garage; 2 steam plants; strictly modern; new; need money; sell $14,000, terms. Call owner, CAbany 8193W.

"OPPOSITE NEW SCHOOL"
4207-09 De Tonty; fine 4-family, 4 rooms, bath, furnace, sleeping porch each; separate front porch and entrance; bargain; $17,000.
J. W. BURIAN, 4016 Chouteau av.

PRICE REDUCED
DANDY CORNER SINGLE
5201 Alaska; 4 and 4 rooms, baths, furnace; all improvements; owner, second floor, will show you through. "SEE US."
CHRISTIAN BRINKOP R. E. CO.,
3621 S. Grand. LAclede 3040-41.

NEW 4-FAMILY—SHAW'S GARDEN
4 ROOMS AND KITCHENETTE
4445 Russell; tile bath, steam heating plants, hardwood floors, exceptionally well built; reasonable terms; will accept other property as part payment.
ALBERT G. BLANKE R. E. CO.,
MAin 3046. 711 Chestnut.

DANDY COTTAGE—CHEAP
3814 Louisiana av. Buy this before Oct. 10 and get a real bargain; 4 large rooms, bath, furnace, double garage. Owner will show you. "SEE US."
CHRISTIAN BRINKOP R. E. CO.,
3621 S. Grand LAclede 3040-41.

AN IDEAL FLAT
Just finished at 4341 Oregon; 3 large rooms, hardwood floors, tile bath, heat, screens, shades, rods; garage; lot 30 feet.
LEO K. MILBERGER, Architect, 5212 Murdoch. Riverside 0886J. (c4)

HERE IT IS.
New, modern, single flat, at 3000 and 3130 Ohio av., 3 large rooms, tile bath, Murphy bed, closet; heat hardwood floors, screens, shades, rods; garage; most complete flat on South Side.
LEO K. MILBERGER, Architect, 5212 Murdoch, RIverside 0885J.

EXCEPTIONAL BARGAIN
2837 Eads, 4-5 single flat, bath furnace, excellent condition, biggest bargain in South St. Louis; act quick. "See Us."
CHRISTIAN BRINKOP R. E. CO.,
3621 S. Grand. LAclede 3040-1.

Single Flat Bargain
3944 Shenandoah, 5 and 5 rooms, tile bath, hot-water heaters for each tenant; garage for 2 cars. Open for inspection.
ANDERSON-STOCKE-BUERMANN.
MAin 4594. 808 Chestnut. (c5)

Southwest

5002 TO 5012 CHIPPEWA.
New 3-Room Flats
Four families each of 3 rooms each, with screened sleeping porches; separate furnaces; garage with side drive; all rented.
ANDERSON-STOCKE-BUERMANN,
MAin 4594. 808 Chestnut. (c5)

FINKMAN, 5228—4 and 5 single flat, tile bath, 3-car garage, will trade for bungalow; owner must sell. RIverside 3230.

MARDELL, 4923—½ block from Kingshighway; new 5-5 single; second floor 6-room efficiency. R. G. Darr, GRand 5247.

QUINCY, 49xx—4 and 4 single flat; modern; $11,000. DIEHL, 6801 Gravois, RIverside 2990. (c6)

NEW FOUR-FAMILY FLATS.
5006 TO 5012 CHIPPEWA.
Four-families of 3 rooms and screened sleeping porches; ⅞-inch hardwood floors, tile baths, separate furnaces and garages; will consider other property as part payment.
ANDERSON-STOCKE-BUERMANN,
Realtors,
MAin 4593. 808 Chestnut. (c4)

West

BARTMER, 59xx—Dandy single flat; 5-6 rooms; garages; priced at a bargain; terms. DElmar 2507M. (c89)

HORTON PL., 6019-21—Big bargain in double 3-room flat; baths, electric; must sell; cut to $11,300.
JOHN H. ABBOTT, Realtor, 709 Chestnut.

RENTERS, here's your chance; $100 monthly buys 4-family West End flats; rents $180; price reduced; deal with owner; save money. Box C-57, Post-Dis.

WELLS, 5591—4-5 rooms, modern; bath, furnace; owner upstairs; no agents

WEST PARK, 6211—3 blocks south of Forest Park; nice 2-family, 3 rooms, bath; plenty of light and air; $7500.
J. W. BURIAN, 4016 Chouteau av.

SINGLE FLAT BARGAIN.
1334 Semple, 5-6 rooms, newly decorated and painted; a good buy; priced right; terms. Call FOrest 8225R. (c54)

WE have some wonderful bargains in single and double flats, cottages and bungalows; call for our list.
BROWN REALTY CO., 7161 Manchester HIland 0486. (c89)

BEAUTIFUL APARTMENTS—BARGAIN
6333 and 6337 N. Rosebury Drive; 6-family, 7 rooms each; sleeping porches, sun parlors; price reduced; small cash payment; real buy.
DITTMEIER, 624 Chestnut st.

Income $3400; Price $12,750.
8-8 double house; steam heat, garages; including furnishings; owner, 3938 Delmar. (89)

BARGAIN IF SOLD BEFORE OCT. 15
1105 EDWARDS TERRACE.
Most attractive 6-room single flat in west end, 2d floor, leased at $1080 per year.
KEMPLAND REALTY CO.,
Big Bend Road and Clayton. HIland 1019.

RESIDENCES FOR SALE

North

LABADIE, 4012—Near Warne, 6 rooms, hardwood floors, tile bath, modern, garage; vacant; open for inspection; terms. (c4)

2227 UNIVERSITY ST.
Residence, 8 rooms, bath, electric, steam heat, well built, 4-car brick garage, lot 75x108; attractive price; terms.
KORTE, 110 N. 8th. MAIN 4258. (c5)

Northwest

GENEVIEVE, 4712—6-room frame, bath, garage, furnace; priced $3700.
KNICKMEYER-FLEER RLTY. & INV. CO.
3129 N. Grand. COlfax 3425-6.

MARCUS, 1525—7 rooms, hot-water heat, tile bath, 2-car garage; owner wants offer.
STOCK-SCOTT REALTY CO. COlfax 8751

BEL-NOR
St. Louis' finest residential district; convenient; very best improvements; street cars. 7600 Natural Bridge rd. (c76)

South

NO. 4011 CLEVELAND AV.
Modern 7-room residence; hot-water heat, garage; for sale or lease.

NO. 3611 GEYER AV.
Modern 8-room residence adjoining northeast corner Longfellow Place; hot-water heat, brick garage 2 cars; lot 50x150; in good condition.
HENRY HIEMENZ R. CO., 614 Chestnut.

INDIANA, 3010—Tile bath; furnace; 2-car garage. LAclede 9543.

JUNIATA, 4233—Tile bath; furnace; garage.

RESIDENCES FOR SALE

South

TOWER GROVE HEIGHTS RESIDENCE
3719 JUNIATA
The kind of 8-room house you are proud to own; hot-water heat, right up to date in every respect; give us a ring.
FEDERER REALTY CO.,
PRospect 1520. 2610 Gravois.

LAFAYETTE, 2739—9 rooms; furnace; easy terms; bargain. LAclede 9543.

3505 LONGFELLOW PLACE
Exceptionally fine Colonial home in Compton Heights Park, near Grand; ten rooms; up to date; open for an offer.

2733 SHENANDOAH.
6-room brick residence; bath, furnace and garage; price $6000.
HEMMELMANN-SPACKLER R. E. CO.,
701 Chestnut st. MAin 1224.

NEAR CARONDELET PARK
67xx Vermont; splendid 6-room residence; hot-water heat, hardwood floors, garages; perfect condition; fine for doctor.
WM. E. WRISBERG, 3204 S. GRAND.

6 ROOMS—$3250
Two-story attached brick dwelling with bath and electricity; only $250 cash needed and easy monthly payments; convenient location; 1025 Frey av. (formerly S. 12th); good order; your chance.
L. V. CARTAN & CO., 722 Chestnut.

Southwest

$500 CASH WILL BUY.
Six-room frame, bath, gas, electric, furnace, triple garage lot 50x155, all improvements made; convenient to cars, busses, schools, stores, only $5300 for quick sale; bring earnest money with you.
FINK-ANDERSON CO., HIland 3663. (c76)

MUST SELL AT ONCE.
Seven-room 13-in. brick, bath, steam heat modern; can be arranged for 2 families if wanted; double garage, beautiful lot 75x135; all improvements in; only $7100; terms; see 3343 Commonwealth or FINK-ANDERSON CO., HIland 3663. (c76)

West

ARLINGTON, 1361—1 block west of Union and north of Page; dandy home of 7 rooms; tile bath, hardwood floors, slate roof, 2-car brick garage.
BUSH-BURNS. MAin 4527.

BARTMER, 5329—For sale or lease; elegant 12-room, modern residence; ideal home or high grade rooming house; newly painted and decorated; completely furnished; bargain; terms; must be seen to be appreciated. JEfferson 1040. (5)

900 BOLAND DRIVE—MOORLANDS
A very unique and unusual residence of 8 rooms, 2 baths, studio-living room; highest type of Spanish architecture; absolutely different than the average home. Get card of admission.
ALBERT G. BLANKE R. E. CO.,
MAin 3046. 711 Chestnut.

6006 W. CABANNE.
Beautiful select home everything you want; to close estate; open.
JOHN GRETHER & CO., 811 Int. Life Bl.

5849 DE GIVERVILLE
9 rooms, linen room, 2 baths, screened porches; strictly modern; handsomely decorated; attractive terms. (7c)

DELMAR, 40xx—18 rooms, bargain.
41xx Delmar; 10 rooms. Bargain. LAclede 8535. (c)

6436 ETZEL AVENUE
5 rooms, bath and furnace; lot 30x148; bargain; out-of-town owner; must sell; office open Sunday.
HERMAN TEGETOFF,
1467 Evergreen. PArkview 6214

EVANS, 4301W—6-room house, in excellent condition; can be used as 2-family flat. BUSH-BURNS. MAin 4527. (c8)

MAPLE, 5200—12-room residence; stone front, hardwood floors, 2 baths, 2-car brick and stone garage; beautiful shade trees; nice new furniture; all rooms rented to boarders at over $600 month; price reasonable; $2000 cash, balance monthly.
W. L. RONALD, GArfield 8941, COlfax 6313J, FOrest 0081. 721 Chestnut.

MELVILLE, 312 (University City)—New 8-room brick, 2-car garage, modern and well-built; terms to suit. Phone Mr. Dunn, GArfield 4227. (c8)

PERSHING, 5950—Best home bargain, must positively be sold this week.

RAYMOND, 67xx—6-room frame, arranged for 1 or 2 families; priced for quick sale; terms. Owner, 6807 Melrose, 2 blocks south of Page. (c6)

ESTATE MUST BE SETTLED
ST. MARK'S PARISH.
$7250; modern 8-rom residence, half block from Kingshighway; hardwood floors, furnace, bath, every convenience close; at this new reduced price, this is a bargain; phone
WENZLICK, 1010 Chestnut. GArf. 1427.

NEW 6-ROOM HOME
7235 NORTHMOOR DRIVE
This artistic home contains 6 beautiful rooms, tile bath, hardwood floors, hot-water heat, brick fireplace, beautiful electric fixtures, etc.; lot 40x160; brick garage and side drive; ready to move into.
ALBERT G. BLANKE R. E. CO.,
MAin 3046. 711 Chestnut.

PERSHING, 7127—
6-room house.

VERNON, 5018—A fine 9-room house; hot-water heat; inspect; make offer. (c4)

WASHINGTON, 4960—Residence; 12 rooms, 2 baths, garage, lot 50x170, hot-water heat, oil burner, elegantly furnished; income $325, terms.

6318 WASHINGTON
Lot 53x160; 10 rooms, side entrance; brick residence; large living room opening on porch across front; three bedrooms and bath second floor; four rooms and bath third floor; hot-water heat, oil burner; large garage to match house; admission by card only. See.
FLETCHER R. HARRIS REALTY CO.,
200 N. 4th.

4258 WESTMINSTER PLACE
12 rooms, 3 baths, oil burner. Convenient to car lines.
Fletcher R. Harris Realty Co.,
200 NORTH 4TH.

810 YALE AV.
For sale or lease; new home in University Heights. (c4)

DISPLAY HOME
In St. Louis' finest residential district between Bellerive and Normandie Golf Clubs. BEL-NOR, 7600 Natural Bridge rd. (c76)

ROCK CHURCH PARISH
3507 Cook; 3621 Cook; 3870 Finney; 3 very desirable houses, reasonable; also desirable houses to rent. CEntral 1481, JEfferson 0304.

FINE WEST END HOME—$8000!
1337 Clara av., near Page bl. and Principia; easy terms; well-built, 3-story, 8-room brick residence; hot-water heat; 2-car garage; well arranged for rooming house; owner there; examine.
JOHN S. BLAKE & BRO., 815 Chestnut. (c5)

NEW RESIDENCE
JUST BEING COMPLETED
7331 Cornell av., 6 rooms, reception hall and sleeping porch; slate roof, hot-water heat; ⅞-inch hardwood floors, beautiful bath with the wainscotting, extra lavatory on first floor; garage; lot 55x105.
ANDERSON-STOCKE-BUERMANN,
MAin 4594. Realtors. 808 Chestnut. (c5)

PARKVIEW, OPEN
6352 Washington; 9 rooms, 2 baths, hot-water heat; lot 53x150.
O. J. McCAWLEY R. E. MAin 2813. (c5)

BARGAIN
4934 Pershing av.; lot 50x215; 10-room brick residence; 5 bedrooms, 3 baths; excellent neighborhood.
FLETCHER R. HARRIS R. CO.
200 N. 4th St. MAin 5509 (c)

BUSINESS PROPERTY FOR SALE

Central

LOCUST ST. INVESTMENT
3316 Locust; 2-story building; leased at $2700 a year; 33 feet next to Cadillac Bldg.
E. A. BOKERN, Fullerton Bldg. GAr. 0108

North

FLORISSANT, 38xx W.—1 store 4 rooms and garage, hot water heat; excellent future, income 13⅓ per cent. Box F-351, Post-Dispatch.

BUSINESS PROPERTY SACRIFICED
Northwest corner Broadway and Clinton; must sell immediately, 2 stores, flats above, 3 6-room houses; total rents yearly $3100; small cash payment, balance terms. Call owner. CAbany 3193W

South

CHEROKEE, 31xx—Store with 2 flats above. LAclede 8535. (c)

$100 DOWN
1217 S. 7th st.; store and 3-room flat above, suitable for plumber, paper hanger or any small business.
O. T. BENNETT, PArkview 2354. (c1)

West

3 BUSINESS LOTS
At 7300 Forsythe; new business center; [illegible]

LOTS FOR SALE—VACANT

Northwest

TRUSTEE SALE.
Default having been made in the payment of 27 monthly notes secured by a deed of trust executed by Anthony A. Otte, dated the 3rd day of August, 1920, and recorded in Book 3459, page 214 in the Office of the Recorder of Deeds for the City of St. Louis, Mo., the undersigned will, at the request of the legal holder of said notes, on Friday, Oct. 21, 1927, between the hours of 9 o'clock a. m. and 5 o'clock p. m., at the St. Louis Real Estate Exchange, Room 100, Wainwright Bldg., in said City of St. Louis, Mo., sell at public vendue to the highest bidder for cash the property described in said deed of trust, to-wit: All of Lot number Forty-six (46) of Block Four (4), (having a frontage of thirty (30) feet on the west line of Queens Avenue), in Durant Park, a real estate subdivision located in the City of St. Louis, State of Missouri, acording to the plat of said subdivision now on file in the office of the Recorder of Deeds in the City of St. Louis, Mo., for the purpose of said trust.
EVERETT DAVIS, Trustee.
St. Louis, Mo., Sept. 27, 1927. (c8)

South

LAND — Two acres, Beck av., 2 blocks east of Kingshighway, suitable for switch property or bungalows; also lot 100x125, corner Kosciusko and Chippewa; must sell to close estate. MELLIS, PArkview 5650W (c89)

West

LOT—Off Olive Street Blvd.; near Garden Obeater; cheap. Call evenings. Majestic Hotel, Room 706. (5)

REAL ESTATE—FOR COLORED

COTE BRILLIANTE, 4434—Single flat 3-3 rooms, baths, $200 cash.
4359 Cote Brilliante; brick cottage 4 rooms; bath, garage, $200 cash, balance $30 per month.
UNION EASTON TRUST COMPANY,
5325 Easton. FOrest 1370. (*)

EMMA, 568 (Webster Groves)—5-room house; bargain. PArkview 1451W.

EUGENIA, 2723—Flat of 3 and 3 rooms, also 2-2 room flat in rear; brick, electric; rent $846; bargain at $4300.
JOHN H. ABBOTT, Realtor, 709 Chestnut. (c*)

3953 WEST BELLE PL.
Fine 3-story, 10-room brick residence, arranged for 3 families; all improvements; price $8500; terms. Call and examine.
JOHN S. BLAKE & BRO., 815 Chestnut. (c*5)

BEAUTIFUL HOME, $500 CASH.
4253W Cote Brilliante; 5 large rooms all on one floor; tile bath, new furnace, newly papered and painted; only $40 monthly.
SILVERBLATT, 722 Chestnut. GAr. 5603. (c5*)

FARMS FOR RENT

FOR RENT
Six-room frame house; good barn and other outbuildings; east side of Geyer road, north of Manchester road.
EDWARD L. BAKEWELL
118 N. Seventh Street
Garfield 5555 (c4)

FARMS FOR SALE

Illinois

FARM—Very productive 320-acre farm in Illinois corn belt, $238 an acre; write for particulars. Philo, 937 N. Church st., Rockford, Ill.

REAL ESTATE—OTHER CITIES

BUSINESS PROPERTY SACRIFICED.
400 State st., Madison, Ill.; must sell immediately; 3 stores and 15-room hotel above; hot and cold water; steam heat; streets made; total rents yearly $3000; an offer wanted. GRECKY REALTY CO.
TYler 0875. 1510 Cas

FINANCIAL

LOANS ON PERSONAL PROP'Y

AVOID WORRY—Better owe one debt than several. We loan money for this and other purposes; charge 8 per cent discount. Medical Credit Bureau, 1092 Arcade Bldg. (c62)

MONEY TO LOAN—Two co-makers; year to pay. Guardian, 605 Planters Bldg. (c8)

MONEY to salaried people; easy payments; confidential. 1881 Railway Exchange Bldg. (c8)

MONEY TO LOAN—No delay; 8 per cent interest; easy payments. Why go downtown?
UNIVERSITY CITY LOAN & SAVINGS CO.
6519 Delmar. CAbany 4106. (c8)

AUTO LOANS
Furniture; money at once; easy payments; low rates. 2901 Olive. (c8)

LOANS—$25 to $5000 ON
THE MORRIS PLAN.
Reasonable rates. Prompt service.
INDUSTRIAL LOAN CO.,
710 Chestnut. Branches at Nugents and at Wellston, 1486 Hodiamont; Florissant-Warne; 4118 West Florissant; Grand-Gravois, 3616 S. Grand. (c8)

LOANS
IT IS EASY TO BORROW FROM US
WE WILL PAY FOR YOUR SCATTERED DEBTS AND HELP YOU BUDGET YOUR INCOME SO THAT YOU MAY REPAY US ON AN EASY-TO-MEET MONTHLY BASIS
FOR EXAMPLE

Get $ 20	—pay back $ 1	monthly	
Get 40	—pay back 2	monthly	
Get 100	—pay back 5	monthly	
Get 300	—pay back 15	motnhly	

With lawful rate of interest
Loans are made on your own personal security. No endorsers—no red tape. We can make you a loan the day you apply for it.
Call, write or telephone and we will explain this family loan to you.
It costs nothing to investigate.
HOME FINANCE SERVICE, INC.
507-8-9 Louderman Bldg., 11th and Locust Sts. Phone GArfield 3222. (c14)

HOUSEHOLD LOANS
$10 to $300
This corporation is operated UNDER THE SUPERVISION OF THE STATE OF MISSOURI and provides a place where you may borrow from $10 to $300 in a dignified, business-like manner, without paying more than the LEGAL RATE OF INTEREST and without being imposed upon in any way.
WE DO NOT NOTIFY your employer, neither do we make inquiries of your friends, relatives or tradespeople.
NO ENDORSER REQUIRED. If you are unable to call at our office, phone or write us and our representative will call at your home.
HOUSEHOLD FINANCE CORPORATION
222 Missouri Theater Bldg., Second Floor, 634 Grand Bl., Corner Lucas Av.
Phone JEfferson 3436. (c14)

Need Money?
FAMILY LOANS UP TO $300
If you don't want to ask relatives or friends to endorse your note, then you and your wife can borrow from us if you are a steady worker and have a good reputation. Monthly payments arranged to suit your income. Prompt, friendly service.
Open 8:30 to 5 P. M.
Saturdays 8:30 to 1 P. M.
PERSONAL FINANCE COMPANY.
CALL, WRITE OR PHONE
Room 405 Chemical Bldg.
721 Olive St., N. E. Cor. Eighth St.
GAr. 4-5-6-7

LOANS ON PERSONAL PROP'Y

AUTO LOANS
$25 to $500
IN 5 MINUTES
Car does not have to be fully paid for; no red tape, everything private. Bring title, you keep car. Year to pay. Low rates. Present payments reduced.
GRAND FINANCE CO., 3438 S. Grand (c8)

MONEY TO LOAN
On collateral or with two co-makers. Repay in small amounts regularly out of your salary or income.
SURETY LOAN AND THRIFT CO.,
City Club Bldg. 1022 Locust. (c8)

AUTO LOANS
$25 to $500
Over 6000 people are now using Yahlem's Loan Service because it's quick and private. Just bring your title, get the money in 5 minutes, pay back while you drive. Your car does not have to be fully paid for. Monthly payments reduced and more money advanced. Pay back as little as $5 monthly.
Borrow from the folks who lend with a smile. We are reliable and legal. We don't call up some friend or employer, and you don't need any signers or endorsers.
Yahlem Finance Co.
Honest Loan Service.
1035 N. Grand. Open Nights. (c8)

LOANS
FOR IMMEDIATE USE
TO HOUSEHOLDERS
Under the supervision of the State Banking Department and in conformity with the Uniform Small Loan Law, the Popular Finance Corporation is extending a valuable service to the citizens of this city.
We lend $10 to $300 for any emergency—we lend to buy the things you want or actually need for CASH. We lend to take advantage of bargain sales offered by our merchants at a profit to yourself. We lend for the payment of unpaid and overdue bills. We lend so that you can obtain an option or make a first payment on an investment. No matter what the need for money, call on our manager—explain your need and we will find a way to assist you.
NO ENDORSERS—NO FINES—NO FEES
Popular Finance Corporation
Room 310—604 Olive St.
3d Floor. GArfield 8241
520 N. Grand Bl., Room 203
Cor. Washington and Grand Bl.
2d Floor. JEfferson 5577 (c8)

LOANS
BY
Telephone
$10 to $300
New concern, under state supervision, makes loans on household furniture to any worthy person; no signers or endorsers; pay back as little as $5 monthly. Legal and fair rates. Just phone GArfield 0340 and will come right out and make the loan in your own home, or fill in the coupon and mail at once.
Coupon
Gentlemen:
I would like a loan of $........
Name ....
Address ....
Send me information free.
Welfare Loan Co.
924 AMBASSADOR BLDG.,
7th and Locust. GArfield 0340 (c8)

STATE SUPERVISED
LOANS
$20 TO $300
A DIGNIFIED LOAN SERVICE
6 PRIVATE CONSULTATION ROOMS FOR YOUR CONVENIENCE
YOUR FRIENDS DO NOT HAVE TO SIGN FOR YOU. NO COMMISSION OR FEES. NO DEDUCTION; YOU GET FULL AMOUNT APPLIED FOR.
You do not have to have a finely furnished home to borrow money from us, as your ability to pay a small monthly payment is all we ask.
Your employer is never notified, neither do we make inquiries of friends or relatives, therefore all transactions are between you and us.
When dealing with an old-established firm which does not use "high-power" methods you risk neither your security nor your peace of mind.
YOU MAY PAY
$ 1 per month on a $ 20 loan
$ 5 per month on a $100 loan
$10 per month on a $200 loan
$15 per month on a $300 loan
On our Twenty-Payment Plan with LEGAL RATE of interest payable monthly. It costs nothing to investigate.
OLD LOANS REFINANCED
If you are unable to call at our office, phone or write us, and our representative will call at your home.
Fulton Loan Society
Office Hours 8:30 to 5:30
Including Saturday
704 OLIVE ST., ROOM 206-207
GArfield 4472 (c6)

You Get Your MONEY AT ONCE
—when you make arrangements here for a dignified loan of
$10 to $300
There is no waiting around for a day or two when people borrow money here. We have ample funds to take care of you. The minute your application is approved you get the cash for the
Full Amount of Your Loan
We make no deduction in advance; we charge no extra fees; we tell you just how much your loan will cost. When a person needs money he needs it at once. Prompt service is our motto.
Easy Repayment Plan
You are also given a very liberal time for making the repayments on your loan. A schedule is worked out so that your payments come due on your pay days.
No Embarrassing Investigations
No Indorsers Required
Confidential
This is a dignified and pleasant way to get needed money. Come in or phone us when you need $10 to $300.
GENERAL LOAN CO.
Under State Supervision.
430 Paul Brown Bldg.
Ninth and Olive Sts.

LOANS ON PERSONAL PROP'Y

Let Us Protect Your Credit
Do you owe your grocer, doctor, clothing store, milkman, department store, coalman, dentist, iceman, insurance premiums, school bills, payments on autos? Come to us. We will give you the money to pay all your bills with a $10 to $300 loan on your furniture or auto. It is far better to owe one person than many, and protects your credit. Confidential, legal rates, state supervised. Write, call or phone. No indorsers necessary.
PUBLIC LOAN CORPORATION
4066 OLIVE ST., at Sarah. LIndell 4825
Open until 8 P. M. Monday and Saturday.

LOANS ON PERSONAL PROP'Y

Mayflower Loan Co.
IMPORTANT NOTICE
Don't be in a hurry. Before you borrow, ask a few questions. It may pay you. We answer any question, and explain anything you want to know about borrowing. Especially about loans of $10 to $300 in household and personal property.
Borrow $ 20.00, repay $2.00 per month.
Borrow $ 40.00, repay $2.00 per month.
Borrow $ 60.00, repay $3.00 per month.
Borrow $ 80.00, repay $4.00 per month.
Borrow $100.00, repay $5.00 per month.
Other amounts in proportion up to $300 with legal rate of interest on the unpaid balance each month.
Write us, phone us or call at our office. Advice cheerfully given free of cost.
329 Paul Brown Bldg. GAr. 5709
Third Floor.
Mayflower Loan Co.
Read our Ad in Post-Dispatch each Monday (c17)

IF—
IF YOU Need Money for Doctor Bills
IF YOU Need Money for Back Rent
IF YOU Need Money for Insurance Premiums
IF YOU Need Money for Furniture Bills
IF YOU Need Money to Buy an Auto
IF YOU Need Money for Taxes
IF YOU Need Money for New Clothes—Call, Write or Phone—
Let a $25 to $300 Loan pay all your bills—owe one instead of many. Protect your credit.
30 months to pay. Legal rate—lawful way. Anything of value or salary.
ARCHSHOEFER
825 Chestnut St.
Open All Day Saturday GAr. 3268

The Twenty Payment Plan
$100—$200—$300
At Lawful Interest Rates
We will lend you $10 to $300 at the legal rate of interest. Loans made on furniture, pianos, victrolas, etc. You keep possession of your property and repay the loan in easy monthly payments.
20 MONTHS TO PAY
$ 50 Monthly Payment $ 2.50
$100 Monthly Payment $ 5.00
$200 Monthly Payment $10.00
$300 Monthly Payment $15.00
WITH INTEREST PAYABLE MONTHLY
Pay faster if you desire. You are charged interest only for actual time you keep the money. Of course the faster you pay the less it costs. You get the full amount of loan in cash. Pay off at any time.
No endorsers required. No fees, no red tape. No inquiries made of your friends, relatives or employer. Quick, courteous service guaranteed; costs nothing to investigate. A friendly human organization established over forty years.
Call, Write or Telephone
Metro Loan Company
1025 AMBASSADOR BLDG.
(Tenth Floor)
COR. SEVENTH & LOCUST STS.
GArfield 3861 GArfield 3861
LICENSED AND BONDED BY THE STATE OF MISSOURI (c14)

LOANS ON REAL ESTATE

FIRST and second deeds of trust made; reasonable charges, quick service.
JOHN H. ABBOTT, Realtor, 709 Chestnut.

MONEY—Private party has cheap money to loan on first. No commission. Box G-37, Post-Dispatch. (c92)

MONEY LOANED—$100,000 on improved St. Louis real estate at lowest interest; advance on rents, second deeds of trust.
JOHN S. BLAKE & BRO. 815 Chestnut. (c8)

MONEY—"SEE US"—MONEY
To loan on real estate; standard rates; reasonable commission; quick answers; building loans. "SEE US."
CHRISTIAN BRINKOP R. E. CO.,
LAclede 3040-41 LAclede 3240. (c3)

PLENTY of money to loan on good city real estate; prompt answer; reasonable charges. See us for reliable service.
GEO. J. WANSTRATH, 717½ Chestnut. (c5)

SECOND DEEDS OF TRUST PURCHASED, $5000 TO $50,000; INCOME PROPERTY PREFERRED; REASONABLE TERMS, PROMPT ACTION. J. A. FINNEGER, WYDOWN 840, 7901 FORSYTHE. (c87)

WE make second deeds of trust; see us first; special fund ready; reduced rates; give quick service.
WOLF-POLLACK, 101 N. 8th. MAin 1858-9 (c5)

MONEY TO LOAN
To salaried people on collateral or two co-makers; low rates.
BORROWERS LOAN CO.,
Room 415. 722 Chestnut.

IF YOU NEED MONEY
QUICKLY SEE US.
WE MAKE AND BUY
FIRST, SECOND AND THIRD DEEDS OF TRUST AT 6 PER CENT INTEREST.
We let you make your own terms.
B. M. FRANK R. E. CO., 712 Chestnut.
Phone MAin 4498. (c61)

MONEY TO LOAN
In sums of $50 to $10,000; on St. Louis and county improved real estate in good localities.
M. A. RUST & SONS REALTY CO.,
MAin 4551. 816 Chestnut. MAin 4552.

DO YOU NEED MONEY?
WE MAKE AND BUY
FIRST AND SECOND DEEDS
Banking interest. Quick service.
ROSENBERG BROS. MORTGAGE CO.,
Room 301, 804 Pine. MAin 5208-5209. (c15)

MONEY WANTED

MONEY Wtd.—Choice short-term second deeds of trust, $400 and up; modern brick bungalows sold to good people, pay promptly; restricted locality; every modern convenience. W. N. Robertson Overland, Mo. Phone WAbash 226. (c8)

GUARANTEED FIRST DEEDS OF TRUST
—On well-secured property of more than double value. Amounts $500, $750, $1000, $1500, $1700, $2000, $2500, $2750, $3000, $3250, $3500, $4000, $5000, $5500, $6000, $7500, $8000, $8500, [illegible] 000; all have clear title and insurance.
GEO. J. WANSTRATH, 717½ Chestnut. (c5)

BRINKOP'S 6 PER CENT FIRST DEEDS
In sums of $500 to $20,000 on city improved property; perfect title, etc., with [illegible]

MONEY WANTED

INVEST your money in our good first deeds, $2000, $2500, $2800, $4000, $5000 Rengel-Weber, 3539 S. Grand. LAc 9543. (c92)

GUARANTEED LOANS
Serial notes in $100, $250, $500 and $1000 denominations; first deeds of trust as follows: $1250, $1400, $2500, $2600, $2700 $4000, $4500, $6500 and $7000; perfect titles and ample insurance with each loan.
M. A. RUST & SONS REALTY CO.,
MAin 4551. 816 Chestnut. MAin 4552.

GET OUR OFFERINGS
Have especially attractive first deed of trust for sale; flats, apartments, residences, business property in amounts of $1000 to $10,000; papers ready for delivery; interest 5 per cent to 7 per cent; security 2 to 1; only clean, modern buildings; can undoubtedly suit you; real estate loans is our exclusive business. Call or write for our price list issued each Friday
Edward K. Love Realty Co.
704 Chestnut st. (c92)

STOCKS AND BONDS

ALL active stocks and bonds, bought, sold and quoted.
H. J. KATTLEMAN & CO.,
503 Central National Bank Bldg. (c59)

BUSINESS OPPORTUNITIES

GROWING commercial concern, representing 10 factories with exclusive sales rights for the U. S. requires capital for expansion; we stand full investigation. Box C-76, Post-Dispatch.

MOVING PICTURE THEATER OWNER—Operating several projects, will sell part interest for $5000 cash to energetic, trustworthy partner, who will help running business. No experience needed if you quick to learn. Immediate action necessary. Box O-403, P.-D. (c5)

WANT jobber to handle international article in Missouri; easy $30,000 annually. For particulars, Box C-253, Post-Dispatch.

BUSINESS WANTED

RESTAURANT Wtd.—No Sunday work. Box F-108, Post-Dispatch. (c)

BUSINESS FOR SALE

AUTO REPAIR SHOP—Doing good, with 3-room cottage and shop equipment; $5600. 3745 S. Compton.

AUTO ACCESSORIES STORE — Well established; disagreement between partners causing sale. Box O-71, P.-D. (c80)

BEAUTY PARLOR—Wonderful location; will sacrifice. Box F-95; Post-Dispatch.

BEAUTY SHOP—On S. Grand; will sacrifice for immediate sale. PRospect 2100. (c1)

BEAUTY SHOP—Grand av. location; modern equipment; 4 booths. Box F-267, Post-Dispatch. (c1)

BUSINESS—Profitable; boats, fish market and large gasoline-driven ferry; owner retiring. For full details call CEntral 3035, or write to 1307 Biddle. (c8)

CIGAR SHOP—Ready for business; good location. JEfferson 2517. (c)

CLEANING, PRESSING—Rent $25; 3 living rooms; bargain. 4038 N. 25th.

CLEANING AND DYEING SHOP—Truck; established business. 1404 Mississippi.

CLEANING AND DYEING—Wonderful location; Hoffman press, Chevrolet truck; step in and make money; a real buy. Riverside 6080. (c62)

CONFECTIONERY—Cheap rent; good location. 1318 Lynch.

CONFECTIONERY—Doing good business; reasonable. 1318 Hickory. (c)

CONFECTIONERY—Restricted neighborhood; good corner with living room; leaving city; will sacrifice. Box F-119, P.-D.

CONFECTIONERY—Grocery, milk depot and laundry branch; living room. GRand 1715.

CONFECTIONERY — Stock, fixtures; school trade; rent reasonable. 3542 S. Theresa.

CONFECTIONERY—Splendid location for a couple; exceptionally good neighborhood; a bargain if sold this week; deal directly with owner; bears inspection. 3900 Labadie. LIndell 9380.

GENERAL MERCHANDISE STORE—Sell my business, consisting of 3 stores, joining, each in Western Missouri manufacturing town, doing $150,000 annually; stock about $40,000, merchandise out of date at their market value; rent $65, including warehouse, lease; no trade; terms on part; I got independent, rated C1½; will pay your expenses if not what represented. Box C-335, Post-Dispatch.

GROCERY AND MEAT MARKET—2901 Cass. (c3)

GROCERY AND MEAT MARKET—Must be sold account sickness; first offer gets it. 105 S. 20th. (90)

CASH GROCERY AND MEAT MARKET—Exceptional business; Wellston district; sickness; rent reasonble. CAbany 5917.

GROCERY—And meat market; $350 to $550 weekly. Call HUmbolt 0541; no agents.

HOTEL—On Highway 25; 75 miles south; 20 rooms. Call or write Lee Tlapek, St. Mary's, Mo. (89)

HOTEL—11 rooms on 1 floor; heat and water, licensed furnished; hot and cold water in rooms; established 25 years. 3943 Olive.

ICE CREAM PARLOR—Doing good business; must sell; other business; will take $1300; real bargain. 4201 Arco, at Manchester. GRand 3449. (c89)

THREE SIX NORTH—

ICE CREAM PARLOR, LUNCHES—Between 2 dance halls and show; new fixtures; reasonable price. 1459 Chouteau.

ICE CREAM PARLOR—Candies, light lunches; south side; fine fixtures; complete candy making tools; lunch equipment; lease; good business; investigate this. Thinning, 1647A S. Jefferson, St. Louis. (c)

MEAT MARKET—South; established business. Victor 0368.

MOVING AND STORAGE—Store and truck included; will take partner. 5731A Delmar. PArkview 0660. (76)

NEWSPAPER ROUTE—North End; afternoon only. Box F-118, P.-D. (c5)

POOLROOM—8 tables; cigars, soft drinks; good location; cheap. 3220 Meramec.

REPAIR SHOP—Battery and filling station; on Gravois; no reasonable offer refused. 6123 Gravois. (c4)

RESTAURANT—Doing good business; on account of sickness. 6032 Delmar.

RESTAURANT—Transfer corner; established; low rent; sacrifice; retiring. CAbany 7898.

ROOMING HOUSE—For sale; 8 rooms; $450; all occupied. 4010 Delmar. (6)

ROOMING HOUSE—Reasonable. 702 Chouteau.

ROOMING HOUSE—10 rooms; rent $67.50; $650. Phone JEfferson 3761.

ROOMING HOUSE—Good location; 10 rooms; cheap; terms. CAbany 8778. (c)

ROOMING HOUSE—Olive 3724; 15 large rooms; suitable boarders; housekeepers.

ROOMING HOUSE—6 rooms; cheap; 566A DeBaliviere. PArkview 2524J.

ROOMING HOUSE—12 rooms; 5 garages; terms. 3880 Washington.

ROOMING HOUSE—13 rooms, first-class condition; reasonable. 3736 West Pine.

ROOMING HOUSE—Garages; bargain; terms; owner. 4111 Lindell.

ROOMING HOUSE—Income $250; light housekeeping; selling account of sickness; terms. PArkview 0660. (5)

ROOMING HOUSE—$400; bargain for quick sale. 3948 Delmar. JEfferson 7050.

ROOMING HOUSE—10 rooms; 3-car garage; with 3 living rooms. 3871 Washington. (c73)

ROOMING HOUSE—10 rooms; nicely furnished; good income; terms. Owner. 4102 Westminster.

ROOMING HOUSE—9 rooms, quick sale. 1219 N. Whittier. (c4)

ROOMING HOUSE—12 rooms; something good; cheap rent. 4107 Lindell. (4)

ROOMING HOUSE—7 rooms; best grade furniture; rooms all rented; good location; rent reasonable; see this at once $500. 911 North Theresa.

ROOMING HOUSE—12 rooms, $800 cash, newly decorated, best location in city; always full; rent 60; income $200 month. Sickness forces sale. 1825 Olive, CEntral 7110. (c73)

SHOE REPAIR SHOP—Must sell; shoemaker left. 1010 Hodiamont.

SHOE REPAIR SHOP—All modern; clean, doing over $400 per month. Jack, 610 E. North Grand, Springfield, Ill.

STOCK PRICE MOVEMENTS ARE ERRATIC

Series of Bullish Demonstrations in Some High Priced Industrial Specialties Factor Near Close.

STOCK MARKET AVERAGES.

	20 Indust.	20 Rail.
Thursday	175.65	147.53
Wednesday	174.93	147.17
Week ago	175.90	145.83
Year ago	144.04	126.03
High, 1927	179.06	149.56
Low, 1927	141.23	125.58

Total stock sales 2,137,500 shares.

By the Associated Press.

NEW YORK, Sept. 29.—Prices fluctuated rather erratically in today's stock market until just before the close, when a series of bullish demonstrations in some of the high priced industrial specialties induced sufficient buying elsewhere to give closing quotations the appearance of strength. Marking up of the call money rate to 4 per cent, followed by the calling of about $15,000,000 in loans, tended to put a damper on bullish enthusiasm earlier in the session.

* * *

Loans Increase $21,873,000.

Fears of a sharp increase in brokers' loans this week, variously estimated from $100,000,000 to $200,000,000, proved to be unfounded as the figures, published after the close of the market, showed a gain of only $21,873,000, bringing the total, however, to a new high record of $3,305,623,000, as against $2,812,971,000 a year ago. Wall Street had looked for a larger increase because of the completion of settlements in General Motors (new stock), trading in which recently was changed from a "when issued" to a regular basis.

Admission of the Fisher interests to the directorate of the Baldwin Locomotive board was followed by a jump of nearly 10 points in Baldwin common to 257⅞. Houston Oil, which was widely "tipped" in special wires from Baltimore, also soared nearly 10 points to 158½. Abitibi Power, which has meen mentioned in recent public utility merger rumors, soared nearly 13 points to a peak 127 and then eased to 125. International Paper advanced more than four points to a new top at 61, and U. S. Cast Iron Pipe and National Tea advanced four and six points, respectively.

* * *

Weakness in Commodities.

Weakness again cropped out in the commodity markets. Cotton broke about $3 a bale as a result of the bearish interpretation placed upon the Bureau of Agricultural Economic's estimate of the indicted carry-over of cotton. Wheat dropped about a cent a bushel on reports of more favorable weather. Sugar was unchanged and coffee ruled slightly higher.

General Motors issues improved slightly, but some selling developed in the other motors. Dodge Bros. common and preferred, Pierce-Arrow common and Willys-Overland common sold at their lowest prices of the year, or longer, and Chrysler showed an extreme loss of two points, part of which was later recovered.

Pools were again active in a number of specialties. New peaks for the year, or longer, were established by American Sumatra Tobacco, American Chicle, G. W. Helme, Liggett & Myers B, Frank G. Shattuck, Indian Motor Cycle and International Match preferred. Savage Arms and American Beet Sugar sold at their lowest prices of the year.

* * *

C. & O. Is Higher.

Van Sweringen issues again featurfed the rail group with Chesapeake & Ohio common, Chesapeake Corporation and "Nickel Plate" all reaching new high ground.

Except for a drop of 10 points in Japanese yen to 46.48 cents, there were no changes of importance in the foreign exchange market.

Time money and commercial paper rates were unchanged. The New York Federal Reserve Bank also announced a continuation of the 3½ per cent rediscount rate.

LOANS TO BROKERS INCREASE $21,873,000

By the Associated Press.

WASHINGTON, Sept. 29.—Loans to brokers and dealers held by the New York Federal Reserve Member Banks on Sept. 28 amounted to $3,305,623,000, compared with $3,283,750,000 the preceding week, the Federal Reserve Board announced today.

Polish Loan Negotiations Break Down.

By the Associated Press.

WARSAW, Poland, Sept. 29.—Negotiations which have been carried on by Blair & Co. and the Chase Securities Corporation for a $70,000,000 loan to the Polish Government to stabilize the zloty, the Polish unit of currency, have broken down, the Polish Government refusing the proposed emission price of 90.

It is believed, however, that negotiations on the loan will be resumed on the basis of a new proposal which it is thought has been made by the American representatives.

I. M. M. Recapitalization Plan Approved.

NEW YORK, Sept. 29.—Stockholders of the International Mercantile Marine Company today approved a plan of recapitalization. Five shares of present preferred stock, $100 par, will be exchanged for one share of new preferred, no par value, with five shares of new no par common, and five shares of existing common stock for one share of new no par common.

C. & A. August Gross Under Last Year.

BLOOMINGTON, Ill., Sept. 29.—Chicago & Alton Railroad's gross earnings for August were nearly a half million dollars less than during the same period a year ago, it was revealed in the monthly report. August earnings were $2,456,-[illegible]. For the first eight months of this [illegible]

SHARES SOLD

NEW YORK, Sept. 29.—Total sales, 2,137,500 shares, compared with 2,143,600 yesterday, 2,534,000 a week ago and 1,412,100 a year ago. Total sales from Jan. 1 to date were 407,993,200 shares, compared with 341,004,400 a year ago.

TODAY'S NEW YORK STOCK MARKET

(COMPLETE)

BY SPECIAL ASSOCIATED PRESS WIRE

TABLE SYMBOLS

Symbols: (a) Plus extra. (b) including extras. (d) Partly stock. (f) 2½ per cent quarterly in common stock. (g) Extra 4 p. c. stock. (h) Paid so far this year. (k) Payable in stock. (n) 1-40 in "A." •Increase. —Decrease. ....Unchanged. Sales (00 omitted.). (x) Odd lots. ††Ex-div. †Ex-dis. today.

BOND TRADE QUIET ON NEW YORK MARKET

By the Associated Press.

NEW YORK, Sept. 29.—Quiet again ruled the bond market today as offerings tapered off. Prices in the main were firm, hovering close to the year's peak in many instances. The prospect of continued easy money was the chief sustaining influence, and high grade railroad issues were again in the role of leaders.

Erie D 4s, on which the privilege of converting into common stock expires tomorrow night, were freely absorbed at rising prices, but other convertible issues attracted little attention. Such railway liens as Missouri Pacific 5s, New York, Ontario & Western 4s and Erie refunding 5s were in demand close to their best prices of the year.

Public utility mortgages continued to give good accounts of themselves, particularly Consolidated Gas 5½s and North American Edison 5s, but industrials attracted little attention.

Foreign bonds were dull, with prices clinging close to yesterday's close. Federal Government securities were steady and inactive.

CLEARINGS, MONEY AND SILVER

The St. Louis Clearing House Association reported clearing for Sept. 29, 1927: $21,000,000; corresponding day last year, $21,800,000; this year, $5,451,700,000; corresponding period last year, $5,735,400,000. Report of debits for Sept. 28, 1927 were: Debits to individual accounts, $28,900,000; total to date, $6,509,900,000; debits to bank and bankers' accounts, $18,300,000; total to date $4,023,700,000; combined debits were $47,200,000; total to date to individual and bank and bankers' accounts, $10,533,600,000.

NEW YORK, Sept. 29.—Bar silver, 53⅝c; Mexican dollars, 42⅝c.

NEW YORK, Sept. 29.—Call money: Firmer; all loans, 4; closing bid, 4; time loans, steady; mixed collateral, 60-90 days, 3¾ to 4; 4-6 months, 4¼ to 4⅜; prime mercantile paper, 3¾ to 4.

LONDON, Sept 29.—Bar silver, 25⅝d per ounce; money, 3½ per cent. Discount rates short bills, 4⅜@4 5-16 per cent. Three-months' bills, 4 5-16 per cent.

PARIS, Sept. 29.—Prices were steady on the Bourse today. Three per cent rentes, 56 francs, 70 centimes. Exchange on London, 124 francs, 2 centimes. Five per cent loan, 76 francs, 30 centimes. The dollar was quoted at 25 francs, 48 centimes.

Exchange Seat Sells at $235,000.

NEW YORK, Sept. 29.—William H. Colvin, a member of the New York Stock [illegible]

DECLINE OF $3.50 A BALE IN NEW YORK COTTON

NEW YORK, Sept. 29.—A more favorable view of the weather outlook, and relatively easy Liverpool cables, led to considerable selling in the cotton market today. In addition to realizing by recent buyers, Southern hedging was reported on the decline which carried prices about $3.50 a bale below yesterday's closing quotations, and nearly a cent under the high price yesterday in the case of December contracts. There was covering at the decline, but midafternoon prices were within a few points of the lowest.

Futures closed steady, 60 to 64 lower. October, 21.03c; December, 21.32c to 21.36c; January, 21.38c to 21.41c; March, 21.72c to 21.74c; May, 21.87c to 21.88c. Spot quiet, middling 21.55c.

The cotton market opened steady at 14 to 31 points decline, under realizing by recent buyers and Southern or local selling, inspired by relatively easy Liverpool cables and reports of warmer weather in the Southwest.

December sold off to 21.70c and March to 22.06c, net declines of about 25 to 30 points on active positions, but the forecast for showers in the Eastern belt brought in buying at the lower prices, and a good part of the losses was recovered in early trading.

Private cables said that some end-month trade calling in Liverpool had been supplied by continental and Bombay selling, but reported larger clearances of cotton goods at better prices at the Shanghai auctions.

The early raly extended to 21.95c for December and 22.25c for March or back to nearly yesterday's closing quotations. This bulge met some further southern hedging or realizing, however, and fluctuations later in the morning were rather irregular with trading comparatively quiet. At midday December selling around 21.85c, with the general market showing net declines of eight to 15 points.

New Orleans Cotton.

NEW ORLEANS, Sept. 29.—Cotton futures closed steady at a net decline of 62 to 71 points. Dec., 21.43@45c; Jan., 21.47@49c; March, 21.70c; May, 21.79@80c; Oct., 21.22c bid. Spot steady, 64 points down; middling, 21.34c.

Chicago Cotton Market.

CHICAGO, Sept. 29.—Cotton futures closed as follows: Oct. 21.20c, Dec. 21.51-53c, Jan. 21.56c, March 21.75c, May 21.96c, July 21.80c.

St. Louis Spot Cotton.

Spot cotton was unchanged in St. Louis today. Quotations: Good ordinary 15.75c, low middling 18.75c, middling 20.75c, good middling 21.50c, middling fair 22.00c.

New York Cotton Opening.

[illegible]

LIQUIDATION MARKS TRADING ON CURB

By the Associated Press.

NEW YORK, Sept. 29.—Liquidation of many groups was the chief factor directing movements in the curb market. Heavy selling came into many stocks especially after advances in the early trading and a majority of issues indicated an increasing supply with the pressure becoming urgent in a number of the more prominent specialties.

High priced issues that had been the chief features of the market for a long time were comparatively neglected and showed little action chiefly because of an absence of demand for such issues around their recently prevailing high levels. Several of the utilities, however, received special attention because of activity and strength and a number of them held strong. Oil stocks were in increased supply most of the changes in that group consisting of declines.

American Light & Traction was one of the strong features in the utility group advancing over 2 points to 185, and there was a good demand for Electric Bond & Share, which made a gain of over 2 points to 80⅞, but that advance was reduced when realizing appeared. United Gas Improvement started with a gain of over 2 points, selling ex-dividend of $1, but lost nearly all its gain before midday.

Alabama Great Southern issues were also in supply while the New York Central new stock was fairly active without any special change in its trading position. New Haven preferred when issue, was a strong feature in the railroad group, moving up to above 110 and making a new high record.

Imperial Oil of Canada had an advance in the early trading that was later turned into a loss. Other oil stocks were generally in supply at concessions.

Bank of England Statement.

LONDON, Sept. 29.—The weekly statement of the Bank of England shows the following changes, in pounds: Total reserve decreased 240,000. Circulation increased 876,000. Bullion increased 636,000. Other securities increased 1,135,000. Public deposits increased 3,802,000. Other deposits decreased 3,106,000. Notes reserve decreased 261,000. Government securities decreased 180,000. The proportion of the bank's reserve to liability this week is 27.86 per cent; last week it was 28.22 per cent. Rate of discount 4½ per cent.

Piggly Wiggly August Sales.

Sales of all Piggly Wiggly Stores for August, 1927, were $14,667,672.58, compared with $11,937,533.03 in 1926, showing gain in 1927 over 1926 of $2,730,139.55. Sales from Jan. 1 to Aug. 31, 1927, [illegible]

Industrial and Financial Briefs

NEW YORK, Sept. 29.

Charles G. Du Bois, chairman and a director of the Western Electric Co., has resigned. He became chairman in August, 1926, after having resigned as president of the company owing to poor health, a position he held from 1919. He had been with the company 35 years.

Aggregate net operating income of all class 1 railroads for August is indicated at $118,300,000, which would represent the month's proportion of an annual return of 5.68 per cent on a property ratemaking valuation of $21,050,000,000. The return for August, 1926, was 6.53 per cent. The showing for August is materially better than for July and June in comparison with a year ago.

A plant costing several million dollars for the manufacture of rayon, artificial silk, will be built by E. I. Du Pont de Nemours & Co., about three miles outside of Richmond, Va., employing more than 3000 persons. Construction will start in 60 days nad operation is planned within a year.

Standard Oil Co. of New Jersey has advanced the price of kerosene for export ½c a gallon. New quotations are 17.15c for standard white in cases and 18.15c for water white.

Radio Corporation of America, in addition to its communication interests, will remain a development and sales organization, vitally concerned also with research and manufacture, says David Sarnoff, vice president and general manager, in explanation of current misconceptions relating to licensing agreements. Present plans call for greatly increased programs [illegible]

report the year's volume of business to date ahead of the corresponding period last year, although prices are lower. About $2,000,000 will be spent on the plant this year out of cash resources.

American Safety Razor and subsidiaries earned $1.53 a share in the first half of 1927, in contrast to $3 a share in the first half of 1926.

Sales of nonferrous metals have been meager and prices for all the more important ones are easier than a week ago. Though most of the economic surveys indicate a satisfactory rate of industrial activity for the fall months, the metal manufacturing industries apparently are receiving a disappointing volume of orders, Engineering and Mining Journal reports. The excellent buying of copper last week has been followed by a wave of lassitude.

Directors of Paige-Detroit Motor Co. propose an increase in authorized common stock from 1,500,000 shares to 2,000,000 shares, of which 300,000 shares will be offered at $10 a share to holders of common and convertible preferred stocks on a pro-rata basis.

Holders of common stock of the U. S. Steel Corporation totaled 97,000 when the books were closed for the September cash dividend, the largest since June, 1924, and compare with 96,269 when the books were closed last June. Preferred stockholders totaled 71,301 when August dividend books were closed, against 71,910 three months before.

The Equitable Office Building Corp., which operates the largest office structure in New York, had net profit of $470,026 for the quarter ended July 31, against $402,517 in the corresponding three months last year.

American Car & Foundry has orders for 33 tank cars from Solvay Process Co. and eight 40-ton steel underframe flat cars from the Louisiana & Arkansas Railroad. Cudahy Packing Co. is inquiring for 200 refrigerators [illegible]

tember marked the turn from decreases to increases in the road's earnings compared with last year and he was confident the month's gross and net would be above September last year. "I also feel confident gross and net for the last quarter of 1927 will show a gain over the 1926 period, but whether the increase in net for the last four months will offset the decrease of nearly $3,000,000 in the first eight months, I can't say."

The New York Curb market membership of Harry C. Twidell has been sold for $33,000 to Martin Peris, unchanged from the previous sale.

Net earnings of Engineers Public Service Co. for the year ended Aug. 13 were $11,055,672, an increase of $1,321,261 over the preceding year.

Seaboard Air Line had a deficit of $57,279 for August in contrast to surplus of $352,415 a year ago.

August operating income of the New York, Chicago & St. Louis (Nickel Plate) was $80,359 larger than in August last year, and for the eight months this year, $107,092 more than the corresponding 1926 period.

Goodrich Co. Secretary Resigns.

AKRON, O., Sept. 29.—F. O. Vancleef has resigned as secretary of the B. F. Goodrich Co. He had held the office since 1918, and for two years preceding that was resident counsel here.

Vancleef declined to make any statement. His departure from the company adds one more to the many changes registered Tuesday when Harry Hough was elevated from comptroller to president. D. M. Goodrich made chairman of the board and J. D. Tew named first vice president and member of the Executive Committee.

The late B. G. Work, who was president and chairman of the board until his death on Aug. 30, first brought Vancleef to Akron. Hough and Goodrich take over [illegible]

WHEAT SELLS LOWER ON LOCAL MARKET

ST. LOUIS MERCHANTS' EXCHANGE, Sept. 29.—Following are [illegible] the day's high, low, close [illegible] close in local market and [illegible] received from Kansas City [illegible] markets:

	High.	Low.	Close.
SEPTEMBER WHEAT.			
Chicago	129⅛	127¾	128⅜@⅛
Kansas	121⅞	121⅝	121⅞a
DECEMBER WHEAT.			
††St. L.	129¼	128¼	129
•St. L.	.....	.....	135⅜a
Chicago	131	129⅝	130⅛@⅛
K. City	124⅝	123⅞	123⅞b
MARCH WHEAT.			
Chicago	134	132⅝	133⅛@⅛
HARD SEPTEMBER CORN.			
K. C.	....	.....	[illegible]
Chi.	92⅝	90¾	91@½
HARD DECEMBER CORN.			
S. L.	94⅞	93⅞	94⅛a
Chi.	95½	94	95⅛-¼
K. C.	88⅛	87¼	87⅞b
HARD MARCH CORN.			
Chi.	98½	97	98⅛-¼
K. C.	....	.....	[illegible]
SEPTEMBER OATS.			
Chi.	48⅛	47⅞	48
DECEMBER OATS.			
Chi.	49	48⅝	48⅞
MARCH OATS.			
Chi.	51¼	50⅝	50⅞a
SEPTEMBER RYE.			
Chi.	97½	95¾	96a
DECEMBER RYE.			
Chi.	96⅛	95⅜	95⅝
MARCH RYE.			
Chi.	99½	98⅞	99⅛a

††Hard. •Red.

ST. LOUIS MERCHANTS' EXCHANGE, Sept. 29.—Wheat closed small fractions lower and corn unchanged. Export [illegible] business was said to be of good volume.

In the local cash grain market [illegible] wheat was scarce and higher [illegible] grades were 1c to 2c higher. Hard [illegible] was unchanged. Corn was ½c [illegible]. Demand was fair. Oats were steady [illegible] ½c higher. Demand was good.

December hard wheat opened fractionally lower and then ranged down for a loss of more than a point. Liverpool wheat cable came ½d to 1⅛d [illegible] Winnipeg early was unchanged to [illegible] higher. December corn opened unchanged, sold higher and then net lower.

Subsequently hard wheat was fractionally net lower. December corn unchanged and May corn fractionally lower.

Liverpool wheat closed 1⅛d lower [illegible] October, ⅝d on December and [illegible] March. [illegible]

[illegible] Minneapolis receiving 762, Duluth [illegible] and Winnipeg 1030.

Stocks in St. Louis public elevators [illegible] 2,728,997 bushels of wheat, [illegible] bushels of corn, 188,474 bushels of [illegible] Grain stocks comprised 245,770 bushels No. 1 red winter wheat, 176,887 [illegible] of No. 2 red winter wheat, 402,715 [illegible] els of No. 1 hard winter wheat, [illegible] bushels of No. 2 hard winter wheat, [illegible] bushels of No. 2 corn 566,187 [illegible] No. 2 yellow corn, 48,754 bushels of [illegible] 2 white corn, 75,590 bushels of [illegible] white oats, 103,056 bushels of [illegible] white oats, 29,504 busels of No. 2 [illegible]

Primary receipts of wheat were [illegible] than a week ago and heavier [illegible] year ago. Corn receipts were lighter [illegible] a week ago and lighter than a year [illegible] Oats receipts were heavier than a [illegible] ago and heavier than a year ago. [illegible] shipments were lighter than a week [illegible] and heavier than a year ago. Corn [illegible] ments were heavier than a week ago [illegible] lighter than a year ago. Oats shipments were heavier than a week ago and [illegible] than a year ago.

Primary receipts of wheat were [illegible] 442,000 bushels, compared with [illegible] a week ago and 1,141,000 last year. [illegible] receipts were 372,000 bushels, [illegible] with 534,000 a week ago and [illegible] last year. Oats receipts were [illegible] bushels, compared with 342,000 a [illegible] ago and 332,000 last year. Wheat [illegible] ments were 1,797,000 bushels, compared with 2,059,000 a week ago and 1,21[illegible] last year. Corn shipments were 381[illegible] bushels, compared with 257,000 a [illegible] ago and 520,000 last year. Oats [illegible] ments were 393,000, compared with [illegible] a week ago and 260,000 last year.

St. Louis Cash Grain.

Sales of cash grain made on the [illegible] change Thursdays were as follows: [illegible] winter wheat, $1.48; No. 3 red [illegible] wheat, $1.37@1.45; sample grade [illegible] winter wheat, $1.18; No. 2 red garlicky wheat, $1.39; No. 3 red garlicky [illegible] 1.32; No. 3 red smutty wheat, [illegible] 2 hard wheat, $1.33; sample [illegible] hard wheat, $1.24; No. 2 mixed [illegible] 1.32@1.40. No. 3 mixed corn, [illegible] 2 yellow corn, 97½c; No. 4 [illegible] 94c; sample grade yellow corn, [illegible] 2 white corn, 97c. No. 2 white [illegible] @52½c; No. 3 white oats, 49½@[illegible] 4 white oats, 49½@50c; No. [illegible] 48½c.

WHEAT PRICE DECLINES ON LOWER LIVERPOOL

By the Associated Press.

CHICAGO, Sept. 29.—Indications of [illegible] export business both in domestic and [illegible] wheat helped to steady the [illegible] market today at the last. Some observers inclined to estimate European [illegible] of domestic spring wheat [illegible] largest total on the crop so far [illegible]. Hedging pressure from the [illegible] however was heavy, and with [illegible] for setbacks in Liverpool [illegible] wheat market here averaged [illegible] wheat closed nervous, ½c to [illegible] corn unchanged to 1⅛c off, [illegible] varying from ½c decline to ⅛c [illegible] and provisions at 25c setback to a [illegible] 2 cents.

Unlooked-for setbacks in Liverpool [illegible] tations, together with Australian and Argentine reports of rain, gave an [illegible] downward trend to wheat. Corn [illegible] displayed weakness notwithstanding [illegible] come moisture over the corn belt, [illegible] ing ¼c to ⅝c off, wheat rallied, but [illegible] sagged lower than before. Corn [illegible] ¼c decline to ⅜c advance and subsequently underwent a material [illegible]. Oats were easier. Provisions [illegible] weak.

For the first time since the World War, Liverpool wheat today was [illegible] discount for nearby deliveries as compared with deferred months. Such a [illegible] tracted much notice here as [illegible] cant of a return to normalcy. For a [illegible] time, hand-to-mouth buying [illegible] kept nearby wheat prices at a [illegible] in order to stimulate sufficiency of supplies afloat for Europe.

Southern hemisphere rains, [illegible] for wheat crops both in Australia and Argentina were an immediate bear [illegible] today. In some quarters, doubt [illegible] pressed as to whether the Australian [illegible] were in time to do much good. [illegible] cables, however, said downpours [illegible] entire country had put young [illegible] general excellent condition.

GRAINS, BIDS AND OFFERS

CHICAGO, Sept. 29.—Grain bids and offers follow:

	Bids.	Offers.
September wheat	125⅝	[illegible]
December wheat	129⅝-¾	[illegible]
September corn	87½b	[illegible]
December corn	93⅝-⅜	[illegible]
December oats	43⅝	[illegible]

ST. LOUIS MERCHANTS' EXCHANGE, Sept. 29.—Grain bids and offers:

	Bids.	Offers.
December wheat	128	[illegible]
December corn	93	[illegible]

NEW YORK RUBBER MARKET

NEW YORK, Sept. 29.—Rubber [illegible] easy; smoked ribbed sheets, Dec. [illegible] March 34.40, May 34.70.

NEW YORK, Sept. 29.—Rubber [illegible] ribbed, spot, 34½c.

NEW YORK, Sept. 29.—Rubber [illegible] barely steady; Dec. $33.[illegible] $34.40; May, $34.60.

CAPITAL SECURED FOR ESTABLISHED CONCERNS
Industrial Financing
Ley P. Rexford [illegible]

NEW YORK BONDS

By the Associated Press.

NEW YORK, Sept. 29.—Total transactions in bonds [illegible] York Stock Exchange today amounted to $10,021,000 [illegible] sales, $13,378,000; week ago, $11,517,000; [illegible] years ago, $11,921,000. Total sales from Jan. 1 [illegible] $23,000, compared with $2,218,413,000 same [illegible] 679,513,000 same period two years ago.

Quotations on Liberty bonds are in dollars and [illegible] a dollar, thus, for instance, a sale printed 99.24 [illegible] twenty-four thirty-seconds of a dollar and not $99.24 [illegible]

The following is a complete list of transactions [illegible] est, lowest and closing prices:

NEW YORK BONDS (COMPLETE)

By the Associated Press.

NEW YORK, Sept. 29.—Total transactions in bonds on the New York Stock Exchange today amounted to $10,031,000; previous day sales, $13,378,000; week ago, $11,517,000; year ago, $9,199,000; two years ago, $11,931,000. Total sales from Jan. 1 to date were $2,536,-123,000, compared with $2,218,413,000 same period year ago and $2,-679,518,000 same period two years ago.

Quotations on Liberty bonds are in dollars and thirty-seconds of a dollar, that is, for instance, a sale printed $99.24 means $99 and twenty-four thirty-seconds of a dolar and not $99.24.

The following is a complete list of transactions with sales, highest, lowest and closing prices:

SECURITY.	Sales	High.	Low.	Close.
GOVERNMENT BONDS.				
Lib 3½s 1947..	56	101—17	101—14	101—16
L 1st 4s.	5	101—10	101—10	101—10
L 2d 4s r	14	100	100	100
L 1 4¼s	2	103—5	103—5	103—5
Lib 1st 4¼s reg	1	103	103	103
L 2d 4¼s	158	100—15	100—15	100—13
Lib 2d 4¼s reg	31	100—12	100—12	100—12
L 3d 4¼s	54	100—29	100—28	100—28
CORPORATION BONDS.				
Int Pap cvt 6 41	38	106¼	105½	106½
do cvt 5s A...	7	100¾	100⅝	100¾
Int Rys Cen A 5s	1	31	31	31
Iowa Cent rfg 4s	1	15	15	15
KCFtS & Mem 4s	8	95¼	95¼	95¼
K C Pow&Lt 5s	1	105¼	105¼	105¼
K C South 5s.	3	101⅞	101⅞	101⅞
K C Term 1st 4s	4	92½	92¼	92½
Kan Gas & El 6s	1	106⅛	106⅛	106⅛
Kayser J 5½s 47	30	103⅝	103½	103½
Kelly-Spg Tire 8s	1	100¾	100¾	100¾
Kin&Co cvt 7½s	1	104½	104½	104½
[the rest of this table is not transcribed]				

SECURITY.	Sales	High.	Low.	Close.
CORPORATION BONDS.				
Third Av ad 5s .	26	60¾	60	60½
Toledo Edi 1st 7	1	108½	108½	108½
T St L&W 50-yr 4s 50	1	92¼	92¼	92¼
Toledo Trac 5½.	5	100½	100½	100½
Trum Stl 6 40 .	4	99½	99⅜	99½
UEL&P r 5s 33.	1	102½	102½	102½
Union Oil C 6s.	11	109	108⅞	109
Un Oil Cal 5 31	1	101⅞	101⅞	101⅞
Un Oil Cal 5 C.	25	98⅛	98⅛	98⅛
Un Pac 6s	12	101½	101½	101½
Un Pac ls 4s ..	2	98¼	98¼	98¼
Un Pac rf 4s ..	6	96	95¾	95¾
Un Rys St L 4s.	8	82	82	82
U S Rub 7½ 30	4	104⅜	104¼	104⅜
U S Rub 5s ..	12	94¼	94	94
U S Stl sf 5s ..	7	109	109	109
Univ P&R 6s ..	5	89	88¾	89
Utah L & Tr 5s	4	97¼	97	97¼
Utah Pow & L 5	4	100⅞	100¾	100⅞
Union P 4½s .	125	99¾	99½	99¾
Va I C & Coke 5	1	92	92	92
Va Ry & Pow 5	4	100⅝	100¼	100⅝
Va & S W con 5.	5	97¾	97¾	97¾
Wabash rf 5½ 75	6	106	106	106
do 1st 5	1	105	105	105
do 2 5	5	103⅝	103⅝	103⅝
do 5 B 76....	56	102½	102½	102½
[the rest of this table, including FOREIGN ISSUES, is not transcribed]				

New York Coffee.

NEW YORK, Sept. 29.—Coffee, spot firm with a fair demand. Rio No. 7, ...

NEW YORK CURB (COMPLETE)

By the Associated Press.

NEW YORK, Sept. 29.—Following is the official list of transactions on the New York Curb Exchange, giving sales, high, low and closing on all stocks and bonds. Symbols: ††Ex-dividends. XR. Ex-rights. UR, Under rule. A, Actual shares. *Cents a share.

SECURITY.	Sales	High.	Low.	Close.
STOCKS.				
Aero Sup B.....	1	11¾	11¾	11¾
Ala Gt Sou Ry.	3	157	155⅛	155⅛
Ala Gt So Ry pf	1	157	157	157
Aluminum Co Am	4	98¼	97½	97½
Am Arch	3	64⅞	63⅝	64
Am Chain Stores.	1	45¾	45¾	45¾
*Am Cont Oilflds	163	94	85	93
Am Cyan B	10a	92½	92½	92½
Am Gas & El....	17	114⅞	112¼	114¼
Am Laundry Mch	1	105	104⅞	104⅞
Am Lt & Trac..	18	185	182	184½
[the rest of this table is not transcribed]				

SECURITY.	Sales	High.	Low.	Close.
STOCKS.				
Pick Barth vtc .	16	13¾	13½	13¾
Pick Bar Co pf	4	21¾	21½	21½
Pitts Pl Glass ..	20a	224	224	224
Prairie O & Gas	3	51⅝	51¼	51¼
Prairie Pip Lin	150a	182	181½	181¾
Premier Gold ...	17	2¼	2¼	2¼
Procter & Gamb	325a	213½	212	213½
Realty As Bklyn	20a	303	302	303
*Red Warrior ..	10	16	16	16
Reiter Foster ...	13	6⅛	5⅞	5⅞
Reo Motor	9	22¼	22⅛	22⅛
Richman Bros ..	60a	286	283	286
[the rest of this table, including DOMESTIC BONDS, is not transcribed]				

SECURITY.	Sales	High.	Low.	Close.
DOMESTIC BONDS				
C M & StP 5 75	1	94	94	94
do adj 5 2000	10	59¼	59	59⅛
Chic Ry ctfs 5 27	5	81½	81½	81½
Cities Ser 5 66..	13	90	89¾	90
do 6 66 ...	25	101⅝	101⅛	101¼
do Gas 5½ 42	9	93½	93⅜	93⅜
Col G & E 5 52	38	98⅞	98⅝	98⅞
Con Gas Balt6 49	3	107½	107½	107½
Cuban Tel 7½ 41	2	113¾	113½	113¾
Cudahy P 5½ 37	10	97¾	97⅝	97⅝
Detroit C G 5 50	7	101¾	101½	101¾
Det I Bridge7 52	6	100	100	100
do 6½ 52 ..	38	102¼	102	102
Columbus Ry 4½	10	94½	94½	94½
Dixie G Gas 6½	4	99⅞	99¾	99⅞
Firestone Tire 5	5	96¼	96¼	96¼
East Term 6½ 43	1	10	10	10
El Refin 6s 36	8	78⅝	78	78
Empire O&R 5½ 42	42	92⅝	92¼	92½
[the rest of this table is not transcribed]				

FOREIGN EXCHANGE

NEW YORK, Sept. 29.—Following is a list of quotations in the foreign exchange market:
ENGLAND—Sterling, D $4.86 3-16; C $4.86⅝; 60-day bills on banks, $4.82¼.
Quotations in cents, D demand, C cables.
FRANCE—Franc, D 3.92¼, C 3.92½.
ITALY—Lira, D 5.45, C 5.45½.
BELGIUM—Belga, D 13.92½.
GERMANY—Mark, D 23.80.
HOLLAND—Florin, D 40.06¼.
NORWAY—Krone, D 26.38.
SWEDEN—Krone, D 26.88.
DENMARK—Krone, D 26.76½.
SWITZERLAND—Franc, D 19.27⅝.
SPAIN—Peseta, D 17.49.
GREECE—Drachma, D 1.32¼.
POLAND—Zloty, D 11.20.
CZECHO-SLOVAKIA—Crown, D 2.96¼.
JUGO-SLAVIA—Crown, D 1.76.
AUSTRIA—Crown, D 14.08.
RUMANIA—Leu, D .62½.
ARGENTINA—Peso, D 42.75.
BRAZIL—Milreis, D 11.85.
TOKIO—Yen, D 46.43¾.
SHANGHAI—D 61.87½.
MONTREAL—Dollar, D 100.12½.

TURPENTINE, FLAX, LINSEED

Linseed oil grades, in lots of 1 to 4 barrels now 12c per pound for raw and 12.4c for boiled.

DULUTH, Minn., Sept. 29.—Close: Flax—Sept., $2.17; Oct., $2.17¾; Nov., $2.19¾; Dec., $2.19¾.

SAVANNAH, Ga., Sept. 29.—Turpentine firm, 46½c to 47c; sales, 1122; receipts, 985; shipments, 828; stock, 30,778. Rosin firm; sales, 1759; receipts, 3497; shipments, 1122; stock, 127,494. Quote: B D E, $7.40; F, 7.50 to $7.55; G, $7.50 to $7.55; H, $7.50 to $7.55; I, $7.50 to $7.60; K, $7.50 to $7.60; M, $7.50 to $7.60; N, $7.75 to $8.05; W. G., $8.85 to $9.40; W. W. X., $10.25 to $11.

Steel Market.

NEW YORK, Sept. 29.—Stee prices unchanged.

Curb Sales—Continued

SECURITY.	Sales	High.	Low.	Close.
DOMESTIC BONDS				
Valvoline 7 37 ..	1	104¾	104¾	104¾
War B P 6½ 28	10	93	90	90
WebsterM 6½ 33	3	98	97¾	97¾
West Pow 5½ 57	16	98½	98½	98½
WestavcoC 5½ 37	5	101¾	101¾	101¾
FOREIGN BONDS.				
Adriatic El 7 52.	10	94	94	94
Agri Mt Bk 7 46	10	97¼	97¼	97¼
Agri Mtg Bk 7 47	2	97	97	97
Batavia P 4½ 42	176	94¼	93⅞	94¼
Bogota M Bk 7	1	92	92	92
Buenos A P 7 36	7	99	98½	99
do 7 52	2	97¼	97¼	97¼
do 7 57	15	96	95⅞	96
do 7 58	7	95⅝	95⅝	95⅝
Burmeis& W 6 40	1	96⅝	96⅝	96⅝
Chile Mt B 6 31	11	96½	96½	96½
Copenhagen 5 52	14	95⅝	95¼	95¼
Danish Con5½ 55	2	100¼	100¼	100¼
Danzig P 6½ 52	17	90	90	90
E PrusLB 6 30	7	96¾	96¼	96¾
Uremburg 6	33	95⅝	95¼	95⅝
Finn I Bk 7s 44.	7	102	101	102
Ger C Mun 7s 47	7	101	100⅞	100⅞
Hamb El 7s 35..	1	101⅝	101⅝	101⅝
Hamb Sta 6s 46.	1	96⅛	96⅛	96⅛
Hun L Ins 7½s61	1	99¾	99¾	99¾
Isarca H El 7s 52	11	93⅛	93	93⅛
Jugo S M B 7s57	20	87⅞	87⅝	87⅝
Lomb Elec 7s 52	9	94¾	94¾	94¾
Mans M&S 7s 41.	1	103	103	103
Mans M&S 7s ww	5	98	98	98
Medel Col 7s 51.	5	93¼	93¼	93¼
Mend Pr 7½s 51.	6	97¼	96¾	96¾
Merid Ele 7s 75.	2	94⅛	94	94⅛
Montev 6s 59...	10	94	93¾	94
Netherld 6s 72..	2	106⅛	106⅛	106⅛
Peru 7s 59.....	13	99⅝	99⅛	99⅝
Pr F S 6½s 51.	6	99¼	99¼	99¼
Rio Gran 7s 66.	6	97¼	97¼	97¼
Rio Grand 7s 67	15	96½	96½	96½
Russian 6½s 19	12	17½	17½	17½
Ru 6½s ctfNC19	211	17½	16⅝	17¼
Russ 5½s 1921.	39	18	17	17
Rus 5½ ctfs1921	6	17¾	17	17
San F Arg 7s 45	6	93½	93	93
Sax Sta M 7s 45	1	100⅞	100⅞	100⅞
Sax S M 6½s46	19	98½	98⅛	98⅛
Serb C&Sl 7s 62	132	89¼	88⅛	89
Stinnes 7s 36...	14	101¼	101	101
Stinnes 7s 46...	42	101	100⅝	101
Sw Conf 5½s 29	3	101⅝	101⅝	101⅝
Tietz L 7½s 46.	8	123	122½	122½
Tietz L7½s46ww	1	102½	102½	102½
Tyrol H Ele 7s52	12	93¼	93	93
U Ele Ser 7s 56	11	100⅛	99¾	100
U E Svc 7s56ww	12	92	92	92
U S Wks 6½s47A	16	98	98	98

For Additional Markets See Page 31.

LOCAL STOCK PRICES MIXED ON EXCHANGE

ST. LOUIS STOCK EXCHANGE, Sept. 29.—Brown Shoe common and International Shoe preferred sold fractionally lower on the local market today. St. Louis Public Service was better. Burkart issues were unchanged to higher. Huttig sold higher, as did Missouri Portland. Rice-Stix was unchanged.

Total sales on the St. Louis Stock Exchange today amounted to 1601 shares, compared with 1421 shares yesterday.

Following is a complete list of securities traded in on the exchange, with dividend rates, sales, prices and net changes being given:

Stocks and Annual Dividends in Dollars.	Sales.	Price.	Net Ch'ge.
A. S. Aloe 2.50....	20	35	— ¼
Bank of Commerce 9	5	158	
Baer, S. & C 2d p 8	20	96	* ¾
Boyd-Welsh 3	35	40½	* ¼
Brown Shoe 2......	150	42	— ½
Burkart com 1.50..	21	23	.....
Burkart com	9	23½	
Burkart com	49	25	*2
Burkart pfd 2.20..	5	25½	
Burkart pfd	95	25½	.....
Burkart pfd	95	25¼	* ½
Consolidated Lead .	100	12	.....
Chi Ry Equip 1.50.	20	17½	
First Nation Bank 12	1	280	
Hussmann 2.50	10	30⅝	.....
Huttig com 1.50...	15	20	.....
Huttig com	25	21	*1
Internat'l Shoe pf 6	200	110	— ½
International Shoe 7	51	206	—4
Interantional Shoe ..	3	207	
Independent Pack 1.30	10	21⅛	— ⅞
Independent Packing	10	21	—1
Mercantile Trust 24 .	30	428	—2
Mo. Illinois Stores .80	143	16	.....
Mo. Portland Cem. 2	75	40	*1
National Candy 7 ...	35	98½	.....
National Candy	4	99	
National Candy	10	98	— ½
Polar Wave 2.50	50	32	.....
Rice-Stix 1.50	100	23½	.....
Rice-Stix 2d pfd 7 ..	10	99⅝	.....
Sheffield Steel 2	110	29	.....
St. Louis Pub Service	60	29	* ½
Southwestern Bell pfd 7	5	117½	
Wagner Elec. pfd 7 .	20	86¼	

New York Sugar.

NEW YORK, Sept. 29.—The raw sugar market was easier today with prices 1-32c lower under increased offerings of nearby supplies and only a light demand. Sales reported were 14,000 bags of Philippines due next week to a local refiner and 22,-000 bags of Cuban afloat to an outport refiner, both at 4.74 duty paid.

Disappointing London cables and the decline in the spot market seemed responsible for the lower ruling in the raw sugar futures market, prices at midday showing net losses of 2 to 3 points. Houses with trade and European connections were the principal sellers although the volume of business was only moderate, as the trade were inclined to limit operations and await developments in Cuba.

A fair inquiry was reported for refined sugar at unchanged prices which ranged from 5.90 to 6.10 for fine granulated.

Sugar futures closed barely steady; approximate sales, 37,000 tons; Dec. 2.95c; Jan. 2.96c; March, 2.86c; May, 2.95c; July, 3.03c.

LEAD, ZINC AND COPPER

Lead was quiet at $6.00 per 100 lbs in St. Louis today.

Zinc was quiet at $6.12½ per 100 lbs.

NEW YORK, Sept. 29.—Copper quiet; electrolytic, spot and futures 13.12½. Tin steady; spot and nearby and November 59.00. Iron steady and unchanged. Lead steady; spot, New York, 6.25; East St. Louis 6.00. Zinc easy; East St. Louis spot and futures, 6.10@6.12½. Antimony spot 10.37½@10.50.

LONDON, Sept. 29.—Standard copper, spot £53 12s 6d; futures, £54; electrolytic copper, spot, £61; futures, £61 10s. Tin, spot, £266 7s 6d futures, £264 17s 6d. Lead, spot, £20 10s; futures, £21. Zinc, spot £27 7s 6d; futures, £27 2s 6d.

The Board of Directors
of the
Mercantile Trust Company

In sorrow, announces the death of

MR. FESTUS J. WADE

Founder of the Company
and
President Since Its Organization

Died Wednesday, September 28, 1927
Funeral Friday, September 30, 1927

On Friday only such business will be transacted by the company as is required by law.

QUESTIONS DRY LAW BENEFITS

Special to the Post-Dispatch.

NEW YORK, Sept. 29.—J. M. Gibbons, general attorney for the New York, New Haven & Hartford, told a group of lawyers at a luncheon that he was skeptical of the improvements among working men accredited to prohibition by various welfare agencies he checked up, he said, on a statement of Commander Evangeline Booth of the Salvation Army.

With the permission of the Salvation Army, he went through its records, he said, and failed to find a single instance in which a person who drank to excess before prohibition had ceased to do so because of prohibition, or a single instance of a family that had been kept in poverty through liquor consumption but which now had a bank account. He had challenged the Salvation Army to support Commander Booth's generalization by finding some such cases, he said, but had received reports of none.

Gibbons said that railroad executives have in many instances reversed their attitude on prohibition and now are opposed to it. He said they were convinced liquor never had been an important cause of railway accidents.

ADVERTISEMENT

Use of Fly-Tox Reduces Disease

Scientists say that flies carry germs of typhoid fever, infantile paralysis, summer disorders and over thirty other diseases. Flies should be killed. Fly-Tox is harmless to people but sure death to mosquitoes, roaches, moths and bed bugs as well as flies. Fly-Tox is fragrant, stainless, sure.

ADVERTISEMENT

HAD PINK EYE

Lavoptik Drove It Away

"My husband had red, swollen eyes that mattered so much he had to use hot water to open them. LAVOPTIK helped at once. I use it right along for the children's eyes."—Mrs. M. Weske.

LAVOPTIK cools and refreshes tired and weak eyes. Helps eye pains and inflammation. At all leading druggists.

PAIN

Almost all severe pains (headache, neuralgia, rheumatism, toothache, neuritis, women's pains, etc.) soon vanish when you take one or two Anti-Kamnia Tablets. Prescribed by doctors and dentists for 35 years. Also relieve colds, grippe, fevers, insomnia and nervousness. At all druggists. 25 millions used annually. In handy tins, 25 cts. A-K on every tablet.

Anti-Kamnia

Quick Relief from Pains and Aches

Smoke and Eat

to your heart's content and have beautiful teeth, free from tobacco stains, glistening clean and white. Use new double-efficiency dental cream, Mu-Sol-Dent. Guaranteed harmless.

At leading drug stores

V. B. CORPORATION
Pittsburgh, Pa.

Mu-Sol-Dent
dissolves mucin

Last 2 Days of Union's Anniversary!

Month-End Sale!

Broken Lots, One-of-a-Kind Pieces and Suites, Odds and Ends, Are Priced to Provide Real Savings in This Great Two-Day Bargain Event!

$15 CASH Delivers This Suite to Your Home!

Save on Heaters!

Trilby Oak Heater $8.75

A dandy Heater of cast iron with polished blue steel body. A wonderful value at this low price.

Only $1 Cash

3-Piece Jacquard Bed-Davenport Suite

A wonderful suite...at a wonderfully low price! Note the elaborately carved frame...Come and inspect the rich Jacquard velour upholstery...See how easy it is to convert this fine living room into a comfortable bedroom, when an easy pull brings a large double bed from the davenport...Admire the loose seat cushions with their reverse sides of silk damask! You'll agree that this IS a wonderful value!

$169.50

Pay Only $15 Cash!

Irresistible Values in Suites for Every Room!

Living-Room, 2-Piece Mohair, Carved Frame	$110.00
Living-Room, 3-Piece Bed-Davenport, Velour	135.00
Living-Room, 3-Piece Mohair Upholstery	185.00
Living-Room, 3-Piece Bed-Davenport, Mohair	225.00
Living-Room, 2-Piece Frieze, Carved Frame	195.00
Bedroom, 4-Piece, Walnut-Finished Hardwood	95.00
Bedroom, 4-Piece, Walnut Finish on Hardwood	119.50
Bedroom, 4-Piece Walnut Veneer and Hardwood	169.75
Bedroom, 4-Piece Walnut Veneer, Richly Grained	195.00
Bedroom, 4-Piece Walnut With Beautiful Overlays	225.00
Dining-Room, 9-Piece Walnut Veneer and Hardwood	149.00
Dining-Room, 9-Piece Walnut, Beautifully Designed	167.50
Dining-Room, 9-Piece Walnut Veneer and Gumwood	225.00
Dining-Room, 9-Piece Spanish, Lacquered China	325.00
Breakfast Set, 5-Piece Gray or Ivory Lacquer	16.95
Breakfast Set, 5-Piece Frosted Gray Oak	34.75
Breakfast Set, 6-Piece Green Lacquer, Server	39.75
Breakfast Set, 5-Piece, Upholstered Chairs	85.00

Odd Pieces

At Great Savings!

$60 Odd Living Room Chairs	$24.75
$25 Bridge and Junior Lamps	$9.75
$15 Walnut Finish Smokers	$9.75
$15 Davenport Table, Walnut	$9.95
$27.50 Pull-Up Chairs, Velour	$19.75
$45 Coxwell Chair, Velour	$29.75
$39.50 Chifforobe, Golden Oak	$29.75
$24 Day-Bed with Cotton Pad	$16.95
$27 3-Piece Bed Outfit	$19.75
$65 Gas Range, White Enameled	$44.75
$90 Bungalow Range, All Porcelain	$75.00
$49 Junior Coal Stove, Enamel trim	$39.75
$20 Cedar Chest, All Red Cedar	$12.75
$35 Wardrobe Trunk, Large Size	$22.50

8-Pc. Dining-Room Suites

Large Full-Size Pieces of Beautifully Grained Walnut and Selected Cabinet Woods

Think of it! A full 66-inch buffet...a large extension table...and six nicely designed chairs, with tapestry seats...at this remarkable price. Selected woods and shaded walnut veneers are used in the construction of each piece and the decorative carving in the panels add an artistic touch.

$110

Pay Only $10 Cash!

UNION HOUSE FURNISHING CO.
PROTECTIVE INSURANCE FOR DEFERRED PAYMENTS
1120-22-24-26-28-30 OLIVE STREET

ATWATER KENT RADIO

On Easy Terms at Union

Just a small deposit and this Atwater Kent will be installed in your home. The model sketched is a genuine Pooley cabinet, made expressly for Atwater Kent. It is fitted with an Atwater Kent reproducing unit and a Pooley floating horn. This cabinet design available with Atwater Kent models 30 and 33.

Cabinet With A-K Model 30	Cabinet With A-K Model 33
$127.50	$137.50

UNION'S Radio Shop
1120 OLIVE STREET

SAVE ON FURNITURE AT UNION — 2 EXCHANGE STORES — 206 N 12TH ST. - 7TH & MARKET STS.

Combination Range
Real bargains! Several to select from! Buy now by all means and take advantage of these savings $25.50
Only $2.00 Cash

5-Pc. Breakfast Sets
Several Sets in durable lacquer finishes. The wanted new styles at $19.75

Odd Dining Chairs
A wonderful selection of Odd Chairs in numerous styles. Variously upholstered $1.50

Living-Room Suite
Two beautiful pieces at the special bargain price for a limited time only $98.50
Only $9.00 Cash!

3-Pc. Davenette Sets
Three well constucted pieces in excellent condition. Mahogany or oak finishes. Choice .. $29.75
Only $2.00 Cash!

LIBRARY TABLES
Choice of several in different styles and finishes. Fine condition $4.95
Only $1.00 Cash!

Bed-Davenport Suites
Overstuffed Suites that look like new. Choice upholstering materials! Several designs $89.75
Only $8.00 Cash!

SAVE ON FURNITURE AT UNION — 2 EXCHANGE STORES

OPEN UNTIL 8 P. M.

Bankrupt!

THE STYLE CENTER TAILORING CO. OF CINCINNATI, IS BANKRUPT

We are selling their $39.50 and $23.50 tailor-made Suits at from $8.95 to $18.50. You save from $12 to $18.

and

YOU CAN TRADE IN YOUR OLD SUIT OR OVERCOAT ON ONE OF THESE NEW ONES

O'COATS SUITS
Gabardines
Topcoats
PANTS

PRICE 1/2 PRICE

We have cut the prices on our Suits, Topcoats, Gabardines, Pants, Overcoats so as to make them equally as cheap as is the Bankrupt Stock. A deposit holds any garment.

Everything Cut
SUITS, O'COATS, TOPCOATS

~~$10~~	Now	$4	~~$24~~	Now	$12
~~$14~~	Now	$7	~~$28~~	Now	$14

Ladies' Coats

NEWEST SAMPLES
$3.95 TO $48
YOU SAVE $5 TO $15

NEW FALL COATS, FUR COLLAR . . $3.95
Hart, Schaffner & Marx Coats FACTORY RETURNS $8.50 to $10
SAMPLE NEW FUR COATS . . . $19.95 to $99
Hats to Match All Coats . . . . 45c to $3.95
Save $1 to $2 on Every Ladies' Hat
Newest Silk Wool Dresses
Jersey Dresses $1.25

LADIES' Dresses

~~$6~~	N	$1.45
~~$10~~	o	$3.95
~~$18~~	w	$5.95

REMEMBER
A SMALL DEPOSIT WILL HOLD ANY GARMENT

1012 N. GRAND
ST. LOUIS, MO.

Popular Comics
News Photographs

THURSDAY, SEPTEMBER 29, 1927.

THE STAR

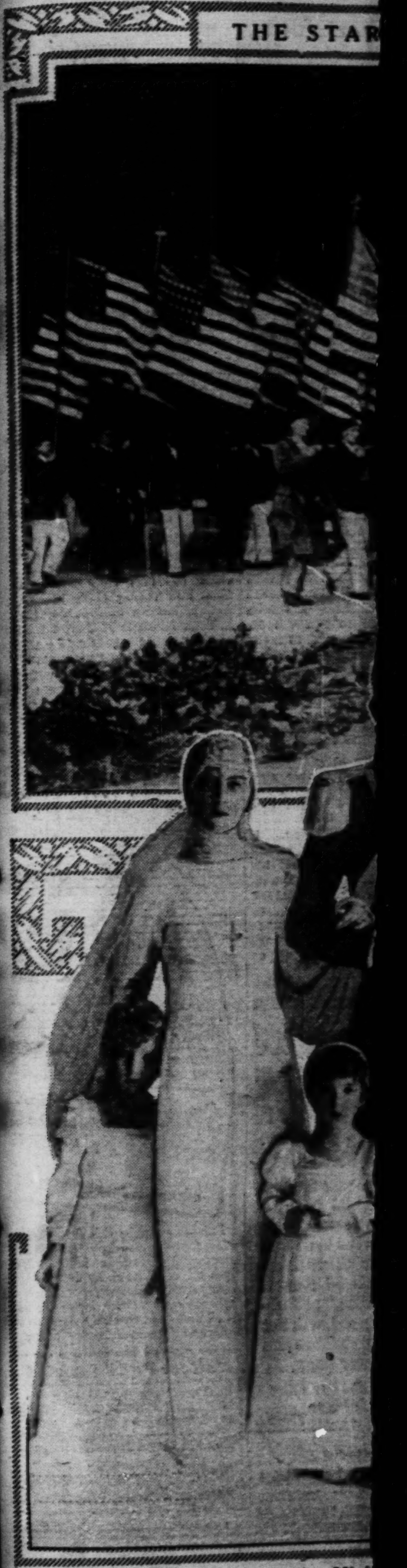

Maria Volpi, daughter of the Italian Mini... husband, Prince Carl Susa, with the littl... their wedding in Venice.

ONE AVIATRIX T...

-DISPATCH
UNTIL 8 P. M.
ankrupt!
LE CENTER TAILORING CO.
NCINNATI, IS BANKRUPT
e selling their $39.50 and $23.50
-made Suits at from $8.95 to
. You save from $12 to $18.
and
TRADE IN YOUR OLD SUIT OR
T ON ONE OF THESE NEW ONES

O'COATS
SUITS
Gabardines
Topcoats
PANTS
PRICE 1/2 PRICE
We have cut the prices on our Suits, Topcoats, Gabardines, Pants, Overcoats so as to make them equally as cheap as is the Bankrupt Stock. A deposit holds any garment.
Everything Cut
, O'COATS, TOPCOATS
N $4 $24 N $12
o
w $7 $28 w $14
lies' Coats

WEST SAMPLES
.95 TO $48
YOU SAVE $5 TO $15
LL COATS, FUR COLLAR . . $3.95
ffner & Marx Coats FACTORY RETURNS $8.50 to $18
PLE NEW COATS . . . $19.95 to $99
Match All Coats . . . . 45c to $3.95
1 to $2 on Every Ladies' Hat
est Silk Wool Dresses
y Dresses $1.25
LADIES'
Dresses
$6 N $1.45
$10 o $3.95
$18 w $5.95

REMEMBER
A SMALL DEPOSIT WILL HOLD ANY GARMENT
012 N. GRAND
ST. LOUIS, MO.

ST. LOUIS POST-DISPATCH DAILY MAGAZINE

THE STARS AND STRIPES IN PARIS

Members of the American Legion marching under the Arc de Triomphe and past the tomb of the Unknown Soldier. —Wide World photo.

Mary Lee Lyons, a record-breaking student, who received her M. A. degree at George Washington University after making a perfect mark in every study during the entire course. She had previously made a similar record at the University of Arkansas. —International photo.

BACK HOME

Mrs. Mille Gade Corson, with her husband and children, on her return to New York after having made another attempt to swim the English Channel, a feat which she accomplished last year. —International photo.

Maria Volpi, daughter of the Italian Minister of Finance, and her husband, Prince Carl Suasa, with the little flower attendants after their wedding in Venice. —Wide World photo.

AN AIR FULL OF PARACHUTES

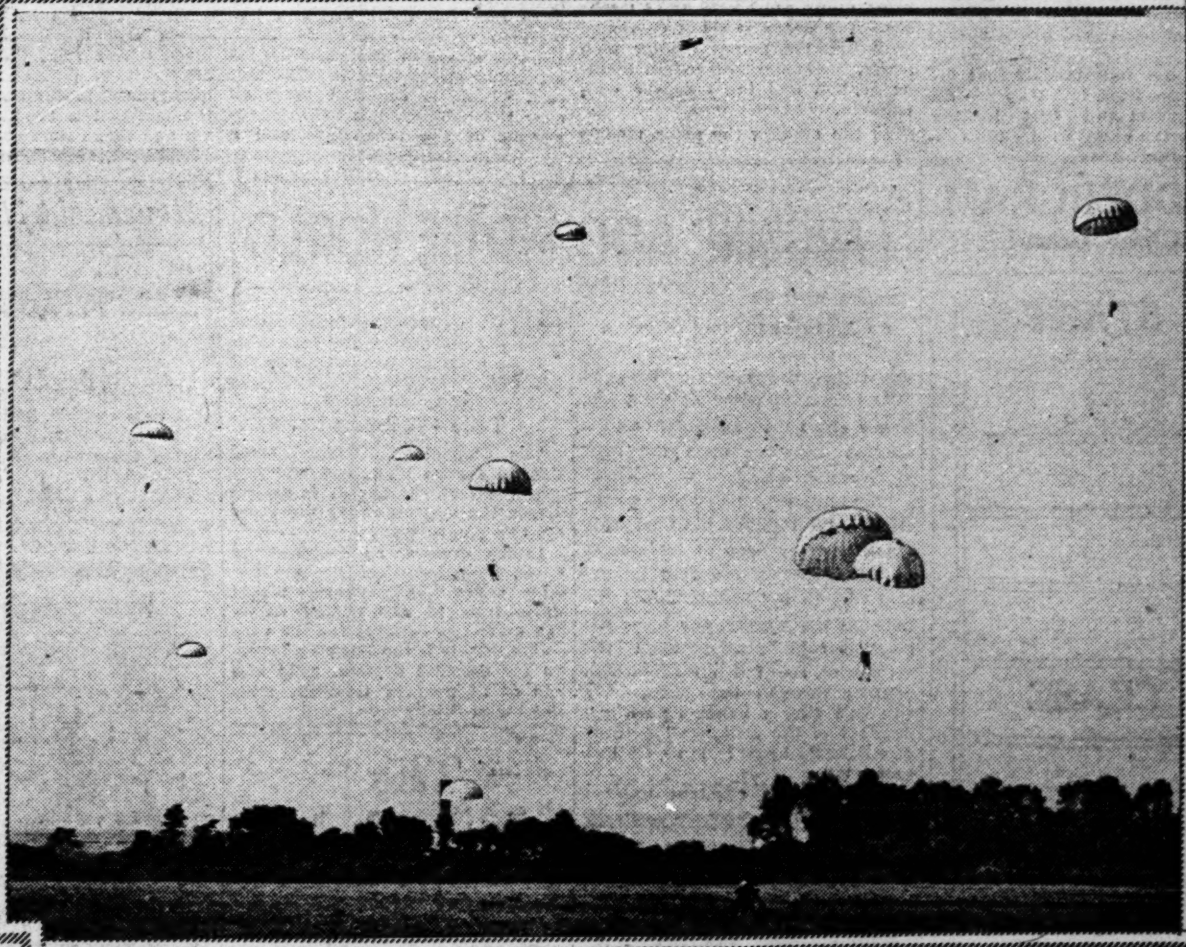

When nine Navy and Marine Corps flyers jumped from one plane at the Government field in Washington. —P. & A. photo.

STILL GOING STRONG

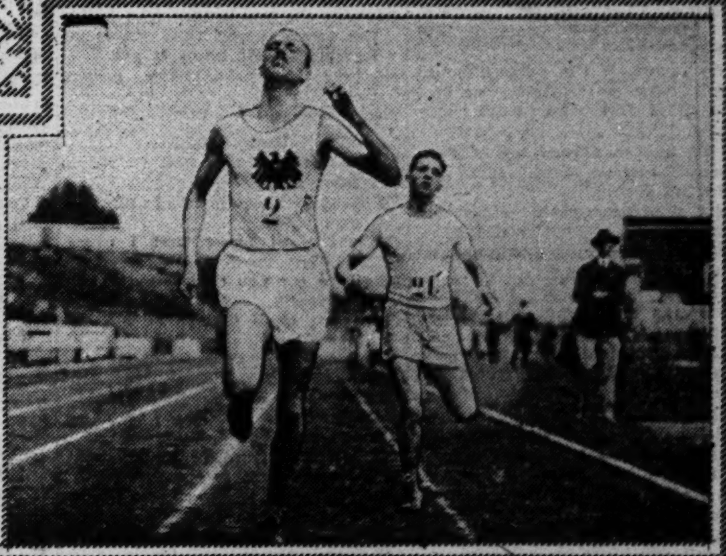

Peltzer, German running star, winning the special 1000-meter race from the Frenchman, Martin, in Paris. —International photo.

ADVERTISING ST. LOUIS

Even the Kiddie Kars have fallen into line as this one in Los Angeles shows. —Wide World photo.

ONE AVIATRIX TO ANOTHER

Ruth Elder wishing good luck to Thea Rasche, the German flyer, when the latter started from Long Island on a flight over New England. —Wide World photo.

BOOSTING THE BARGE LINE

Members of the World Trade Club, Foreign Trade Bureau and the Chamber of Commerce on the deck of the Erastus Wells at the inauguration of the Upper Mississippi barge line service.

THE WAY OF A WOMAN

By MARGUERITE MOOERS MARSHALL

MOVIE MATRIMONY ON THE MOVE.

NOW it's Gloria Swanson who is rumored to be on the point of divorcing the Marquis de la Falaise—
Gloria herself having been divorced by two earlier mates.
Charlie Chaplin is traveling west to fight his divorce suit.
Constance Talmadge's mother says that Connie will soon be about the business
Of divorcing her English spouse, Capt. Alastair Mackintosh.
Although he's a charming chap, and they're still in love,
She just can't live with him any longer—
She divorced her first husband several years ago.
Claire Windsor obtained a decree the other day,
Separating her from Bert Lytell.
Helen Dine has been granted a divorce from Rudolph Myzet—
But what's the use of going on with the roll of ruptured Hollywood romances?
A newspaper woman, who is a friend of ours,
Started to collect a series of articles on "Happy Homes in Hollywood"—
Before she could bring her stuff East
Every "happy home" of her collection had busted up—
Except Norma Talmadge's and Joe Schenck's.
Movie matrimony seems forever on the move.
Other American couples, of course, get divorces—
There's Helen Wainwright, the swimming star, who says that her marriage to George Leonard Holland was a joke,
And who plans to ask for an annulment.
There's Doris Stevens, feminist, who is divorcing Dudley Field Malone.
Because—or so friends explain it—the two have equally strong minds.
And therefore can't get on together.
Even though their romance still flourishes.
Nevertheless, is the percentage of swimmers, or feminists, or just everyday folk who can't stay wed,
As big as the percentage of conjugally restless screen stars?
It doesn't seem so—
And it does seem rather a pity for the stars!
There are those good-looking young men and women,
With money, fame, interesting work, all the advantages most of us want and can't get—
With nothing to do, apparently, except manage their personal relations
With some intelligence—
And they just aren't bright enough, hardly any of them,
To make marriage work!
It's a pity, not merely on their account,
But because they, more than any other group, are the heroes and heroines of American youth.
And that youth, watching the dissolving partnerships of moviedom as intensely as its latest releases,
Must be made just a bit more cynical about love and life.
The movie idols may not have feet of clay,
But so many of their marriages are of the earth, earthy.
So many idols are far from ideals, in the matter of married life.
The question is, why?
Does the popularity of the picture stars make them so conceited
That they can't get along, at close quarters, with another ego?
Does their wealth and the pleasures it commands
Turn them into spoiled, self-indulgent, greedy children
Who are bound to quarrel?
Are their minds and hearts tainted by the crude melodrama of the scenarios,
So that the comedy and quiet realism of married life bore them?
Do they carry the "temperament" of the studio and the set
Into the domestic intimacies?
They marry for love in the first place—
Or, if they don't, they could and should—
Why does love forever seem to be flying out of the windows
Of their beautiful Hollywood homes?
They have everything in the world to make them happy—
Those golden lads and lassies of the silver screen—
And yet, over and over again, they fail to be happy together.
Is it because, to be tempered into permanence,
Love-in-marriage must go through the fires of pain and struggle shared—
Because a man and woman must work and suffer together—not merely laugh and love and play—
To be really husband and wife?
Oh, well, the youngsters who go to the movies can't know that
Until they grow up—
Perhaps the youngsters who make the movies—and the marriage failures—don't know it yet,
Because they never have grown up—
And maybe never will.

Resignation.

Oh, I shall be the first to reach your door,
To clasp you by the hand and wish you well.
Then I shall know that I alone deplore
The love for you that holds me in its spell.
My heart shall always be a slender flower,
Weak for want of sun and air and dew,
And I shall feel a loneliness devour
This youthful spirit that was meant for you.
Oh, I shall be the first to reach your door . . .
And there I shall be standing evermore.

TRAAL THAISIS.

Children's Bedtime Story

By THORNTON W. BURGESS.

Cubby Makes Up His Mind

Who selfishly gives way to greed
To others pays but little heed.
—Old Mother Nature.

CUBBY was having a good time. He was having a wonderful time. Those bluberries certainly did taste good. It was so long since he had had any that he had forgotten how good they were. Like all little Bears, he was greedy. Greedy folk can seldom think of anything but their stomachs when they have food. So Cubby just didn't pay any attention to anything else but the gobbling up of as many of those blueberries as he could get. When he had stripped one branch he would pull down another. You see, these were high-bush blueberries. Presently he found a place where a low-bush blueberries grew. He didn't have to stand up to eat these; he just walked along, gobbling them up like a pig.

At last Cubby paused to rest. It was then he looked around for Farmer Brown's Boy and didn't see him. He stood up on his hind feet and looked in all directions. He peered behind the bushes. There was no Farmer Brown's Boy. He didn't know what to make of it. No, sir, he didn't know what to make of it. Could it be that Farmer Brown's Boy had left him all alone?

Now, perhaps it sounds queer to you, but that little Bear suddenly became frightened. He didn't want to be left all alone up in the Old Pasture. Farmer Brown's Boy wasn't anywhere around and Mother Bear wasn't anywhere around and he was lonesome and afraid.

Old Jed Thumper, the gray old Rabbit who lives up in the Old Pasture, thumped the ground very hard in a bramble-tangle just back of the little bear. Cubby jumped and actually took to his heels. It was the first time he had ever heard a rabbit thump and he didn't know what it was. Mrs. Grouse suddenly whirred up from almost under his nose and frightened him so that he fell over backward. It was his first experience with Mrs. Grouse. He didn't like that place. No, sir, he didn't like that place.

"I want to go home," whimpered Cubby. "I want to go home." And the funny part of it is that when

Cubby jumped and actually took to his heels.

meant Farmer Brown's. He began to hunt around with his nose to the ground. Presently he caught a whiff of something that sent a little tingle all over him. Once it would have been a little tingle of fear, but now it was a little tingle of joy. It was the man-smell. It was the smell of Farmer Brown's Boy.

Now, bears have very wonderful noses. They probably learn more with their noses than with their eyes and their ears together. Cubby's nose served him quite as well as the nose of Bowser the Hound served him. He used it just as Bowser uses his. He straightaway began to follow that man-smell along the old cowpaths, down through the Old Pasture. Sometimes he would lose it and then impatiently would hunt about until once more he picked it up. All the time he was whimpering and whining. You see, he was quite upset at having been left that way. He didn't like it at all. He felt that he had been treated badly.

Meanwhile, as you know, Farmer Brown's Boy had reached home, and he and Mother Brown and Farmer Brown were sure that Cubby was only a memory. And all three wondered if he made his mother as much trouble as he had made them.

(Copyright, 1927.)

Long strings of amethysts or

HOW AMERICAN WOMEN REACT TO THE NEW PARIS FASHIONS

Two Dresses That Are Having a Wide Acceptance in the East and All Over the Country, Each With a Side Flare—The New Footwear That Is Appearing.

The gown whose side flare and tight hip line interprets the new Paris mode.

The low-cut oxford.

The opera pump.

The T-strap slipper.

The one-strap slipper.

Another interpretation of the new mode that features the Chanel buckle.

NEW YORK.

LEATHER and colors are the most interesting points about the new footwear that is appearing now about town. For though there are numberless elaborately appliqued and intricately strapped models, the best dressed women are sticking to the simple shoes they have been wearing right along.

There are four models that are seen all the time, and they are the four smartest and best looking. They are the opera pump, the one-strap slipper, the oxford and the T-strap slipper. We've sketched them all, in the order named. The opera pump is a particularly well-cut one with a high spike heel and a medium last. The one-strap slipper has the same heel and last. The important point about the oxford is its low cut. There are only three eyelets—that's all there is room for. The T-strap slipper has a high French heel, not quite so straight as the heels on the other shoes.

All these shoes are developed in the same leathers. Very fine-grained lizard in black and dark brown is the smartest street leather right now, but black patent leather, black and dark brown suedes, kidskin in black and beige, but particularly in golden and very dark brown, are all good. Alligator and watersnake still appear with some frequency—the alligator in oxfords and the snake in slippers and oxfords. There are a great many combinations of leathers. The lizard is often combined with kid, the patent leather with suede, the snake with patent leather or kid, and the alligator with calfskin.

In the evening the same models are seen in gorgeous brocades, in gold and silver kid, in satin dyed the color of the frock, or dyed blond or balc, and in nacre kid—a soft pastel-colored kidskin with a pearly glaze. At times delicately colored kid is stenciled to resemble lizard. The evening slippers have this difference from those of last year. They are cut very low at the side and show a great deal of the foot. A number of smart women choose the one or two models that are most flattering to their feet and buy them in all the colors and fabrics they will need.

It is just about time for the bridge season to open, and the formal afternoon dress that has been put into the discard by the simple printed chiffons will come into its own again. Two dresses that our telegraphed reports from 100 leading stores in Canada and the United States indicate will be seen at your parties are sketched here. The first one has the side flare and the tight hiplines, two features of the new Paris mode. Leading stores in Eastern cities lay particular stress upon it. The second, which is reported from all over the country, has another variation of the side flare and a sophisticated diagonal closing. It also has the decorative buckle that Chanel puts on every dress in her recent collection. It is in either rhinestones or pearls or in stones the color of the dress. As to fabrics, both dresses are seen in crepe satin, transparent velvet, crepe de chine, and for very formal occasions some have been developed in a sheer metal lame that is new, lovely and impressive. In some models it is brocaded in color, in others it is plain lame, but the background in any case is gold and the material is used much as velvet and crepe satin are.

LADDERGRAM

Climb Down!

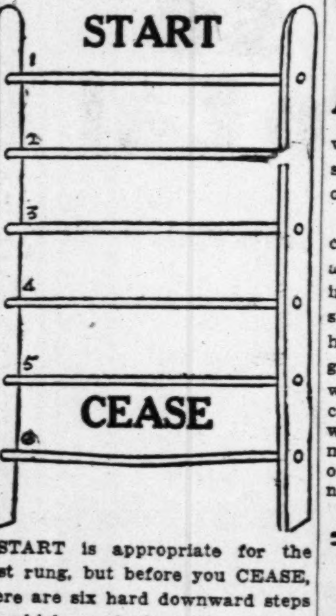

START is appropriate for the first rung, but before you CEASE, there are six hard downward steps in which a single letter only is changed in each new word. Be careful not to disturb the order of the letters. One way of doing it will appear with tomorrow's laddergram. Meantime study the solution of the last: 1. Honey; 2. Hones; 3. Cones; 4. Comes; 5. Combs.

(Copyright, 1927.)

RECIPES FROM "My Old Virginia Cook Book"

Baked Chowder

PUT in a buttered baking dish a layer of cold, boiled potatoes, sliced. Then a layer of cold, boiled onions. Then a layer of tuna fish broken in pieces. Repeat the layers, using a can of tuna, about two cups of potatoes and a little less than two cups of onions. Season each layer with a little salt and add butter. Now pour over the whole one can of tomato soup and add some water if not moist enough. Cover with bread crumbs and bake in a hot oven one-half an hour.

That Clean Feeling

ON A HOT DAY

Used after the bath, Ammen's Powder keeps your body refreshed all day long. Prevents excessive perspiration, prickly heat, skin irritations.

AMMEN'S

LAUGHING AROUND THE WORLD

with IRVIN S. COBB

An Appropriate Song Offering.

AT a mission service in a Welsh village the minister who, in contrast to many of his flock, was a strict teetotaler, delivered a stirring discourse upon the evils of strong drink.

"My brethren," he stated in conclusion, "if I might have my way about it every drop of intoxicants in this community should be destroyed. In my imagination I behold all the whisky, the beer, the gin, the rum poured upon the waters of the fair stream which courses through our town. We will now sing a hymn. Does any member of the congregation think of a suitable hymn? If so, let him name it."

Whereupon a constant imbiber arose, with a feverish thirsty gleam in his eye and announced his choice

It was: "Shall We Gather at the River?"

(Copyright, 1927.)

Tulle Predominates.

The Charleston, which ruled Europe for so long, has had one lasting effect. It has more or less driven the matron of mature years off the dance floor.

Dance dresses, as designed by Paris, have therefore become notably younger. They are aimed straight at 18 and choose colors and materials suitable for the very young. Tulle is the Parisian favorite for dancing dresses, tulle and lots of it, used in flounces, frills and many thicknesses.

"Improved My Skin in a Short Time!"

Realizing the problem of women generally in beautifying and protecting their skin, radiant Iris Gray Paramount Junior Star of Wichita, Kansas, tells how Black and White Beauty Creations helped her solve that problem.

"Due to the large amount of cream and powder it is necessary for me to use in my stage and picture work," says Miss Gray, "I found it necessary to purchase the various theatrical preparations. They made my skin dry and chapped. Then I began using Black and White Cold Cream and in a short time my skin returned to its former smoothness."

You, too, will be delighted to see your skin improve with the aid of the soothing, nourishing and softening Black and White Cold Cream. Like the other Black and White Beauty Creations, it is of a quality acceptable to those who seek the best, at prices within the reach of all.

BLACK AND WHITE Cold Cream

The Inner belt becomes a vogue.

fits the combination to the stout... Every one loves the slim lines of the combination. This, designed for the fuller figure, has an inner "Wonderlift" belt to hold the abdomen smooth. No. 96-101. 10.00

Nemo flex

Household Novelties

To make a washing machine of a tub, an inventor has mounted a funnel on a long-hinged handle, a spring raising the handle each time it is pressed down.

• • •

Wire racks attached to the sides of a new electric flatiron enable it to be turned over, elevating its heated face, without lifting.

• • •

Three detachable blades feature a new bread knife, a sharp one replacing one that has become dull.

FADED CURTAINS made new again with Tintex

....OF course, sun and laundry make your last year's curtains and drapes faded and drab-looking. But no need to buy new ones.

....Tintex will quickly and easily restore them to just-like-new beauty. Or you can tint curtains a different color if you wish—for example, make white lace curtains ecru! And the fast, lustrous, Tintex Dark Colors—Black, Navy Blue, Brown, Cardinal Red, Dark Green, Khaki Brown, Dark Blue—will accomplish the same wonders for your heavier drapes.

....millions of women have discovered that Tintex is just as wonderful for color in home-decoration as it is for color in their wardrobe. Prove it to yourself. See the newest colors on the Tintex Color Card at your dealer's!

Blue Box—for lace-trimmed silks (tints the silk—lace remains white).
Gray Box—for tinting and dyeing all materials (silk, cotton, mixed goods).

15¢ a package at drug, dry goods and dept. stores

Tintex TINTS AND DYES

THE TRUTH ABOUT MENTAL TROUBLES

By Chas. A. L. Reed, M. D., Former President of the American Medical Association.

YOU may have some one near and dear to you who is or has been afflicted with some form of mental disease.

Don't get discouraged about it and don't be ashamed of his fate however much you may regret it.

The Medical Department of the United States Army, in which so much scientific work is being done, has issued a bulletin to show its medical officers what science has done to clear up this problem and to correct remaining misconceptions about it. As a matter of fact, there is perhaps no problem of modern life about which there is so much ignorance and misconception as there exists about mental disease. The first and greatest of the many fallacies which still enshroud the popular idea of it is expressed in the popular names for it: "insanity" or "madness." Of course, considering that its scientific study by the medical profession is a thing of comparatively recent years, it is not surprising that most people should still be hardly more enlightened than their forefathers, who believed that it was due to possession by evil spirits. Nevertheless, until certain established facts are known widely, it will be impossible to do much towards removing a source of great suffering to many individuals and a great loss to the State.

When people say that a man has gone mad or insane, they generally mean that a man who was up till a certain moment a normal citizen has suddenly and permanently been deprived of his reason; that he will have to go to a "lunatic asylum" for the rest of his life, and that his relatives have every reason to be ashamed of his fate and to try to hush it up.

If science proves anything, it proves that this attitude is wrong in every way. To begin with, insanity (madness, lunacy or possession) is a disease like any other disease. Just as rheumatism or smallpox interferes with the function of the body, so mental disease interferes with the function of the mind.

Mental disease may be [illegible] tional," "organic" or [illegible] "Functional" mental disease [illegible] result of the personality being [illegible] able to cope with the stress [illegible] either because the individual [illegible] weak stock and made of [illegible] stuff, or because life happens [illegible] be altogether too savage [illegible] or for both reasons. There [illegible] nothing wrong with the brain [illegible] simply the patient cannot [illegible] to life. In this class come [illegible] nile insanity, the suspicious [illegible] ity of later years (paranoid [illegible] mentia), mania, melancholia, [illegible] paranoia and the mental break-downs of middle-age. There [illegible] two ways in which a person [illegible] dodge reality when it hits [illegible] One is by blaming other people [illegible] what is his own fault. If he [illegible] on doing this he will land [illegible] in a mental hospital with [illegible] of suspicion and persecution. [illegible] other way is to pretend he [illegible] not want what he has failed [illegible] get, and compensate for his [illegible] appointment by believing he is [illegible] exceptionally gifted person or [illegible] der the direct guidance of [illegible] This may lead him to the [illegible] that he is a King, or God Himself. People made of ordinary stuff [illegible] may do either of these things [illegible] a time, but their sense of [illegible] and decency will keep them from going too far; they will face [illegible] facts and recast their ideas. [illegible] weakly person cannot do this, [illegible] as soon as he is removed from [illegible] protection of someone [illegible] than herself, he goes "mad."

Provided that patients with [illegible] functional or psychological [illegible] bles are taken in time, and [illegible] treated and protected, many [illegible] them can recover and even [illegible] out of the hospital better men [illegible] women than when they went in. [illegible] the delusions have become a [illegible] habit of mind, however, they [illegible] never become quite normal [illegible]

(Copyright, 1927.)

$1,000 Guaranteed ROACH KILLER

We will forfeit $1,000 to any person who proves to us that our "$1000 Guaranteed Roach Killer," properly used, will not kill roaches and water bugs.

$1,000 Guaranteed Bed Bug Killer
$1,000 Guaranteed Ant-Rane
$1,000 Guaranteed Rat and Mice Killer

At All Dealers

Chicago Insecticide Laboratory Chicago, Ill.

Spic will LASTINGLY Deodorize the SANITARY NAPKIN! Antiseptic—ends all odor—SEND COUPON

Doctors prescribe this fine, pure white soothing powder called Spic. [illegible] odor from perspiration and ALL Body [illegible] tions IN A FLASH, by destroying [illegible] causing acids. Antiseptic, soothing, [illegible] —prevents chafing. Cannot injure fine [illegible] At all druggists. Or send coupon to [illegible] Lee Scott for generous sample [handbag [illegible]

Mail for FREE Sample [illegible]

HELEN LEE SCOTT, Dept. 39-E
SPIC LABORATORIES, INC.
180 N. Wacker Drive, Chicago
Please send me free sample can Spic [illegible] size). I enclose 10c for packing, mailing, [illegible]
Name..................
Address..................

This test amazed us

On a roof exposed to the mercies of the weather for a year, Devoe Mirrolac Enamel proved its resistance to the effects of water, cold and heat

BUT please don't get the idea that Mirrolac Enamel is merely durable and waterproof. It's the most beautiful enamel we've ever seen—made in 12 lovely, glossy colors.

We recommend it especially for outside use on porch furniture, automobiles, bicycles, canoes, toys, etc. And it's just as good inside on walls, woodwork and furniture.

Continental Pt. & Var. Co. Distributors 2861-2863 S. Jefferson Av. L. C. KOCH

Schaub Hdwe. & Iron Co. 314 Broadway East St. Louis, Ill.

FRED STRAUB, 31 N. Gore Av. Webster Groves, Mo.

BURROUGHS HDWE., Collinsville at St. Clair East St. Louis, Ill.

WITTHAUS HDWE. CO.

BADER'S

[A]UCTION BRIDGE

By Milton C. Work.

[CO]NTINUING our series of "Mis[pl]ayed Hands Which I Have [Seen]," I am giving today one of greater difficulty than those [which] have heretofore appeared. It [is a] hand in which there is much [to be] said in extenuation of the [play]ers I saw because, while there [is no] question as to the correct [play,] it is really quite difficult and [requi]res keen bridge judgment. [The c]ards were distributed as follows:

	North	
	♠ A-8-5 ♡ J-5-4-2 ◇ K-6-5 ♣ J-9-2	
West [♠] ...-9-4-3 [♡] ...-9 [◇] ...-7-5 [♣] ...-6	North / West / East / South	East ♠ K-10-6 ♡ Q-10-6-3 ◇ J-8-4 ♣ K-7-4
	♠ Q-2 ♡ A-K-7 ◇ A-Q-3 ♣ Q-10-8-5-3	
	South	

[This] hand was played at nine [tables] and at only one was game [made.] At all the tables it was [played] at No Trump with South [the] Declarer, and at every table [the Fo]ur of Spades was the orig[inal le]ad, which was won by East [with] the King, and a Spade re[turned.] South took the second [trick] with the Queen of Spades [and] at every table except two, [South] at trick three led a Club [and] East won with the King, [and th]en led a third Spade. When [Dumm]y won this Spade and led a [small] Club so as to clear the Club [suit,] West won and cashed his two [long] Spades; so that East and West [took] three Spade tricks and two [Club] tricks and saved game.

[At] one of the two tables in [which] the hand was not played in [this] way, the variation occurred [at tric]k three at which point South, [instea]d of leading a Club, led a [Diamo]nd, won with the King in [Dumm]y and returned the Jack of [Clubs] on trick four. East covered [with] honor with an honor (the [King]), won the trick, and then led [a Sp]ade; the result being exactly [the] same as at the seven tables [above] mentioned.

[Now] I have told you how seven [of the] Declarers misplayed [the h]and one way and how it was [pl]ayed another way by one Declarer. Only one Declarer [playe]d it properly, and before you [contin]ue the reading of this article [to s]ee just what the proper play [is, I] urge you to study the hand [with] considerable care. If it will [help y]ou to do so, spread the cards [on] the table; make up your [mind] what the correct play should [be an]d then fill up the blank [which] follows. Do not continue [your] reading until you have en[tered] in pencil on the blank just [what] you think should have been [done.]

[Now] I will tell you just how [the ha]nd was played by the De[clarer] who made game. At trick [two] he led a small Diamond from [his So]uth hand, winning with the [King i]n Dummy; and at trick four [he led] the Deuce of Clubs from [Dumm]y. East naturally played [low] and West took the trick with [the A]ce. West then cleared his [Spade]s; but when East won with [the K]ing of Clubs he had not a [Spade] to lead and therefore East [and] West made only one Spade [and t]wo Clubs. The Declarer made [two S]pades, two Hearts, three Dia[monds] and three Clubs—four-odd; [one m]ore than game. The dif[ferenc]e in the play was not a mat[ter of] luck, but of good judgment. [The] Declarer who played it prop[erly] appreciated that if the Ace [and] King of Clubs were in the [same] adverse hand, it did not mat[ter ho]w he played; he would have [to es]tablish his Clubs to make [game,] and if West had both high [Clubs] he must make his long [Spade]s. If East had both high [Clubs] the long Spades could not [be ma]de; and therefore with the [Ace a]nd King of Clubs both in [one] adverse hand, it mattered [not w]hat Declarer did, but with [the A]ce and King divided (as was probably the case), there was opportunity for the Declarer [to sh]ow his skill. In such case [leadin]g a small Club from the [Dummy] Hand would cause West to [play] his high Club (unless possi[bly he] had King and one small), [and] thus keep an entry for his [Spade]s; but by placing Dummy in [the l]ead with the King of Dia[monds] and leading a small Club [from] Dummy, the reverse was apt [to ha]ppen. East would not play [the K]ing second hand if he had it; [he w]ould not be apt to play the [Ace] second hand even if he had [it] because doing so might "kill" [the] King in West's hand or [would] keep South from taking a [finesse] which would permit West [to ma]ke a singleton or singly [guard]ed Queen. Of course it was [possib]le for East to play high sec[ond h]and and spoil the play, but it [was a] situation which it was al[most] impossible for East to diag[nose] correctly, and trying it could [do no] harm at any rate. The one [Declar]er who put Dummy in with [the K]ing of Diamonds and then [led the] Jack of Clubs had half [of] the point of the hand, [but fe]ll down by the Jack lead. [He ho]ped that it would induce [East to] play low, thinking a finesse [would] be tried; but that Declarer [overlo]oked the fact that East, [holdin]g King, would be apt to [cover,] hoping to make a Ten good [in We]st's hand. The Declarer's [best] chance therefore, was to lead [the D]euce, not the Jack; and the Declarer who worked it that [way] obtained 150 more points than [any ot]her table in the room—20 [for tri]cks and 125 for game, which [means] 150 in Duplicate.

(Copyright, 1927.)

TEACHING THE BODY TO THINK—NO. 2

Mentalized Exercises Specially Designed to Give to Middle-Aged Women the Bodily Fluidity of a Beautiful Dancer.

By Mrs. Theodore Parsons.

There she sits—the average matron who uses an automobile and forgets how to walk

THE more I can get a person to individualize the movements of hands, fingers, feet, the more efficient and brilliant I make that person, the more I potentialize the capacities. Ninety-eight per cent of our mental life is educated and energized through the muscles of our bodies. Properly educated muscle power stimulates a higher brain efficiency. Here is an exercise that is good for the liver, the brain, the eyes, and for self-conscious elbows:

Extend arms horizontally from the shoulder line on the sides, palms up. Turn the head and stare at the tips of the fingers of your right hand. As you inhale raise right hand and keep staring at the fingers. Without much action throw the head back as right arm continues to rise. Touch the tips of right fingers to left shoulder. Exhale going back. Reverse this exercise—right arm, left arm, seven times. This compels a fine circulation of the blood through the liver, and we know how dependent the brain is on long-distance connection with the liver.

I try always to tell young people to put spirals into their voices and their bodily movements. We want

If you can't do this, you may as well admit that your spinal column is prematurely old

to do away with crude edges and angles.

There is a suggestion of the spiral in a correct handshake as the right arm is extended to greet a friend. That almost indefinable spiral motion of the hand has its impetus in the shoulder. Describing spirals with the arms and body is an excellent way to overcome self-consciousness and to make a girl feel at home in her body. Here is a spiral exercise I frequently give:

STAND with right foot forward, weight on right foot. Extend right hand from shoulder line directly over right foot. With index finger of right hand make figure eight in the air. Begin by describing upper loop of figure. When you get to the center of figure eight transfer weight to left foot. Bring right hand across the body in a curve down to the floor, and conclude figure by coming back to position. Reverse the exercise. Very soon it can be done with easy grace, either hand leading. This spiral is the basis of the formal court bow, as well as of much of that easy-going grace with which harmonious and intelligent bodies deport themselves.

The side bow is an important detail to express polite acknowledgment of other people in a room. Please remember that we always present a relaxed hip to anyone we wish to acknowledge gracefully. The side bow with the soft hip can be learned in this simple manner:

Stand beside a sofa where you may walk from end to end. Begin with the outside foot, and walk, one, two, three, four. At the fourth step the weight is on the side toward the sofa. Relax the opposite hip, bow softly with the head, and go on without delay. Repeat this exercise forward and back from end to end of the sofa for 10 minutes each day. Very soon you will find that you are no longer counting steps, and that you are giving this impersonal greeting to acquaintances as naturally as if you had been doing it all your life.

LOOKING at the average matron who has the use of an automobile is to me one of the most saddening sights of our time. There she sits, settling her body down into her hips like an egg in an egg cup. For hours she slumps, crumpled in slovenly relaxation, neck sinking between her shoulders, torso sinking between her hips, flabby muscles shaking with fat. When she steps out of her car to go into a shop or a beauty parlor, she moves as if each section of her body had declared war and refused to co-operate properly with the other sections. Feet, hips, shoulders behave as if they did not speak the same language, think the same thoughts. There is no conformation, no fluidity of movement such as we see in the body of a beautiful dancer or a cat or a tiger, but only a great deal of tiresome and jerky confusion.

A few years ago that woman was slim and tall and straight. Now her height is shrinking and her girth is widening and her mind is growing foggy. Science has dis-

Any one under a hundred years old should be able to do this easily. If not, use hands to help

covered that she actually does shrink three inches between the ages of 30 and 50. No wonder she looks worried and unenthusiastic and unhappy, disappointed because the beauty doctors do not restore her lost lines, chagrined because she cannot remember names and telephone numbers.

What she needs, of course, is to let her body think—to compel her arches, her knees, her hips, her shoulders—every separate part of her, to experience a group consciousness that will operate in perfect activity and sympathy, all for each and each for all, from her brain to her toes.

HERE is an exercise which is very good for groggy women whose minds and bodies have grown unsteady from lack of exercise. In addition to mentalizing the entire structure it is an excellent aid in establishing an immediate and important long distance connection between the brain and the liver. Sluggish livers are responsible for so much of the unhappiness and the stupidity of young women of 40. Try this:

Raise hands high above head as you inhale deeply. Clasp fingers

Try this and experience "group consciousness" from brain to toes

above head. With arms raised as high as you can raise them, pull hands from the wrist joint from side to side, extending the exercise until you can feel the movement in the intestinal and liver areas. Still keeping fingers locked, turn palms upward, stretching them as high as possible. Reach down and touch the floor with your palms. Do this again and again, making sure that the weight shifts easily from side to side as you pull from one wrist and then the other. Begin with the right foot slightly in advance of the left. When palms are turned upward spread feet to a wider base.

Here is another exercise which I have found to be very good for women who are 39 and crying about it:

Stand with right foot extended diagonally from body, weight on both feet. Extend right arm diagonally over right foot, left hand on left hip. Bring weight of body on right foot as you begin to make a sweeping circle over your head with right hand. With index finger leading, stare at finger as it describes the curve. The weight of body is transferred to left foot as circle is continued in a large sweep over the head, head dropping back, eyes fixed on moving finger.

THIS exercise is especially effective in loosening stiff spines and strengthening the nerves and muscles of the eyes. I defy any woman to do that over and over and still cling to the despondent feeling that she is middle-aged and has nothing more to do in the world.

Our large cities are filled with young things of 39 who go about regretting that they are old and that they haven't even an interest in life. It is quite true that a few intelligent movements of the body will convince them that there is something to live for, after all. Why? Because activity of the body enlivens the brain and the brain returns the kindness by starting in immediately to make the body young. Brain and body can go on having a lovely time like that until they are a hundred, keeping up this courteous exchange that makes for co-ordination.

It was Metchnikoff who said: "Constant activity is the price we pay for eternal vigor." Matrons must take their choice, either graceful activity or letting the body deteriorate and die through disuse. One of our chief responsibilities in this world is to build up and care for these physical bodies in a manner that will contribute to our spiritual and mental and emotional health. To do that the energizing unit of mind must permeate the entire physical structure every day. As long as the body is the house of the mind they will continue to be dependent on each other for mutual health.

WHAT is it that distinguishes the woman of ideal grace from the clumsiness of the crowd? Like the others she walks on two feet, gestures with two hands; and her head, which she carries softly like a flower on its stem, is after all a head that is fastened to a body in the usual manner. No self-consciousness stirs uneasily to make her wonder what to do with her hands or her elbows. Every part of her body, having been consciously taught to think, becomes automatically obedient to the laws of order and proportion. This results in an inter-relation of movement which gives poise and fluidity to every step she takes, every gesture she assumes. No amount of mechanical imitation can approximate the charm of her bearing. That must come from within, from the unfolding mentality that is diffused through the entire organism. A really graceful woman has taught even her toes to think.

To have perfect physical poise it is necessary to observe the seven points of the correct standing position which I described in last week's article—weight on balls of feet, knees in balanced position, abdomen in, end of spine down and relaxed, weight on ribs, chest high, head held softly.

To test this position, stand before a mirror. If the posture is perfect you may draw an imaginary line from behind the ear, passing through shoulder, hip, knee, the ball of the foot. When this posture has become a habit walking will be a delight instead of a laborious and ugly exercise, because the weight of the body will be carried forward naturally with the advancing foot.

(In the next article Mrs. Parsons will tell men of 40 or more how to regain and retain their youth).

Let the Children Do the Work

TEACH your child to help at home if you would teach it self-reliance, declares the late Gene Stratton-Porter, novelist, who advocates a division of labor in the home in September McCall's, and says:

'It is inconceivable to me that anyone having six children to help her should need help from any other source. Why should life be made easy for the children? It is dead wrong for a mother to overwork herself to the point of exhaustion, in order to save the children. Children should be taught how to work, whether they have to work or not when they are older. How can a girl supervise and manage a household, unless she knows how things should be done? It is impossible to direct servants unless you know how to work yourself.

"There should be a division of labor in the home, and then there would be no overworked mother. Each child should be trained so that it can help its mother, and help itself; each child should have certain tasks to perform daily; each child should be taught independence, it should help itself and help its mother, rather than having to be waited upon by the mother. In this way, large families are a joy, not a burden.

You women with large families who are overworked, reorganize your households, make out a working schedule and systematize your work. You cannot do your child a greater kindness than to teach it to help itself—if it is turned out into the world with no resourcefulness and no self-reliance, it may have a pretty difficult time.

"Boys should not be allowed to grow up in idleness; they are no better than their fathers—and the chances are that 'father' has worked plenty. There is no more deplorable sight to me than to go to a 'tea dance' at 4 o'clock in the afternoon and see the number of young men that are there putting in their time. They should have a job that keeps them busy all day, and do their dancing in the evenings. And the girls might better be doing some good among the hungry, crippled children of their city. I believe in all sorts of decent pleasures and amusements, but I do think that the day is the time for work or healthful outdoor sports, and that evenings are the proper time for cards and dances.

"It is all folly, this idea that people have to sit around and wait for things to turn up. Get busy and do something worth while—there is always a way if you have ingenuity enough to find it."

Breakfast for a Guest.

It is a wise hostess who sends her guest's breakfast up on a tray of rose-pink glass and served on dishes of the same roseate hue. There is a cereal dish, a cup and saucer, an egg cup, a sugar bowl and a cream pitcher.

The Royal Lion which appears on British smaller silver coins came into use under George IV. The shillings were then known as "lion shillings."

What Is a Gentleman?

By Lucy Lowell

SOME little time back a mother wrote me that she was having difficulty in teaching her small son the exact meaning of the word "gentleman."

He had run afoul of the word in some way and she wished something convincing to tell him of what it stands for.

I now have come across a remarkable opinion on the subject which I will quote to supplement the opinions of Carlyle and Dr. Henry Drummond offered at that time.

This is by Elbert Hubbard:

"Sympathy, knowledge and poise seem to be the three ingredients that are most needed in forming the gentlemen. I place these elements according to their value.

"No man is great who does not have sympathy plus, and the greatness of men can safely be gauged by their sympathies. Sympathy and imagination are twin sisters.

"Your heart must go out to all men; the high, the low, the rich, the poor, the learned, the unlearned, the good, the bad, the wise, the foolish—it is necessary to be one with them all, else you can never comprehend them.

"But knowledge must go with sympathy, else the emotions will become maudlin and pity may be wasted on a poodle instead of on a child, on a field mouse instead of on a human soul.

"Knowledge in use is wisdom and wisdom implies a sense of values—you know a big thing from a little one, a valuable fact from a trivial one.

"Poise is strength of body and strength of body to control your sympathy and your knowledge. Unless you control your emotions they run over and you stand in the slop. Sympathy must not run riot or it is valueless and tokens weakness instead of strength.

"Poise reveals itself more in voice than in words: more in thought than in action; more in atmosphere than in conscious life. It is a spiritual quality and is felt more than it is seen."

(Copyright, 1927.)

Jewel Bag Clasps

Hand-bags of exquisite needlework with clasps of real gems are being displayed by Parisian jewelers. The design and workmanship of the embroidery is so fine that nothing but jewels makes an appropriate mounting. Aquamarines, topaz, amethysts and sapphires are frequently used for the clasps. These bags, which the most exclusive jewelers do not despise to display conspicuously, are meant to last a lifetime, or several lifetimes.

Fashion Fads and Fancies

By Mildred Ash.

TRAMPING the trail in moccasins, Indian squaws unwittingly foreshadowed this fall's fashion in walking shoes. One of the most striking new models is cut in accurate imitation of Indian moccasins with the rounded sides of the shoe gathered into a tongue-shaped top. The leather heels are low and broad enough to be consistent with the heelless effect of the moccasin.

• • •

Crepe satin frocks are modestly choosing to conceal their lustrous surface, using it only as fringing and having the main body of the dress of the crepe. Black crepe satins are the most generally sought among the advance fall models for daytime wear.

• • •

Always welcome flattery can be obtained through wearing a filmy black lace face veil, so it is not surprising to find these veils reinstated in public favor. Hung across the front, or thrown back in many interesting ways, lace veils will adorn many of the most chic autumn hats.

• • •

Bringing in the "tuck-in" is the latest activity in blouse fashions. Separate silk or jersey blouses of this type are worn with coat suits, and many of the latest one-piece frocks have slightly bloused tuck-in bodices joined to the skirts.

• • •

Neither [fr]ayed nor stolen are the small chiffon handkerchiefs, same color as one's dance frock, that are wound around the right wrist and gracefully knotted. These dainty little kerchiefs are so arranged that the real lace corners show to advantage as they fall, carelessly, over the hand. Quite a practical style—for what is more easily lost than a pretty handkerchief?

Now you can cook fresh fish as the experts cook it.

This new Recipe Book tells how fish dishes are cooked at the famous Ritz-Carlton Hotel.

AT the smart Ritz-Carlton Hotel in New York, gather the lovers of good living. High among the attractions of this noted hostelry are the delicious fish dishes prepared under Theodore Szarvas and Chef Louis Diat.

These two culinary experts have written a Recipe Book which shows just how fish really ought to be cooked—just how it is cooked at the Ritz-Carlton.

We want you to have this free book. Also get acquainted with 40-Fathom Fish, "the chicken of the sea," which comes to you fresh from the ocean.

40-Fathom Haddock Fillets are cleaned and ready to cook—the prime white steaks of the fish—no bones—no waste. They are wrapped in vegetable parchment, packed in ice and fast-expressed to your dealer. *Always fresh, never frozen.*

Ask your meat or fish dealer for 40-Fathom Fish and send for this book of tempting Ritz-Carlton Recipes today. Enjoy delicious "shore dinners" at home.

Mail this Coupon

BAY STATE FISHING COMPANY
30 Fish Pier, Boston, Mass.
Please send me your free Book of Recipes for cooking 40-Fathom Fish.
Name..........
Address..........
....

Why so good to Eat

It's Heinz care that makes Heinz Cooked Spaghetti so good to eat—Heinz care in making the spaghetti—in nurturing the tomatoes—in selecting the special cheese—in choosing the spices—in blending the whole into that delicious dish you like so well.

Heinz Cooked Spaghetti in Tomato Sauce with Cheese has the real Italian flavor because it is made in Heinz sunny kitchens exactly according to the recipe of a famous Italian chef.

Heat it, serve it, enjoy it as a vegetable or as a meal all by itself . . . *The taste is the test.*

HEINZ COOKED Spaghetti In tomato 57 sauce with cheese

AND REMEMBER—
ALL HEINZ 57 VARIETIES ARE REASONABLE IN PRICE

The Life of Appetites

IF you have been wondering how you could add a new and different touch to your food dishes—here is the flavor secret. *Learn how to use A.1. Sauce.*

There is an infinite number of ways you can have this wonder flavor improve your dishes. For instance, a few drops in gravy—and your gravy becomes a savory revelation. And soups are just irresistible when served a la A.1.

With mayonnaise, or cheese, with cold meats, fish or beans; A.1. Sauce gives every dish a chef-like touch of flavor.

A little booklet—"Twenty-five Ways to a Man's Heart"—will be sent you if you ask. It's just chock-full of delightful cookery discoveries.

G. F. HEUBLEIN & BRO.
Hartford, Connecticut

I want to receive the seasoning recipes you recommend. Please send me a free copy of "Twenty-five Ways to a Man's Heart."

Name
Address

The BENSON MURDER CASE

by S. S. VAN DINE © CHARLES SCRIBNER'S SONS

THIS HAS HAPPENED.

A woman's gloves and handbag are found at the scene of Benson's murder and a large gray automobile is reported to have been standing outside at midnight. Markham tells Vance he has traced the handbag to Miss St. Clair and Vance insisted she is innocent. Markham agrees to let him be present in his office when he interviews the girl.

NOW BEGIN THE STORY

* * *

CHAPTER XIV.

"ANY news of the car?" asked Markham.

Heath grunted his disgust. "Not a word. And that's funny, too, seeing all the advertising it got. Those fishing-rods are the only thing we've got. * * * The inspector, by the way, sent me the post-mortem report this morning; but it didn't tell us anything we didn't know.

"Translated into human language, it said Benson died from a shot in the head, with all his organs sound. It's a wonder, though, they didn't discover that he'd been poisoned with a Mexican bean or bit by an African snake, or something, so's to make the case a little more intrikkit than it already is."

"Cheer up, Sergeant," Markham exhorted him. "I've had a little better luck. Tracy ran down the owner of the handbag and found out she'd been to dinner with Benson that night. He and Phelps also learned a few other supplementary facts that fit in well; and I'm expecting the lady here at any minute. I'm going to find out what she has to say for herself."

An expression of resentment trict Attorney was speaking, but he came into Heath's eyes as the Diserased it at once and began asking questions. Markham gave him every detail, and also informed him of Leander Pfyfe.

"I'll let you know immediately how the interview comes out," he concluded.

As the door closed on Heath Vance looked up at Markham with a sly smile.

"Not exactly one of Nietzche's supermen—eh, what? I fear the subtleties of this complex world bemuse him a bit, y' know. * * * And he's so disappointin'. I felt pos'tively elated when the bustling lad with the thick glasses announced his presence. I thought surely he wanted to tell you he had jailed at least six of Benson's murderers."

"Your hopes run too high, I fear," commented Markham.

"And yet, that's the usual procedure — if the headlines in our great moral dailies are to be credited. I always thought that the moment a crime was committed the police began arresting people promiscuously—to maintain the excitement, don't y' know. Another illusion gone! . . . Sad sad," he murmured. "I sha'n't forgive our Heath; he has betrayed my faith in him."

At this point Markham's secretary came to the door and announced the arrival of Miss St. Clair.

I think we were all taken a little aback at the spectacle presented by this young woman as she came slowly into the room with a firm graceful step, and with her head held slightly to one side in an attitude of supercilious inquiry.

She was small and strikingly pretty, although "pretty" is not exactly the word with which to describe her. She possessed that faintly exotic beauty that we find in the portraits of the Carracci, who sweetened the severity of Leonardo and made it at once intimate and decadent.

Her eyes were dark and widely spaced; her nose was delicate and straight, and her forehead broad. Her full sensuous lips were almost sculpturesque in their linear precision, and her mouth wore an enigmatic smile, or hint of a smile. Her rounded firm chin was a bit heavy when examined apart from the other features, but not in the ensemble.

There was poise and a certain strength of character in her bearing; but one sensed the potentialities of powerful emotions beneath her exterior calm. Her clothes harmonized with her personality; they were quiet and apparently in the conventional style, but a touch of color and originality here and there conferred on them a fascinating distinction.

Markham rose and, bowing with formal courtesy, indicated a comfortable upholstered chair directly in front of his desk.

With a barely perceptible nod, she glanced at the chair, and then seated herself in a straight armless chair standing next to it.

"You won't mind, I'm sure," she said, "if I choose my own chair for the inquisition."

Her voice was low and resonant—the speaking voice of the highly trained singer. She smiled as she spoke, but it was not a cordial smile; it was cold and distant, yet somehow indicative of levity.

"Miss St. Clair," began Markham in a tone of polite severity, "the murder of Mr. Alvin Benson has intimately involved yourself. Before taking any definite steps, I have invited you here to ask you a few questions. I can, therefore, advi. you quite honestly that frankness will best serve your interests."

He paused, and the woman looked at him with an ironically questioning gaze.

"Am I supposed to thank you for your generous advice?"

Markham's scowl deepened as he glanced down at a typewritten page on his desk.

"You are probably aware that your gloves and handbag were found in Mr. Benson's house the morning after he was shot."

"I can understand how you might have traced the handbag to me," she said, "but how did you arrive at the conclusion that the gloves were mine?"

Markham looked up sharply.

"Do you mean to say the gloves are not yours?"

"Oh, no." She gave him another wintry smile. "I merely wondered how you knew they belonged to me, since you couldn't have known either my taste in gloves or the size I wore."

"They're your gloves, then?"

"If they are Trefousse, size five and three-quarters, of white kid and elbow length, they are certainly mine. And I'd so like to have them back, if you don't mind."

"I'm sorry," said Markham, "but it is necessary that I keep them for the present."

She dismissed the matter with a slight shrug of the shoulders.

"Do you mind if I smoke?" she asked.

Markham instantly opened a drawer of his desk, and took out a box of Benson & Hedges cigarettes.

"I have my own, thank you," she informed him. "But I would so appreciate my holder. I've missed it horribly."

Markham hesitated. He was manifestly annoyed by the woman's attitude.

"I'll be glad to lend it to you," he compromised; and reaching into another drawer of his desk, he laid the holder on the table before her.

"Now, Miss St. Clair," he said, resuming his gravity of manner, "will you tell me how these personal articles of yours happened to be in Mr. Benson's living room?"

"No, Mr. Markham, I will not," she answered.

"Do you realize the serious construction your refusal places upon the circumstances?"

"I really hadn't given it much thought." Her tone was indifferent.

"It would be well if you did," Markham advised her. "Your position is not an enviable one; and the presence of your belongings in Mr. Benson's room is, by no means, the only thing that connects you directly with the crime."

The woman raised her eyes inquiringly, and again the enigmatic smile appeared at the corners of her mouth.

"Perhaps you have sufficient evidence to accuse me of the murder?"

Markham ignored this question.

"You were well acquainted with Mr. Benson, I believe?"

"The finding of my handbag and gloves in his apartment might lead one to assume as much, mighn't it?" she parried.

"He was, in fact, much interested in you?" persisted Markham.

She made a face, and sighed.

"Alas, yes! Too much for my peace of mind. . . . Have I been brought here to discuss the attentions this gentleman paid me?"

Again Markham ignored her query.

"Where were you, Miss St. Clair, between the time you left the Marseilles at midnight and the time you arrived home—which I understand, was after 1 o'clock."

"You are simply wonderful!" she exclaimed. "You seem to know everything. . . . Well, I can only say that during that time I was on my way home."

"Did it take you an hour to go from Fortieth street to Eighty-first and Riverside drive?"

"Just about, I should say—a few minutes more or less, perhaps."

"How do you account for that?" Markham was becoming impatient.

"I can't account for it," she said, "except by the passage of time. Time does fly, doesn't it, Mr. Markham?"

(To Be Continued.)

Tonight's RADIO PROGRAM

Is your radio ready to receive it—clearly and surely? One vacuum tube, used too long, may spoil the fun you plan tonight. Replace all your tubes at least once a year with genuine RCA Radiotrons. It is good insurance to keep a spare set in reserve.

RCA Radiotron

"The Radiotron is the Heart of your Radio Set."

The Greatest Story in the World—By Kor

The Bible in Pictures

And Moses came and called for the elders of the people, and laid before their faces all these words which the Lord commanded him. And all the people answered together, and said, All that the Lord hath spoken we will do. And Moses returned the words of the people unto the Lord. And the Lord said unto Moses, Lo, I come unto thee in a thick cloud, that the people may hear when I speak with thee, and believe thee forever. And Moses told the words of the people unto the Lord. And the Lord said unto Moses, Go unto the people, and sanctify them today and tomorrow, and let them wash their clothes, and be ready against the third day: For the third day the Lord will come down in the sight of all the people upon Mount ... And thou shalt set bounds unto the people round about, saying, Take heed to yourselves, that ye go ... into the mount, or touch the border of it: Whosoever toucheth the mount shall be surely put to ... There shall not an hand touch it, but he shall surely be stoned, or shot through; whether it be ... man, it shall not live: When the trumpet soundeth long they shall come up to the mount.

Exodus—...

RADIO PROGRAMS

Central Standard Time

Post-Dispatch Radio Broadcasting Station KSD

550 Kc.

Daylight weekday broadcasting at 9:40, 10:40, 11:40 a. m., 12:40, 1:40 and 3:40 p. m. market quotations and news bulletins of interest to the Middle West. Prices supplied by Market News Service, U. S. Department of Agriculture and Principal Exchanges.

Standard time given at 8 p. m. by the Howard Watch Co.

Evening Program
Thursday, Sept. 29
7:00 P. M.

"La Perichole" by the National Light Opera Co.

Thursday, Sept. 29.

Silent night for WFAB, KOA, WJAX, KFVE, WIL.

KDKA, Pittsburg (315m-950kc)—7, Radiotrons; 8, harp and viola recital; 8:30, marimba band.

KFI, Los Angeles (468m-640kc)—7:30, orchestra; 8:15, radiotorial period; 8:30, Don Parker, pianist; 9, program; 10, program; 11, Chico's orchestra; 12, violin recital.

KGO, Oakland (384m-780kc)—8, Ben's Little Symphony; 10, program; 11, program; 12, Frank Ellis' orchestra.

KHJ, Los Angeles (405m-740kc)—8:30, children's hour; 9:30, talk; 9:45, music; 10.15, Zoellner quartet.

KMOX, St. Louis (299m-1000kc)—6, Jacquinot Jules, organist; Alice Maslin, pianist; 6:30, Joe Johnson's orchestra; 7, Sally, Irene and Mary; organ recital; 7:30, Johnson's orchestra; 8, Steindel trio; 8:30, Lange's orchestra; 9, McDonald sisters; 9:30, music lovers' hour; 10, Chartrand's orchestra; 10:45, Brockmeyer's orchestra; 11:15, Lange's orchestra; 11:30, Chartrand's orchestra.

KOIL, Council Bluffs (277m-1080kc)—6, program; 6:30, organ recital; 7:30 Marvel Boys; 8, toasts; 8:15, old-time concert.

KPO, San Francisco (422m-710kc)—7:30, children's hour; 8:30, studio program; 9, Rudy Seiger's orchestra; 10, Chickering hour; 11, program; 12, orchestra.

KTHS, Hot Springs (340m-880kc)—8:30, varied entertainment.

KYW, Chicago (526m-570kc)—7, music program; 8, 'cello quartet; 8:30, Spotlight hour; 9:30, Congress carnival; 10:32, Congress orchestra.

WCBD, Zion (344m-870kc)—8, mixed quartet, Celestial bells, clarinet trio.

WCCO, Minneapolis (405m-740kc)—7:25, announcement; 7:30, radio show.

WDAF, Kansas City (370m-810kc)—6, Air school; 8, Clicquot Club Eskimos; 11:45, Nighthawk frolic.

WEAF, New York (491-610kc)—7, "La Perichole," by the National Light Opera Co. (WGR, WWJ, WSAI, KSD, WGY); 8, Clicquot Club Eskimos (WGR, WWJ, WGN, WGY, WDAF); 9, "Our Government," by David Lawrence (WGR, WFI, WRC); 9:10, Old Bill and His Workshop (WWJ, WSAI, WEBH); 9:40, Janssen's orchestra (WJ, WGY, WSAI); 10:30, Frank Farrell's orchestra.

WEBH-WJJD, Chicago (365m-820kc)—6, Victorian orchestra; 7, Radiotrons; 8, Mooseheart hour; 9, Edgewater Beach orchestra; 9:10, Old Bill and His Workshop; 9:40, orchestra; 11, string trio.

WEW, St. Louis (352m-950kc)—7, music program.

WGN, Chicago (305m-980kc) — 6:35, Drake ensemble; 6:50, Old-Fashioned Almanack; 8, Clicquot Club Eskimos; 10:10, Sam 'n 'Henry; 10:20, music box; 10:40, songs.

WGY, Schenectady (379m-790kc)—7, Light Opera Co.; 8, Eskimos; 9, Laura N. Roos, soprano; 10, dance program; 10:30, organ recital.

WHAS, Louisville (461m-650kc)—7:30, studio concert.

WHO, Des Moines (535m-560kc)—6:30, Philbreck's orchestra; 8:30, Dwen Howard, soprano; drama.

WJZ, New York (454m-660kc)—6, Bill Whipple; 6:15, Pennsylvania orchestra; 7, Radiotrons (KDKA, WEBH)—8, harp recital; 8:30, marimba band; (WOC, KYW, KDKA)—9:30, Irwin Abrams' orchestra.

WLIB, Chicago (305m-980kc)—7, Drake ensemble; Blackstone quintet; 7:40, song recital; 11, Hoodlums.

WOC, Davenport (353m-850kc)—7, male quartet; 7:30, studio program; 8, Voss Vagabonds.

WRR, Dallas (352-850kc)—6, musicale; 8, orchestra; 9, bible class; 11, orchestra.

WSAI, Cincinnati (362m-830kc)—7, light opera; 8, studio program; 9:10, Old Bill and his workshop; 9:40, Janssen's orchestra; 10:30 Florence and Missouri Kinney.

WSB, Atlanta (476m-630kc)—8, concert; 10:45, organ recital.

WTAM, Cleveland (399m-760kc)—6, orchestra; 7, studio program; 8, Willard Cavaliers; 9, studio program; 10, dance program.

WWJ, Detroit (374m-800ks)—7, concert.

For After-Dinner Coffee.

A charming service for after-dinner coffee, shaped like a Turkish coffee set, is of hammered copper with an open-work design.

Distinctive Dinner S...

White and gold ... touches of color always ... most attractive scheme ... decoration. In keeping ... there are gold and white ... plates and lovely bouillon ... Dresden china.

Line the bottom of the ... with two or three thick... wax paper and the crust ... become soggy.

Dubilier
LIGHT SOCKET AERIAL
a Perfect Antenna Without—

unsightly poles and wires — dangerous lead-in wires — lightning arresters — or ground switches.

Simply screw it into convenient light socket and connect to your set. The device uses absolutely no current. Sold on a 5-day money-back basis at all good radio stores.

Made by the makers of Dubilier Condensers.

Price $1.50

WORLD'S SERIES
LET BREMER-TULLY GO TO BAT FOR YOU

Be ready with the best for the biggest event in baseball.

Buy a Counterphase Radio Now!

BREMER-TULLY

VAN-ASHE RADIO CO.
Wholesale Distributors
10th & Pine Sts., St. Louis, Mo.

Yesterday .. 50¢ for a French toilet soap
Today .. the same Luxury for just — 10¢

GUILTY EXTRAVAGANCE! And yet you loved them so—those costly imported soaps with the texture of fine old satin and such caressing lather!

For beauty-wise France knew that before all else, for loveliness, the skin must be smooth—exquisite as a gardenia petal. So she developed her famous toilet soaps.

Today, by the very method France uses for her finest toilet soaps, Lux Toilet Soap is made!

With marvelling delight you recognize each charming detail. Satiny firm texture, white, delicately fragrant, a cake that wears and wears to the veriest smooth wafer! Delicious lather—abundant even in hard water—that tends your skin the true French way.

* * *

But instead of costing fifty cents or a dollar—Lux Toilet Soap is just *ten cents* wherever soap is sold. The art of France—America's genius for achievement—make it possible. Already, all over America, tens of millions of cakes have been eagerly bought! Made by the makers of Lux. Lever Bros. Co., Cambridge, Mass.

Lux Toilet Soap

ANSWERS TO QUERIES

The Post-Dispatch reserves the right to reject any query. Personal and telephone calls or answers by mail cannot be given attention, except letters on medical questions of undoubted sincerity when accompanied by stamped addressed envelope.

LONG TIME READER.—The address of the Mo. Finance Commissioner is Syndicate Trust Bldg., 915 Olive St., Room 2071.

DAILY READER.—Javelle water will remove mildew from clothes. Directions for use will be furnished by the druggist who sells it. Also see the printed directions on chloride of lime packages sold for bleaching purposes.

WAGNER.—The Latin words, semper paratus, mean "always prepared," that is, always ready. Semper is the adverb for "always" and paratus is the past participle of the verb used. A list of words and phrases from foreign and dead languages which are commonly used in English may be found as an appendix to any unabridged dictionary, usually in the back of the book.

J. C.—Separation of St. Louis and St. Louis County was accomplished by the Scheme and Charter, adopted by popular vote Aug. 22, 1876. Organization of St. Louis as an independent municipality was without precedent. The measure became operative 60 days later—that is, Oct. 22, 1876. It was heralded as a move which would give St. Louis "home rule." This city is in many respects under the State government. The constitutional convention of 1875 gave to the city opportunity to extend the city limits and divorce itself from the county in levying of taxes and expenditure of public funds, by adoption of section 30, article IX of the Constitution of the State.

M. A. M.—If you wish someone to edit your compositions, that is to see that they are correct in literary form, ask about such an authority at the information desk, Central Branch, Public Library. See the theatrical magazines for producers of vaudeville sketches. The value of the sketches you have composed can only be judged by how well the producers receive them, and if produced on the stage, by how well the public receives them. Naturally a producer would have to have confidence in them before he was sufficiently interested to put them on. Any work to which you wish exclusive rights should be copyrighted.

LEGAL INFORMATION

(By a Member of the St. Louis Bar Association)

MICKY.—You may report the facts to the police, and to the Prosecuting Attorney's office.

CONSTANT READER. — You cannot lawfully make a right-hand turn in St. Louis until the "stop" signal says "Go."

INQUIRER.—If you die leaving no will and no children, your property will go, one-half to your wife and one-half to your relatives. No name or title was given under which to answer this question, but perhaps the writer will recognize same from the nature of the answer.

AN INQUIRER.—We do not know of any decision of any court in Missouri involving the matter mentioned, as to the temperance organization. There are a great number of Circuit Courts and Justice of the Peace Courts in the State, and it is not, of course, impossible that some aspect of this question has at some time been presented to one of them.

A. B. C.—If the deed imposing the building line has been recorded in the Recorder's office, City Hall, then you cannot go beyond the line recorded. Your certificate of title should show, or refer to, restrictio on the property.

J. E. C.—Second cousins or cousins more distantly related can legally marry in almost all states. The length of time of residence in any state would make no difference. Marriage between first cousins (according to World Almanac, 1927) is permitted in Alabama, California, Colorado, Connecticut, Delaware, Georgia, Hawaii, Kentucky, Maine, Massachusetts, New Mexico, New York, North Carolina, Rhode Island, South Carolina, Texas, Virginia and Washington.

MEDICAL QUESTIONS

Health and sanitation questions of public interest only will be considered. Diagnosis or treatment of individual cases will not be given.

DISCOURAGED.—Such a condition as you mention may be due to different causes, hence proper treatment could only be employed when the cause is ascertained. We advise that you send self-addressed, stamped envelope, repeating your question, if you wish name and address of reliable specialists.

G. H.—We do not advise as to dyeing the hair, but the following is a good hair tonic and should make the hair grow thicker and heavier, as you desire: Essential oil of bitter almonds; 15 drops; castor oil, 2 ounces; tincture of cantharides, 3 drachms; spirits of rosemary, 2 drachms; mix and apply once daily, after irritating the scalp by rubbing with a hair brush.

R. S. S.—Drinking of sauer kraut juice is largely to produce a thirst to be relieved by drinking large quantities of water. Diet is the main reliance for reducing. Will mail proper diet list for your guidance if you wish and will send your address on a stamped envelope.

T. P.—The following might suffice to relieve your trouble: Powdered sulphur, 2 drachms; powdered starch, 5 drachms; oxide of zinc ointment, 3 ounces;; oil of roses, 10 drops; mix to make an ointment and apply at bedtime with gentle friction. There is no fixed time for results to show. While it may be used on other parts of the body, it is very questionable about its having any effect in reducing the size of the hands. As to the cost of the prescription, you must rely on the druggist for that information.

CURIOUS.—Little or no benefit could come from any exercise for reducing the arms. Some result might be obtained from swathing them in bath towels wrung out of hot water for 15 or 20 minutes, followed by cold applications and the use of the following pomade: Iodide of potash, 5 grains; tincture of benzoin, ½ drachm; vaseline, 12 drachms; mix, make a pomade, and apply at bedtime with gentle friction, leaving on all night.

R. B.—Our advice in connection with the X-ray report of the knee condition is that you remain under the care and treatment of your present physician, as, owing to his familiarity with the case, he is in a better position to advise and treat you than is possible for us or any other physician.

ALTON.—The treatise on toxicology may be had where medical books are sold if not entirely out of date, or publication; this you might learn from the public library.

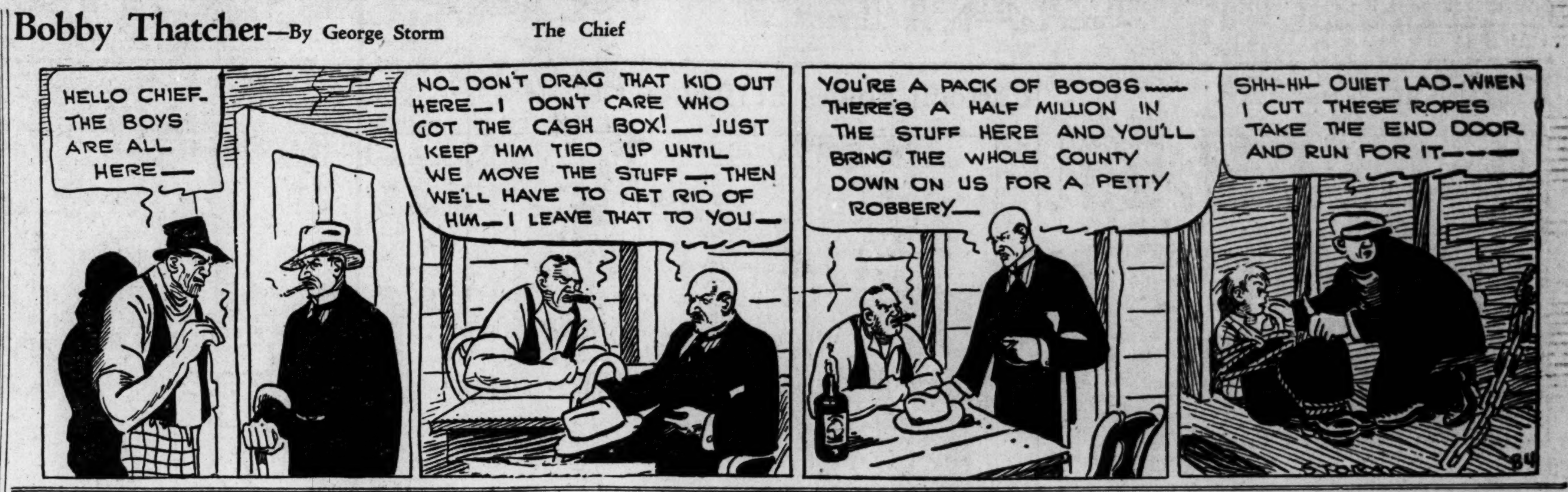

Marriage Licenses Births Recorded Burial Permits

MARRIAGE LICENSES.

George E. Gaulden	4024 Laclede
Mrs Irne Jones	2750 Westminster
Jack Lewis Minner	5641 Enright
Carolyn Charlotte Keller	5131 Cates
William C. Wray	Kansas City, Mo
Mrs. Malivine M. McCall	Kansas City Mo
Frederick Bethe	American Annex
Mrs. Anna Schust	Toledo, O
Ervin J. Schaeffer	Jefferson Barracks
Viola C. Haenisch	St. Louis County
on Campbell	3416A Utah
ertine Bragee	2831 Iowa
William J. Sofka	1511 Semple
aryl Parks	1511 Semple
Wayne Arnold Meffert	3830 N. 25th
Maryan Scharnell	4002 Olive
Joseph Roedner	St. Louis County
Edna Ann Schaller	3847 S. Broadway
John P. Bernzen	2343 S. 10th
Mary Sutter	151 Victor
Charles P. Pietsch	4127 Pleasant
Edith Hagelweide	4235 N. Newstead
a E. Berry	Jackson, Miss
Helen M. Brown	Ferguson
Harry M. Hargett	5087 Wells
Opal Cloud	1808 Cora
Fred Nicolay	4574 St. Louis
Annabell Bakersmith	2707 Cass
Orin C. McNeill	2903A Arsenal
Nellie B. Kenney	2720 S. 13th
y. Biedermann	3127 S. 7th
Alvina Bollwerk	3325 Itaska
Alan Wylie Axtell	3964 Washington
Marie Agnes Gaffney	5245 Ashland
Patrick Cahillane	1825 Belmont
Margaret Casey	754 Aubert
William Schmidt	3901 Ashland
Sophie Dietrich	3848 Ashland
George D. Nelson	Paris Ill
Hannah Harkes	Coal Bluff, Ind
Prince Evans	4370 Lindell, rear
Alice Fain	4166 Lindell, rear
Robert C. Stark	Maplewood
Blanche Stevens	Maplewood
Milton C. Ottenad	3601 N. 11th
Alice R. Kelzer	3532 N. 11th
William C. Wilder	2651 Pine
Ollie Bell Williams	2347 Market
Adolphus Thompson	1227 N. 1t9h
Mrs. Jannie Pope	2219 Carr
lley Gilliland	211 Lafayette
Mrs. Fannie Lemons	1805 S. Second

At Belleville.

Clarence L. Wessel—Agnes Steger, Belleville.
Harvey Hoercher—Mary Payer, Mascoutah.
Theodore Forness—Marie Schuetz, Belleville.
Clarence D. Boyce, Anna—Lillian E. Layton, Crystal City, Mo.

At East St. Louis.

Richard D. Edmonson—Hattie Bridges.
rry J. Sertl—Lydia Avery.
ex McDow—Maude Hoosman.
William Lane—Modena Bearer.
hn Mellulis—Bertha Hauessler.
ward Hull, De Soto, Mo.—Hazel Powell, Kammerer, Wyo.

BIRTHS RECORDED.

BOYS.
W. and E. Steffen, 811 Eichelberger.
F. and E. May, 5172 Page.
H. and L Ehrlich, 1946 Hebert
P. and L. Birtley, 2002 Knox—twins
W. and A. Heidbreder, 5001 Goethe.
H. and H. Frank, 5337A Maffitt.
and M Ferrer, 5967A Julian
R. and W Powell, Alexandria, Ind.
and T. Moscowitz, 5088 Ridge.
and H. Thurman, 4457 Lexington.
and A. Fink, 3432 Alberta
E. and R Flemming, 1421A N. Union.
H. and A Weiss, 2907 S 13th.
N and C Hilleman, 1319 S 14th.
L. and E Freuler, 5183 Rosa.
and K. Young, 8500 S. Broadway.
E and G. Coveuah, 1415 Tower Grove.
and D. Borchers, 2130 Lafayette.
and E. Wichmann, 4147W Florissant.
G. and M Sanders, 5019A Chippewa
G. and A. Schmidt, 3469 S. Spring.
and M. Hadley, 2000 Arundel pl.
and V. Becktame, 3763 Potomac.

GIRLS.
D. and L. Casey, 2715 Papin.
J. and V. Wycoff, 40 Sidney.
C. and E. La Chance, 3562A S. Broadway.
W. F. and D. Luebbert, 4929 Lilburn.
O. and E. Schultz, 1324 Benton.
A. and L. Dartello, 2541A Universtiy.
A. G. and L. Wagner, 4141 Blow.
H. C. and M. Erlinger, 2518A West Palm.
E. R. and L. Kemp, 5875 Cote Brilliante.
J. and F. Phillips, 4021 Westminster.
W. F. and L. Koehler, 2925 Minnesota.
B. F. and H. Halter, 2614A St. Louis.
N. and H. Kabbaz, 923 Hickory.
L. H. and M. Wilke, St. Louis County.
S. S. and H. Biddle, 3858 Folsom.
V. C. and L. Ruehl, 5215 Tennessee.
B. and W. Bock, 4303A Lexington.
E. and R. Marohn, 1712 N. 14th.
R. and M. Hoffman, 4419 Gannett.
J. T. and E. Meredith, 6847 Bleeck.
O. E. and E. Frost, 3638A Salena.
T. R. and J. Jennings, 5823W Park.
O. L. and M. Walters, 2510 S. 10th.
C. and M. Zelle, 3427A Giles.
X. and A. Schweiss, 4236 Juniata.
J. and L. Callahan, 5041 Rhodes.
B. J. and H. De Muth, 2305 Ann.
S. and R. Lewandoski, 5209 Wren.
A. V. and V. Fuchs, 4214 Warne.

BURIAL PERMITS.

May B. Edwards, 4424A Arco.
Willie Harden, 1, 1331A N. 10th.
S. W. Curtis, 1, 1704 Belleglade.
Nellie M. Jackson, 26, 4144 Blaine.
Franciska Ziegengeist, 80, 2906A Greer.
Elizabeth Wiess, 85, 1216A Goodfellow.
W. Allen, 28, 3900 West Belle.
A. H. Coussens, 80, 5125 Enright.
Alma Berget, 2 days, 4178 Itaska.
J. Vaughn, 62, 1016A Franklin.
H. Borchers, 70, 3619A Cass.
Sophia W. Klosterman, 85, 2607 Elliot.
E. Collier, 6 months, 2830 Pine.
H. M. Rodgers, 5 months, 1306 Montgomery.
Wm. Strauss, 38, 1408A Arlington.
Jennie Cronley, 79, 119 Convent.
E. Burowski, 2, 1447 Clinton.
R. Klein, 4 months, 1402 N. 20th.
S. Cluett, 76, 5351 Delmar.

Steamship Movements.

By the Associated Press.

ARRIVED.

Hongkong, Sept. 26, President Madison from San Francisco.

New York, Sept. 28, Sierra Ventana, Bremen.

Genoa, Sept. 28, Duilio from New York.

Lisbon, Sept. 27, President Wilson, New York.

Southampton, Sept. 28, Berengaria, New York.

New York, Sept. 28, Mongolia, San Francisco.

SAILED.

New York, Sept. 28, Seydlitz for Bremen.

Bremen, Sept. 28, Bremen, New York.

Southampton, Sept. 28, Reliance, New York.

Naples, Sept. 28, Conte Biancamano, New York.

Cherbourg, Sept. 28, Olympic, for New York.

Hongkong, Sept. 26, President Cleveland, San Francisco.

Cherbourg, Sept. 28, Reliance, New York.

Missouri Road Conditions.

(Compiled by Automobile Club of Missouri).

St. Louis—Rain; roads good.
Kansas City—Rain; roads fair.
St. Joseph—Rain; roads soft.
Joplin—Rain; roads fair.
Sedalia—Rain; roads fair.
Springfield—Rain; roads muddy.
Columbia—Rain; roads soft.
Moberly—Rain; roads fair.
Hannibal—Rain; roads soft.
Cape Girardeau—Rain; roads muddy.
Poplar Bluff—Rain; roads mud-

FAVORS NEW FIGHT ON HEART DISEASE

Iowa Physician Suggests Using Anti-Tuberculosis Organization in Campaign.

Use of the antituberculosis organization in every state to wage a campaign against heart disease, now killing more people annually than tuberculosis, was urged by physicians yesterday at the closing session of the Mississippi Valley Conference on Tuberculosis, meeting at Hotel Statler.

The organized fight against tuberculosis, in 25 years has, brought the disease from first down to fifth on the mortality list, it was pointed out. Heart disease now leads the mortality list.

"Experts declare the same preventive and educational methods that have been so successful against tuberculosis should be applied to heart disease," Dr. Merrill M. Myers, head of the Iowa Heart Association, told the conference.

"Heart disease and tuberculosis are similar in some respects," Dr. Merrill added. "They frequently begin in childhood; they develop slowly; they have symptoms in common; both lie dormant for years; usually they reach their climax in the productive years of life, and they require similar treatment.

"These diseases exhibit such parallelism and the tuberculosis clinics can readily be adapted to serve patients with heart disease."

Dr. Linsley R. Williams, managing director of the National Tuberculosis Association, urged the use of the organization now fighting tuberculosis for study of heart disease.

Woman Held for Shooting Husband

NEW CASTLE, Pa., Sept. 29.—Mrs. Ina Whitlach faced a charge of murder today, following the death last night of her husband, William R. Whitlach, a railroad fireman, from bullet wounds alleged to have been inflicted by the wife in a jealous rage. Three

REALTY DEALER ADMITS COUNTERFEIT PLOT, KILLS SELF

Los Angeles Man Aids Police to Capture Alleged Confederate, Then Takes Poison.

By the Associated Press.

LOS ANGELES, Cal., Sept. 29.—Shortly after A. E. Miller, Los Angeles real estate operator, had been caught in a raid on a counterfeiting plant he made a confession to the police and secret service operatives, aided in the capture of an alleged confederate and then committed suicide by means of a swift poison.

According to the officers, Miller told them of having met one reverse after another until he neared destitution. It was then, he said, that an asserted counterfeiter, Joe Alzeti, suggested that he aid in counterfeiting money.

When the officers arrested him last night, Miller said he expected the arrival of Alzeti in a few minutes and at his suggestion the officers lay in wait for him.

Alzeti, on his arrival, put up a stiff battle before being subdued. In the excitement Miller slipped into a photographic darkroom. He reappeared to fall dead at the feet of his daughter.

Elaborate plates for printing counterfeit $10 and $20 bills were found in the house.

Webster Police Chief Honored.

Chief of Police McDonnell of Webster Groves was the guest of honor at a Webster Lions' Club luncheon yesterday, during which he was presented with a diamond-studded badge in recognition of his services to the community. Robert Roessel, former City Attorney, who made the presentation speech, praised the work Chief McDonnell has done in behalf of the young people of the community.

Boy, 15, Arrested for Memphis Holdup.

Elton Janney, 15-year-old bellboy of Memphis, Tenn., was arrested last night by East St. Louis detectives in his rooming house on request of Memphis police, who said he was wanted there for a holdup of a grocery store last Saturday night. Janney is said to have been armed and obtained $55 from the store's cash register. He waived extradition and will be returned to Memphis today.

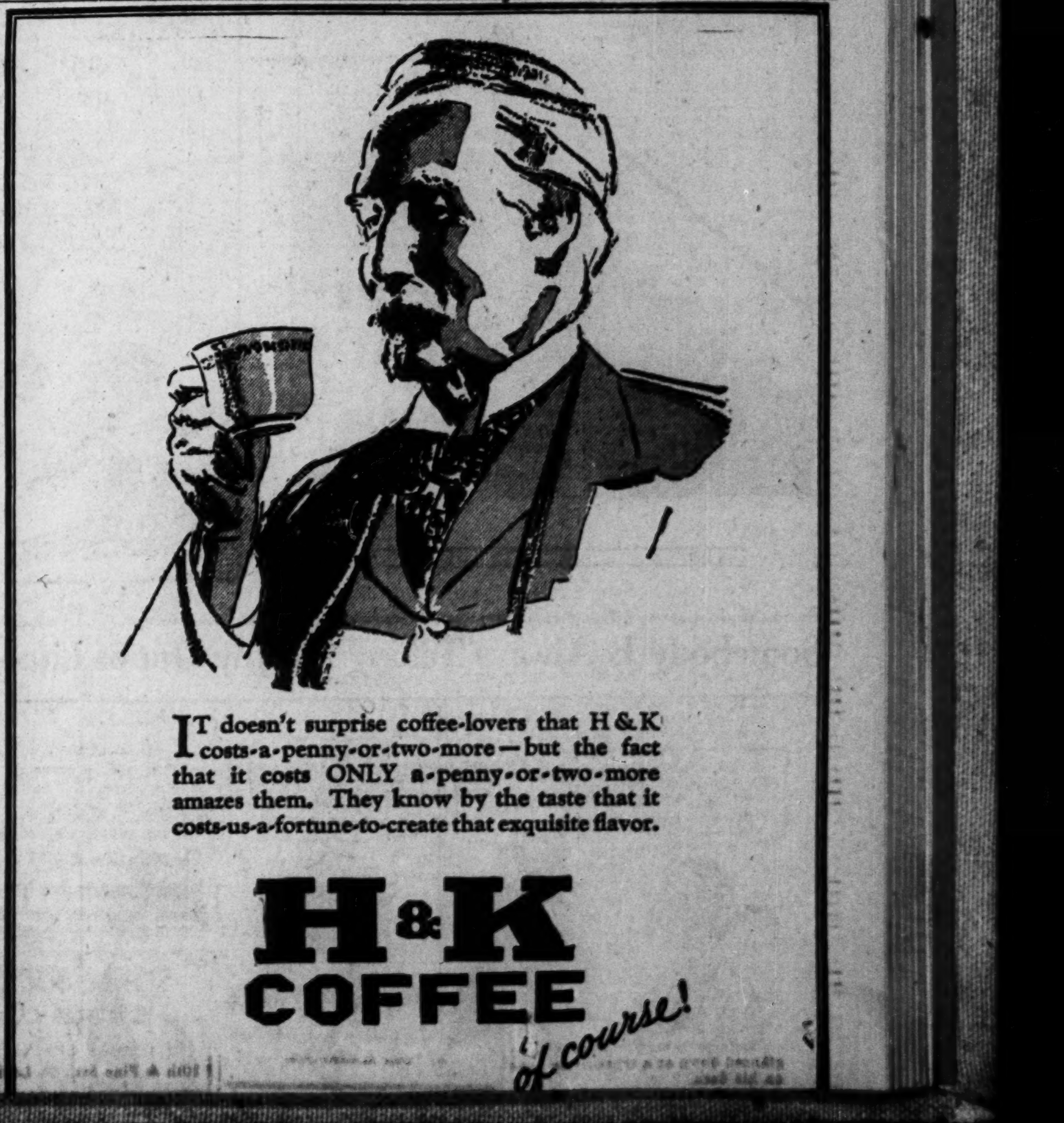

ST. LOUIS POST-DISPATCH DAILY MAGAZINE

COMIC PAGE
THURSDAY,
SEPTEMBER 29, 1927.

Krazy Kat—By Herriman

Cartoon Follies of 1927—By Rube Goldberg

Mutt and Jeff—By Bud Fisher

This Comic Appears as a Full Page in One of the TWO Comic Sections of the Sunday Post-Dispatch

Mickey (Himself) McGuire——By Fontaine Fox

A Fox Comic Appears Every Sunday in One of the TWO Comic Sections of the Post-Dispatch

Bringing Up Father—By George McManus

This Comic Appears as a Full Page in One of the TWO Comic Sections of the Sunday Post-Dispatch

Then Something Happened

—By Faber

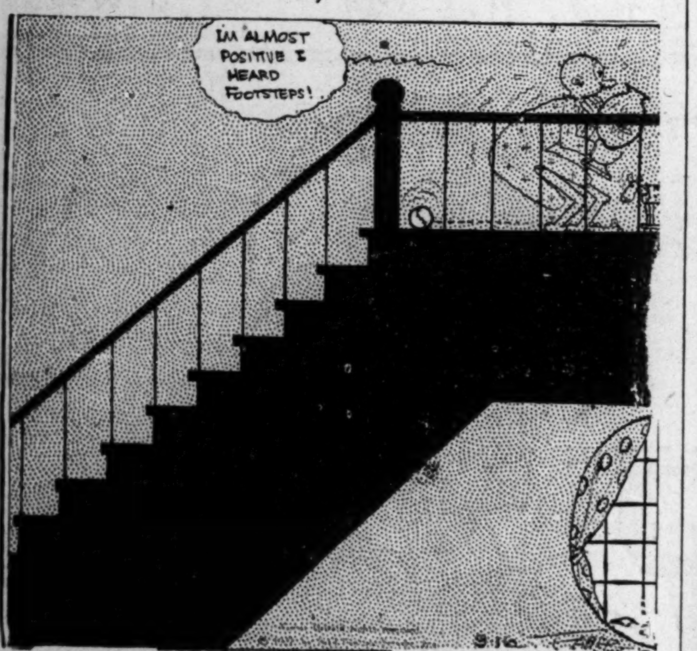

Somebody Is Always Taking the Joy Out of Life——By Briggs

A Full Page Comic in Colors, by Briggs, Appears Every Sunday in the Post-Dispatch

---

SPORTS

SEE COLOR SECTION INSIDE

VOL. 80. NO. 23.

86 KILLED, SIX

BODIES OF 5 GIRLS FOUND IN RUINS OF CENTRAL HIGH

Night and Day of Searching Accounts for Missing Students in Wrecked Auditorium.

VICTIMS CAUGHT IN TONS OF DEBRIS

Acetylene Torches Put in Use to Cut Steel Beams —Stone Tower on Roof Crashes to Basement.

Under the glaring white light of an acetylene lantern, volunteer workmen toiled all last night, and continued today in the ruins of Central High School auditorium, finding the bodies of five girl pupils missing since the tornado.

The first body was extricated from the mass of tangled debris at 3 a. m., but the fifth was not removed till 3 p. m., although the searchers toiled feverishly. The workmen continued to remove wreckage into the evening, although they did not believe any more students or other persons had been caught there.

The students who lost their lives were:

Eva Michalske, 13 years old, 1439 North Twelfth street.

Zena Schneider, 17, 5960 Bartmer avenue.

Blanche Reid, 15, 4540 Wichita avenue.

Alice Berner, 15, 1105 Forest avenue.

Lois Shaw, 14, 6525 West Park avenue.

Identification of the bodies was made chiefly by examination of the clothing by relatives, since the bodies themselves were mutilated.

Miss Michalske's body was removed first, 14 hours after the disaster. An hour later, that of Miss Schneider was taken out. At 10:40 o'clock Miss Reid's was found. Then, at 2:45 this afternoon, more than two hours after it had been sighted first, Miss Berner's was extricated, followed in a quarter of an hour by that of Miss Shaw, her seatmate in the biology classroom, where the tornado caught them.

About 3500 persons were gathered behind police lines surrounding the wrecked high school during the afternoon. The workers used acetylene torches to cut beams in the debris.

Public Schools Damaged.

The tornado struck heavily at the public schools, partly wrecking seven buildings and seriously damaging many others. Almost miraculously, however, the children in all the schools but one in the path of the storm were spared from any harm beyond slight injuries.

It was only in the crash of the 37-year-old Central High School building, recently remodeled, that tragedy came. The ornamental tower on the southwest corner of the building, a four-story monument to the architectural vagaries of the nineties, crashed under the fury of the tornado and it was beneath its wreckage that the bodies of the missing girls were found.

At the wind's first onslaught, the tower was torn away from its base above the third floor of the school and crashed down through the structure carrying tons of debris with it into the balcony of the auditorium, and sending a shower of bricks and plaster into the school commissary next the lunchroom where several hundred pupils were at lunch.

A piece of heavy ventilating apparatus, out of service, was housed in the tower, and its weight was a material factor in the collapse of this portion of the structure and the resultant havoc.

The falling tower ripped the wall out as it descended. On the third floor a class of 31 students in the

Continued on Page 2, Column 3.